

NOTICE OF PROPOSED LOCATION OF OIL AND GAS WELL TO DRILL DEEPER

(REQUIRED BY SECTION 2, CHAPTER 86, ACTS 1929)

WEST VIRGINIA DEPARTMENT OF MINES OIL AND GAS SECTION

To THE DEPARTMENT OF MINES, Charleston, W. Va.

Littleton Coal & Coke Co.,  
~~XXXXXXXX~~ COAL OWNER

Unknown

ADDRESS

COAL OPERATOR OR COAL OWNER

ADDRESS

G. T. Cole,

~~XXXXXXXX~~ COAL OWNER

Kodol, West Va.

ADDRESS

PITTSBURGH & WEST VA GAS COMPANY.

NAME OF WELL OPERATOR

CLARKSBURG, WEST VA.

COMPLETE ADDRESS

JUNE 19th

193 5

PROPOSED LOCATION

Grant

District

Wetzel

County

Well No. 5299

G. T. Cole

Farm

GENTLEMEN:

The undersigned well operator is entitled to drill upon the above named farm or tract of land for oil and gas, having fee title thereto, (or as the case may be) under grant or lease dated November 26th, 1918

Pittsburgh & West Va Gas Co.

G. T. Cole, et ux

made by \_\_\_\_\_, to \_\_\_\_\_, and recorded on the \_\_\_\_\_ day of \_\_\_\_\_, in the office of the County Clerk for said County in Book 12-A, page 149

The enclosed plat was prepared by a competent engineer and shows the proposed location of a well to be drilled for oil and gas by the undersigned well operator on the farm and in the Magisterial District and County above named, determined by survey and courses and distances from two permanent points, or land marks.

The undersigned well operator is informed and believes there are no coal operators operating beds of coal beneath said farm or tract of land on which said well is located, or within 500 feet of the boundaries of the same, who have mapped their workings and filed their maps as required by law, excepting the coal operators or coal owners (if any) above named as addressees.

The above named coal operators or coal owners (if any) are notified that any objections they may desire to make to such proposed location, or which they are required to make by Section 3 of said Act, if the drilling of a well at said proposed location will cause a dangerous condition in or about their respective coal mines, must be received by, or filed with the Department of Mines within ten\* days from the receipt of a copy of this notice and accompanying plat by said Department. Said coal operators are further notified that forms for use in making such objections will be furnished to them by the Department of Mines promptly on request and that all such objections must set forth as definitely as is reasonably possible the ground or grounds on which such objections are based and indicate the direction and distance the proposed location should be moved to overcome same.

(The next paragraph is to be completed only in Department's copy.)

Copies of this notice and the enclosed plat were mailed by registered mail, or delivered to the above named coal operators or coal owners at their above shown respective address \_\_\_\_\_ day before, \_\_\_\_\_ on the same day with the mailing or delivery of this copy to the Department of Mines at Charleston, West Virginia.

Very truly yours,

PITTSBURGH & WEST VA GAS COMPANY.

By, F. E. Brigden.

WELL OPERATOR

#608 Union Natl. Bank Bldg.

STREET

Clarksburg,

CITY OR TOWN

West Va.

STATE

Address of Well Operator }

09/29/2023

\*Section 3 . . . . . If no such objections be filed, or be found by the department of mines, within said period of days from the receipt of said notice and plat by the department of mines, to said proposed location, the department shall forthwith issue to the well operator a drilling permit reciting the filing of such plat, that no objections have been made by the coal operators to the location, or found thereto by the department, and that the same is valid and the well operator authorized to proceed to drill at said location.

1935

as



APPLICATION TO DRILL DEEPER

FORM G-1

NOTICE OF PROPOSED LOCATION OF OIL AND GAS WELL
(REQUIRED BY SECTION 2, CHAPTER 86, ACTS 1929)
WEST VIRGINIA DEPARTMENT OF MINES
OIL AND GAS SECTION

To THE DEPARTMENT OF MINES,
Charleston, W. Va.

Littleton Coal & Coke Co.,

Unknown

ADDRESS

COAL OPERATOR OR COAL OWNER

ADDRESS

G. T. Cole,

COAL OPERATOR OR COAL OWNER

Kodol, West Va.

ADDRESS

PITTSBURGH & WEST VA GAS COMPANY.

NAME OF WELL OPERATOR

CLARKSBURG, WEST VA.

COMPLETE ADDRESS

JUNE 19th

1935

PROPOSED LOCATION

Grant

District

Wetzel

County

Well No. 5299

G. T. Cole

Farm

GENTLEMEN:

The undersigned well operator is entitled to drill upon the above named farm or tract of land for oil and gas, having fee title thereto, (or as the case may be) under grant or lease dated

November 26th, 1918

G. T. Cole, et ux

, made by

Pittsburgh & West Va Gas Co.

, and recorded on the day

of, in the office of the County Clerk for said County in

Book 12-A, page 149

The enclosed plat was prepared by a competent engineer and shows the proposed location of a well to be drilled for oil and gas by the undersigned well operator on the farm and in the Magisterial District and County above named, determined by survey and courses and distances from two permanent points, or land marks.

The undersigned well operator is informed and believes there are no coal operators operating beds of coal beneath said farm or tract of land on which said well is located, or within 500 feet of the boundaries of the same, who have mapped their workings and filed their maps as required by law, excepting the coal operators or coal owners (if any) above named as addressees.

The above named coal operators or coal owners (if any) are notified that any objections they may desire to make to such proposed location, or which they are required to make by Section 3 of said Act, if the drilling of a well at said proposed location will cause a dangerous condition in or about their respective coal mines, must be received by, or filed with the Department of Mines within ten\* days from the receipt of a copy of this notice and accompanying plat by said Department. Said coal operators are further notified that forms for use in making such objections will be furnished to them by the Department of Mines promptly on request and that all such objections must set forth as definitely as is reasonably possible the ground or grounds on which such objections are based and indicate the direction and distance the proposed location should be moved to overcome same.

(The next paragraph is to be completed only in Department's copy.)

Copies of this notice and the enclosed plat were mailed by registered mail, or delivered to the above

named coal operators or coal owners at their above shown respective address day before, or on the same day with the mailing or delivery of this copy to the Department of Mines at Charleston, West Virginia.

Very truly yours

PITTSBURGH & WEST VA GAS COMPANY.

By, F. E. Brigden.

WELL OPERATOR

#608 Union Natl. Bank Bldg.

STREET

Clarksburg,

CITY OR TOWN

West Va.

STATE

09/29/2023

\*Section 3 . . . . . If no such objections be filed, or be found by the department of mines, within said period of ten days from the receipt of said notice and plat by the department of mines, to said proposed location, the department shall forthwith issue to the well operator a drilling permit reciting the filing of such plat, that no objections have been made by the coal operators to the location, or found thereto by the department, and that the same is approved and the well operator authorized to proceed to drill at said location.

JUN 21 1935

NOTICE OF PROPOSED LOCATION OF OIL AND GAS WELL  
(REQUIRED BY SECTION 2, CHAPTER 88, ACT 1923)  
WEST VIRGINIA DEPARTMENT OF MINES  
OIL AND GAS SECTION

To The Department of Mines  
Charleston, W. Va.

PITTSBURGH & WEST VA GAS COMPANY

LITTLETON COAL & COKE CO.

NAME OF WELL OPERATOR

NAME OF COAL OWNER

CHARLESTON, WEST VA.

ADDRESS

COMPLETE ADDRESS

ADDRESS

JUNE 1923

1923

NAME OF COAL OPERATOR OR COAL OWNER

PROPOSED LOCATION

June 22, 1923

Mr. G. T. Goff  
Hotel, F. Va.

Dear Sir:

A notice to drill tower well No. 2229 on the  
G. T. Goff farm, Grant District, Putnam County, has been  
received from the Pittsburgh & West Virginia Gas Company,  
Charleston, West Virginia. A copy of this notice with an  
attached map should have been mailed you by the well  
operator.

If you have any objections to mine to the proposed  
location that come under our jurisdiction, please file same  
not later than July 1, 1923.

Very truly yours,

Chief of Department of Mines.

W. V. M.

09/29/2023

~~CONFIDENTIAL~~

~~PITTSBURGH & WEST VA GAS COMPANY~~



Clarksburg, West Va.  
July 10th, 1935.

Subject: Well No. 5299, G. T. Cole farm,  
Well drilled deeper.

West Virginia Department of Mines  
and Gas Division.

Clarksburg,  
West Va.

Enclose you herewith Form G-10, Preliminary Data  
Form G-11, Completion Data Sheet No. 2, Formation  
Well No. 5299, G. T. Cole farm, Grant District,  
Grant County, West Va.

As per telephone conversation on 6-12-35, with  
your permission was granted to proceed with the drilling  
of this well and follow up with the application to drill  
deeper.

Yours truly,

PITTSBURGH & WEST VA GAS COMPANY.

*F. E. Brigden*  
F. E. Brigden,

JUL 13 1935

PITTSBURGH AND WEST VIRGINIA GAS COMPANY

XXXXXXXXXXXXXXXXXXXX

XXXXXXXXXXXXXXXXXXXX



Clarksburg, West Va.  
July 10th, 1935.

Subject: Well No. 5299, G. T. Cole farm,  
Well drilled deeper.

West Virginia Department of Mines  
Oil and Gas Division.

Charleston, West Va.

Gentlemen:

Enclose you herewith Form C-10, Preliminary Data  
Sheet No. 1, Form C-11, Completion Data Sheet No. 2, Formation  
Record on Well No. 5299, G. T. Cole farm, Grant District,  
Wetzel County, West Va.

As per telephone conversation on 6-12-35, with  
Mr. Kent, permission was granted to proceed with the drilling  
deeper of this well and follow up with the application to drill  
deeper later.

Yours truly,

PITTSBURGH & WEST VA GAS COMPANY.

F. E. Bridgen.

FEB 11

JUL 13 1935

OIL AND GAS DIVISION

PRELIMINARY DATA SHEET NO. 1

File No. \_\_\_\_\_ Well No. 5299

**PITTSBURGH & WEST VA GAS**

**CLARKSBURG,**

Company of \_\_\_\_\_

**WEST VA.**

**G. T. Cole**

on the \_\_\_\_\_

Farm

containing 30 acres. Location Map Ref., Littleton S.E. 2-1

**Grant**

**Wetzel**

District, in \_\_\_\_\_

County, West Virginia

The surface of the above tract is owned in fee by G. T. Cole

of Kodol, West Va. address, and the mineral rights are owned by

Iola V. Cole

of Box 22, Kodol, West Va.

The oil and gas privileges are held under lease by the above named company, and this well is drilled under permit No. \_\_\_\_\_ issued by the West Virginia Department of Mines, Oil and Gas Division

**(Well Completed 4-10-1919)**

193 \_\_\_\_\_

Elevation of surface at top of well, 1120' L Spirit  
~~level~~

The number of feet of the different sized casings used in the well.

	<u>16</u>	feet	<u>13"</u>	size.	Wood conductor.
<u>404</u>	<u>10</u>	feet	<u>1470</u>	feet	<u>8-1/4"</u> sized csg.
<u>2065</u>	<u>6-5/8</u>	feet		feet	sized csg.
		feet		feet	sized csg.

\_\_\_\_\_ packer of \_\_\_\_\_ size, set at \_\_\_\_\_

\_\_\_\_\_ packer of \_\_\_\_\_ size, set at \_\_\_\_\_

\_\_\_\_\_, in casing perforated at \_\_\_\_\_ feet to \_\_\_\_\_ feet.

\_\_\_\_\_, in casing perforated at \_\_\_\_\_ feet to \_\_\_\_\_ feet.

Coal was encountered at 200-203 feet, thickness 36 inches, and at 500-503

feet; thickness 36 inches; and at 750-760 feet; thickness 120 inches.  
**and at 860-867 feet, thickness 84 inches.**

Liners were used as follows: (Give details) \_\_\_\_\_

**June 12th, 1935**

Date.

Located 11-26-1918  
Began Drg. 3-5-1919  
Comp. Drg. 4-10-1919

**PITTSBURGH & WEST VA GAS CO.**

Approved \_\_\_\_\_, Owner.

By **F. E. Brigden,**

(TITLE)

09/29/2023

JUN 21 1935

WEST VIRGINIA DEPARTMENT OF MINES

Oil and Gas Division

PRELIMINARY DATA SHEET NO. 1

Well No. 8299

CLARKSBURG

PITTSBURGH & WEST VA GAS

G. T. Cole

WEST VA.

Map Ref., Littleton S.E. 2-1

30

Wetzel

Grant

G. T. Cole

Kodol, West Va.

Box 22, Kodol, West Va.

Iola V. Cole

(Well Completed 4-10-1919)

1130' 1

13"

13

8-1/4"

1400

10

404

6-2/8

2065

500-503

38

200-303

120

750-760

38

and at 200-207 feet, thickness 64 inches.

June 13th, 1935

PITTSBURGH & WEST VA GAS CO.

T. E. Hradger

Comp. Drg. 4-10-1919  
Began Drg. 3-5-1919  
1230/19/90

JUN 21 1935



PITTSBURGH & WEST VA GAS Company

COMPLETION DATA S

CLARKSBURG, WEST VA. Address

NO. 2

Well No. 5299, G. T. Cole farm.  
Grant District, Wetzel County, W.Va.

FORMATION RECO

Name	Color	Character	Oil, Gas or Water	Top	Bottom	Thickness	Total Depth
Clay	Yellow	Soft		0	12	12	12
Sand	Dark	"		12	25	13	25
Slate	White	"		25	125	100	125
Lime	"	Hard		125	200	75	200
Coal	Black	Soft		200	203	3	203
Lime	White	Hard		203	250	47	250
Slate&Shell		Soft		250	450	200	450
Lime	White	Hard		450	500	50	500
Coal	Black	Soft		500	503	3	503
Lime	White	Hard		503	533	30	533
Red Rock	Red	Soft		533	558	25	558
Sand	White	Hard		558	608	50	608
Lime	"	"		608	620	12	620
Slate	Dark	Soft		620	645	25	645
Lime	White	Hard		645	750	105	750
M.T. Coal	Black	Soft		750	760	10	760
Lime	White	Hard		760	782	22	782
Slate	Dark	Soft		782	800	18	800
Lime	White	Hard		800	860	60	860
Pgh. Coal	Black	Soft		860	867	7	867
Lime	White	Hard		867	895	28	895
Slate	"	Soft		895	945	50	945
Sand	"	Hard		945	970	25	970
Red Rock	Red	Soft		970	1020	50	1020
Lime	White	Hard		1020	1045	25	1045
Red Rock	Red	Soft		1045	1120	75	1120
Sand	White	Hard		1120	1145	25	1145
Slate	Black	Soft		1145	1195	50	1195
Sand	White	Hard		1195	1220	25	1220
Slate	"	Soft		1220	1250	30	1250
Little Dunkard	"	Hard		1250	1300	50	1300
Slate	"	Soft		1300	1435	135	1435
Big Dunkard	"	"		1435	1455	20	1455
Slate	"	"		1455	1470	15	1470
Gas Sand	"	Hard		1470	1570	100	1570
Slate	Dark	Soft		1570	1610	40	1610
1st. Salt Sand	White	Hard		1610	1655	45	1655
Slate	"	Soft		1655	1670	15	1670
2nd. Salt Sand	"	Hard		1670	1700	30	1700
Slate	Black	Soft		1700	1750	50	1750
3rd. Salt Sand	White	Hard		1750	1820	70	1820
Slate	"	Soft		1820	1835	15	1835
Sand	"	Hard		1835	1910	75	1910
Slate	"	Soft		1910	1940	30	1940
Red Rock	Red	"		1940	1970	30	1970

Cont'd to sheet No. 2

Well was not shot at.....feet; well was shot at.....

Salt Fresh water at.....feet; salt fresh water at.....

Well was producing  $6-5/8$ " hole.

PITTSBURGH & WEST VA GAS C

June 12th, 1935.

By, F. E. [Signature]

Date

Approved

Owner

NOTE: All bottom formations must be noted as indicated above and all key-rocks and oil and gas sands must be their proper geological names in the district as well as any local names commonly used in the district for s

JUN 21 1935

COMPLETION DATA SHEET  
NO. 2  
FORMATION RECORD

PITTSBURGH & WEST VA GAS Company

CLARKSBURG, WEST VA. Address

Well No. 5299, G. T. Cole farm, Grant District, Wetzel County, W. Va.

Remarks	Total Depth	Thickness	Bottom	Top	Oil Gas or Water	Character	Color	Name
	12	12	12	0		Soft	Yellow	Clay
	25	13	25	12		"	Dark	Sand
	122	100	122	25		"	White	Slate
	200	75	200	122		Hard	"	Lime
	203	3	203	200		Soft	Black	Coal
	250	47	250	203		Hard	White	Lime
	450	200	450	250		Soft		Slate & Shell
	500	50	500	450		Hard	White	Lime
	503	3	503	500		Soft	Black	Coal
	533	30	533	503		Hard	White	Lime
	558	25	558	533		Soft	Red	Red Rock
	608	50	608	558		Hard	White	Sand
	620	12	620	608		"	"	Lime
	645	25	645	620		Soft	Dark	Slate
	750	105	750	645		Hard	White	Lime
	780	10	780	750		Soft	Black	M. T. Coal
	782	22	782	780		Hard	White	Lime
	800	18	800	782		Soft	Dark	Slate
	860	60	860	800		Hard	White	Lime
	867	7	867	860		Soft	Black	Exp. Coal
	895	28	895	867		Hard	White	Lime
	945	50	945	895		Soft	"	Slate
	970	25	970	945		Hard	"	Sand
	1020	50	1020	970		Soft	Red	Red Rock
	1045	25	1045	1020		Hard	White	Lime
	1120	75	1120	1045		Soft	Red	Red Rock
	1145	25	1145	1120		Hard	White	Sand
	1195	50	1195	1145		Soft	Black	Slate
	1220	25	1220	1195		Hard	White	Sand
	1250	30	1250	1220		Soft	"	Slate
	1300	50	1300	1250		Hard	"	Little Dunkard
	1425	125	1425	1300		Soft	"	Slate
	1455	30	1455	1425		"	"	Big Dunkard
	1470	15	1470	1455		"	"	Slate
	1570	100	1570	1470		Hard	"	Gas Sand
	1610	40	1610	1570		Soft	Dark	Slate
	1655	45	1655	1610		Hard	1st. Salt Sand	White
	1670	15	1670	1655		Soft	"	Slate
	1700	30	1700	1670		Hard	2nd. Salt Sand	Slate
	1750	50	1750	1700		Soft	Black	Slate
	1820	70	1820	1750		Hard	3rd. Salt Sand	White
	1835	15	1835	1820		Soft	"	Slate
	1910	75	1910	1835		Hard	"	Sand
	1940	30	1940	1910		Soft	"	Slate
	1970	30	1970	1940		"	Red	Red Rock

Cont'd to sheet No. 2

Well was not shot at \_\_\_\_\_ feet; well was shot at \_\_\_\_\_ feet.  
Fresh water at \_\_\_\_\_ feet; salt fresh water at \_\_\_\_\_ feet.

PITTSBURGH & WEST VA GAS COMPANY.

Well was 6-5/8" hole  
producing  
KXX

09/29/1935

June 15th, 1935

Approved

By E. K. Frazier

Owner

Date

NOTE: All bottom formations must be noted as indicated above and all key-locks and oil and gas sands must be recorded under their proper geological names in the district as well as any local names commonly used in the district for such strata.

JUN 21 1935

Well No. 5299, G. T. Cole farm.  
 Grant Dist., Wetzell County, W. Va.

Name	Color	Character	Oil, Gas or Water	Top	Bottom	Thickness	Total Depth	Remarks
Slate	White	Soft		1970	1990	20	1990	
Maxon Sand	"	Hard		1990	2010	20	2010	
Slate	"	Soft		2010	2025	15	2025	
Little Lime	"	Hard		2025	2050	25	2050	
Pencil Cave	Dark	Soft		2050	2057	7	2057	
Big Lime	White	Hard	G-2140-44	2057	2125	68	2125	
Big Injun	"	"	G-2150-60	2125		157	2282	
						Total Depth	2282'	

6-21-35

Well was not shot at Not shpt. feet; well was shot at \_\_\_\_\_ feet

Salt \_\_\_\_\_ feet; fresh water at \_\_\_\_\_ feet

Well was producing 6-5/8" hole.  
~~6-5/8"~~

June 12th, 1935.  
 Date

PITTSBURGH & WEST VA GAS COMPANY.

By, F. E. Brigden,  
 Owner

Approved \_\_\_\_\_

NOTE: All bottom formations must be noted as indicated above and all key-rocks and oil and gas sands must be recorded with their proper geological names in the district as well as any local names commonly used in the district for such strata.

09/29/2023

JUN 21 1935

COMPLETION DATA SHEET  
NO. 2  
FORMATION RECORD

PITTSBURGH & WEST VA GAS  
Company  
CLARKSBURG, WEST VA.  
Address  
Well No. 2299, G. T. Cole Farm.  
Grant Dist., Wetzel County, W. Va.

Name	Color	Character	Oil Gas or Water	Top	Bottom	Thickness	Total Depth	Remarks
Big Lignite	"	"	G-2180-80	2125	2125	157	3282	
Big Lignite	White	Hard		2057	2125	68	3282	
Penell Gave	Dark	Soft		2057	2057	7	3282	
Little Lime	"	Hard		2050	2050	25	3282	
Slate	"	Soft		2010	2050	15	3282	
Maxon Sand	"	Hard		1990	2010	20	3282	
Slate	White	Soft		1970	1990	20	3282	
Total Depth 3282								

Well was not shot at \_\_\_\_\_ feet; well was shot at \_\_\_\_\_ feet.  
 Not shot.  
 Fresh water at \_\_\_\_\_ feet; fresh water at \_\_\_\_\_ feet.  
 Salt  
 Date June 12th, 1935  
 Approved \_\_\_\_\_  
 Owner E. F. Brinkley, Pittsburg & West Va Gas Company.

NOTE: All bottom formations must be noted as indicated above and all key rocks and oil and gas sands must be recorded under their proper geological names in the district as well as any local names commonly used in the district for such strata.

JUN 21 1935

09/29/2023

B-1 G-10

WEST VIRGINIA DEPARTMENT OF MINES  
OIL AND GAS DIVISION  
PRELIMINARY DATA SHEET NO. 1

File No. \_\_\_\_\_ Well No. 5299

PITTSBURGH & WEST VA GAS Company of CLARKSBURG,  
WEST VA. on the G. T. Cole Farm  
containing 30 acres. Location Map Ref., Littleton S.E. 2-1  
Grant District, in Wetzel County, West Virginia

The surface of the above tract is owned in fee by G. T. Cole  
of Kodol, West Va. address, and the mineral rights are owned by  
Iola V. Cole of Box 22, Kodol, West Va.

The oil and gas privileges are held under lease by the above named company, and this well is drilled under permit  
No. Wet-95 issued by the West Virginia Department of Mines, Oil and Gas Division  
July 1st, 1935. 193

Elevation of surface at top of well, 1120' L. Spirit ~~Barometer~~

The number of feet of the different sized casings used in the well.

16 feet 13" size. Wood conductor.  
404 feet 10" size, csg. 1470 feet 8-1/4" sized csg.  
2065 feet 6-5/8" size, csg. \_\_\_\_\_ feet \_\_\_\_\_ sized csg.  
\_\_\_\_\_ feet \_\_\_\_\_ size, csg. \_\_\_\_\_ feet \_\_\_\_\_ sized csg.  
\_\_\_\_\_ packer of \_\_\_\_\_ size, set at \_\_\_\_\_  
\_\_\_\_\_ packer of \_\_\_\_\_ size, set at \_\_\_\_\_  
\_\_\_\_\_, in casing perforated at \_\_\_\_\_ feet to \_\_\_\_\_ feet.  
\_\_\_\_\_, in casing perforated at \_\_\_\_\_ feet to \_\_\_\_\_ feet.

Coal was encountered at 200-203 feet, thick ness 36 inches, and at 500-503  
feet; thickness 36 inches; and at 750-760 feet; thickness 120 inches.  
**and at 860-867 feet; thickness 84 inches.**

Liners were used as follows: (Give details) \_\_\_\_\_  
\_\_\_\_\_  
\_\_\_\_\_

July 10th, 1935.

Began drg. deeper 6-14-35  
Comp. drg. deeper 6-30-35

Date. \_\_\_\_\_  
Approved PITTSBURGH & WEST VA GAS CO. Owner. 09/29/2023  
By F. E. Brigden.  
(TITLE)

JUL 13 1935

WEST VIRGINIA DEPARTMENT OF MINES

PRELIMINARY DATA SHEET NO. 1

Well No. 3233

CLARKSBURG

PITTSBURGH & WEST VA GAS

G. T. Cole

WEST VA.

Map Ref., Littleton S.E. S-1

30

Weston

Grant

G. T. Cole

Kobol, West Va.

Box 22, Kobol, West Va.

Iola W. Cole

West-95

July 1st, 1935.

LISCO, W.

3-1/4"

1470

10"

404

3-5/8"

2065

500-202

36

300-202

120

720-760

30

and at 260-267 feet; thickness 84 inches.

July 1st, 1935.

PITTSBURGH & WEST VA GAS CO.

Comp. No. 2-30-35  
Deeper 2-14-35

F. W. Bridgen.

JUL 13 1935



Formation	Depth	Thickness	Feet	Notes	Color	Texture	Remarks
Clate	2977	47	2930	G-2915-24	Dark	Soft	Begin drilling deeper at 2932'
Gordon Sand	2930	38	2892	G-2900'	White	Hard	
Un-recorded	2892	3	2889		"		
Gordon Stray	2889	13	2876		White	Hard	
Red Rock	2876	5	2871		Red	Soft	
Slateshell	2871	132	2739		Dark	Hard&soft	
Slateshell	2739	5	2734		Dark	Soft	
Pink Rock	2734	2	2732		Pink	Soft	
Slateshell	2732	132	2600		Dark	Hard&soft	
Slateshell	2600	30	2570		White	Hard	
Lime	2570	30	2540		White	Hard	
Slateshell	2540	30	2510		Dark	Hard&soft	
Lime	2510	30	2480		White	Hard	
Slateshell	2480	30	2450		Dark	Hard&soft	
Lime	2450	30	2420		White	Hard	
Slateshell	2420	30	2390		Dark	Hard&soft	
Big Injun	2390	35	2355		Dark	Hard	

Total Depth 2977

PITTSBURGH & WEST VA GAS COMPANY.

By: F. E. ...

July 10th, 1938.

09/29/2023

JUL 13 1938



~~4300 CHESTER AVENUE~~

~~PITTSBURGH, PENNSYLVANIA~~



Clarksburg, West Va.  
June 19th, 1935.

Subject: Well No.5299, G. T. Cole farm,  
To be drilled deeper.

West Virginia Department of Mines  
Oil and Gas Division.

Charleston, West Va.

Gentlemen:

In accordance with Chapter 22, Article No.4,  
Section 2, Oil and Gas Wells. Official Code of West Virginia.  
We enclose Form G-1, Notice of Proposed Location of Oil and  
Gas Well, Preliminary Data Sheet No.1, Completion Data Sheet  
No.2, Formation Record and plat showing location of our  
Well No.5299, G. T. Cole farm, Grant District, Wetzel County,  
West Va.,

Yours truly,

PITTSBURGH & WEST VA GAS COMPANY.

*F. E. Brigden*  
F. E. Brigden,

FEB/M

JUN 21 1935

PITTSBURGH AND WEST VIRGINIA GAS COMPANY



Charleston, West Va.  
June 19th, 1935.

Subject: Well No. 2829, G. T. Cole farm,  
To be drilled deeper.

West Virginia Department of Mines  
Oil and Gas Division.

Charleston, West Va.

Gentlemen:

In accordance with Chapter 22, Article No. 4,  
Section 2, Oil and Gas Wells, Official Code of West Virginia,  
We enclose Form G-1, Notice of Proposed Location of Oil and  
Gas Well, Preliminary Data Sheet No. 1, Completion Data Sheet  
No. 2, Formation Record and plat showing location of our  
Well No. 2829, G. T. Cole farm, Grant District, Wetzel County,  
West Va.

Yours truly,

PITTSBURGH & WEST VA GAS COMPANY.

F. E. Brighen,

FBM

JUN 21 1935

E-5

July 1, 1935

Pittsburgh & West Virginia Gas Company  
Clarksburg, West Virginia

Gentlemen:

Permit to drill deeper Well No. 5299  
on the G. T. Cole Farm, Grant District, Wetzel County,  
is enclosed.

Very truly yours,

Chief of Department of Mines.

NPR:g

encl

09/29/2023

LOCATION OF WELL No. 5299 TO BE DRILLED DEEPER

PITTSBURGH & W.VA. GAS COMPANY OF PITTSBURGH, PA.

LEASE NO. 16853 LESSOR G.T. COLE ACRES 30

DISTRICT GRANT COUNTY WETZEL STATE W.VA.

QTR. QUADRANGLE LITTLETON S.E. 2<sup>1</sup> DATE JUNE 18, 1935 ELEVATION 1120' L

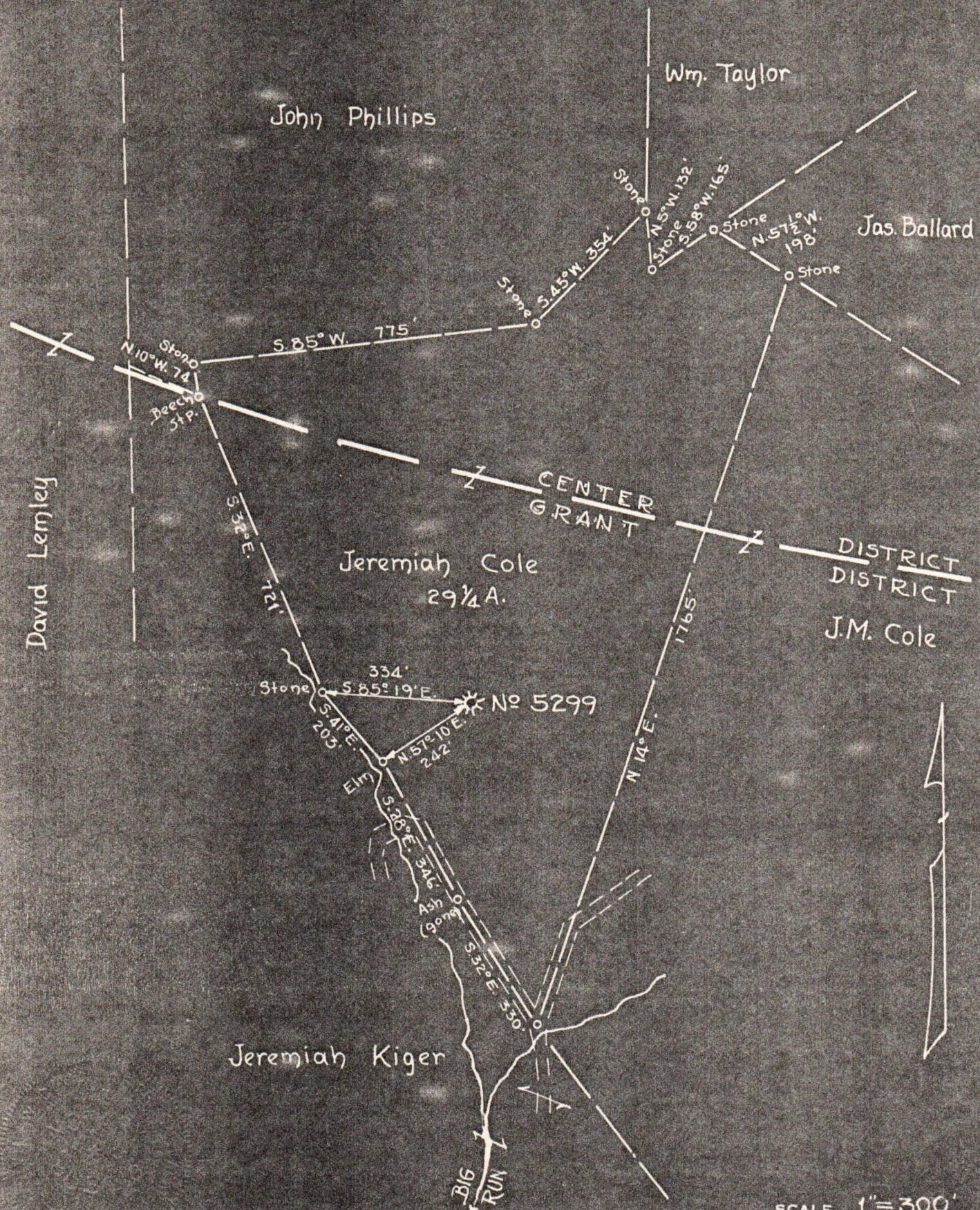

ENGINEER'S CERTIFICATE

SCALE 1" = 300'

09/29/2023

I, THE UNDERSIGNED, HEREBY CERTIFY THAT THIS MAP IS CORRECT AND SHOWS ALL THE INFORMATION TO THE BEST OF MY KNOWLEDGE AND BELIEF, REQUIRED BY THE OIL AND GAS SECTION OF THE MINING LAWS OF WEST VIRGINIA.

ACKNOWLEDGED BEFORE ME, A NOTARY PUBLIC, THIS 18th DAY OF JUNE 19 35  
 MY COMMISSION EXPIRES March 23rd, 1943.  
 W. G. McMaster  
 NOTARY PUBLIC

A-10

June 22, 1935

Mr. G. T. Cole  
Kodol, W. Va.

Dear Sir:

A notice to drill deeper Well No. 5299 on the G. T. Cole Farm, Grant District, Wetzel County, has been received from the Pittsburgh & West Virginia Gas Company, Clarksburg, West Virginia. A copy of this notice with an attached map should have been mailed you by the well operator.

If you have any objections to make to the proposed location that come under our jurisdiction, please file same not later than July 1, 1935.

Very truly yours,

Chief of Department of Mines.

NPR:g

09/29/2023