

NOTICE OF PROPOSED LOCATION OF OIL AND GAS WELL
(REQUIRED BY SECTION 2, CHAPTER 86, ACTS 1929)
WEST VIRGINIA DEPARTMENT OF MINES
OIL AND GAS SECTION

To THE DEPARTMENT OF MINES,
Charleston, W. Va.

None
COAL OPERATOR OR COAL OWNER

C. B. Lewis,
NAME OF WELL OPERATOR

ADDRESS

Grantsville, W. Va.
COMPLETE ADDRESS

COAL OPERATOR OR COAL OWNER

April 8th., 1935
PROPOSED LOCATION

ADDRESS

Proctor District

Owner of Minerals:
COAL OPERATOR OR COAL OWNER

Wetzel County

S. O. Adams,
New Martinsville, W. Va.
ADDRESS

Well No. One

S. O. Adams Farm

GENTLEMEN:

The undersigned well operator is entitled to drill upon the above named farm or tract of land for oil and gas, having fee title thereto, (or as the case may be) under grant or lease dated.....

December 27th., 1934, made by S. O. Adams, to

C. B. Lewis, and recorded on the 31st day

of December, 1934, in the office of the County Clerk for said County in

Book 29-A, page 435

The enclosed plat was prepared by a competent engineer and shows the proposed location of a well to be drilled for oil and gas by the undersigned well operator on the farm and in the Magisterial District and County above named, determined by survey and courses and distances from two permanent points, or land marks.

The undersigned well operator is informed and believes there are no coal operators operating beds of coal beneath said farm or tract of land on which said well is located, or within 500 feet of the boundaries of the same, who have mapped their workings and filed their maps as required by law, excepting the coal operators or coal owners (if any) above named as addressees.

The above named coal operators or coal owners (if any) are notified that any objections they may desire to make to such proposed location, or which they are required to make by Section 3 of said Act, if the drilling of a well at said proposed location will cause a dangerous condition in or about their respective coal mines, must be received by, or filed with the Department of Mines within ten* days from the receipt of a copy of this notice and accompanying plat by said Department. Said coal operators are further notified that forms for use in making such objections will be furnished to them by the Department of Mines promptly on request and that all such objections must set forth as definitely as is reasonably possible the ground or grounds on which such objections are based and indicate the direction and distance the proposed location should be moved to overcome same.

(The next paragraph is to be completed only in Department's copy.)

Copies of this notice and the enclosed plat were mailed by registered mail, or delivered to the above named coal operators or coal owners at their above shown respective address.....day.... before, or on the same day with the mailing or delivery of this copy to the Department of Mines at Charleston, West Virginia.

Very truly yours,

C. B. Lewis
WELL OPERATOR

Address of Well Operator }

STREET

Grantsville, 09/29/2023
CITY OR TOWN

West Virginia
STATE

*Section 3 If no such objections be filed, or be found by the department of mines, within said period of ten days from the receipt of said notice and plat by the department of mines, to said proposed location, the department shall forthwith issue to the well operator a drilling permit reciting the filing of such plat, that no objections have been made by the coal operators to the location, or found thereto by the department, and that the same is approved and the well operator authorized to proceed to drill at said location.

APR 11 1935

93

NOTICE OF PROPOSED LOCATION OF OIL AND GAS WELL
(Required by Section 8, Chapter 88, Acts 1933)
 WEST VIRGINIA DEPARTMENT OF MINES
 OIL AND GAS SECTION

To The Department of Mines
 Charleston, W. Va.

None

C. B. Lewis
NAME OF WELL OPERATOR

COAL OPERATOR OR COAL OWNER

Grantville, W. Va.
COMM. STR. ADDRESS

ADDRESS

April 8th, 1935
PROPOSED LOCATION

COAL OPERATOR OR COAL OWNER

Proctor
District

ADDRESS

Wetzel
County

Owner of Minerals
COAL OPERATOR OR COAL OWNER

Well No One
Well No

S. O. Adams
 New Martinsville, W. Va.
ADDRESS

S. O. Adams
Farm

GENTLEMEN:

The undersigned well operator is entitled to drill upon the above named farm or tract of land for oil and gas, having fee title thereto, (or as the case may be) under grant or lease dated

December 27th, 1934 made by S. O. Adams to

C. B. Lewis and recorded on the 31st day

of December, 1934 in the office of the County Clerk for said County in

Book 23-A, page 455

The enclosed plat was prepared by a competent engineer and shows the proposed location of a well to be drilled for oil and gas by the undersigned well operator on the farm and in the Mineral District and County above named, determined by survey and courses and distances from two permanent points or land marks.

The undersigned well operator is informed and believes there are no coal operators operating beds of coal beneath said farm or tract of land on which said well is located, or within 500 feet of the bounds of the same, who have mapped their workings and filed their maps as required by law, excepting the coal operators or coal owners (if any) above named as addresses.

The above named coal operators or coal owners (if any) are notified that any objections they may desire to make to such proposed location, or which they are required to make by Section 8 of said Act, if the drilling of a well at said proposed location will cause a dangerous condition in or about their respective coal mines, must be received by or filed with the Department of Mines within ten days from the receipt of a copy of this notice and accompanying plat by said Department. Said coal operators are further notified that forms for use in making such objections will be furnished to them by the Department of Mines promptly on request and that all such objections must set forth as definitely as is reasonably possible the ground or grounds on which such objections are based and indicate the direction and distance the proposed location should be moved to overcome same.

(The next paragraph is to be completed only in Department's copy.)
 Copies of this notice and the enclosed plat were mailed by registered mail, or delivered to the above

named coal operators or coal owners at their above shown respective addresses on the day before or on the same day with the mailing or delivery of this copy to the Department of Mines at Charleston, West Virginia.

Very truly yours

C. B. Lewis
WELL OPERATOR

STREET

Address
 of
 Well Operator

Grantville
CITY OR TOWN

West Virginia
STATE

09/29/2023

Section 8 If no such objections be filed or be found by the department of mines within said period of ten days from the receipt of said notice and plat by the department of mines for said proposed location, the department shall forthwith issue to the well operator a drilling permit covering the land or well plat, that no objections have been made by the coal operators to the location, or found therein by the department, and that the same is approved and the well operator authorized to proceed to drill at said location.

APR 11 1935

4-12
April 22, 1935

Mr. C. B. Lewis
Grantsville, W. Va.

Dear Sir:

Your notice of proposed well location No. 1
on the S. O. Adams Farm was received April 11, 1935.

No objections have been filed in the ten-day
period subsequent to the receipt of your notice. Drilling
permit is granted and enclosed.

Just as soon as the well is completed, please
fill out the enclosed blanks and return to this office.

Very truly yours,

Chief of Department of Mines.

NPR:hg

encl

09/29/2023

93

B-1

WEST VIRGINIA DEPARTMENT OF MINES

OIL AND GAS DIVISION

PRELIMINARY DATA SHEET NO. 1

File No. Wet 93

Well No. one

C. B. Lewis Company of et al

on the S. O. Adams Farm

containing 4 3/4 acres. Location Proctor

District, in Wetzel County, West Virginia

The surface of the above tract is owned in fee by S. O. Adams

of New Martinsville address, and the mineral rights are owned by

same of

The oil and gas privileges are held under lease by the above named company, and this well is drilled under permit No. Wet 93 issued by the West Virginia Department of Mines, Oil and Gas Division

11th April 1935

Elevation of surface at top of well, 1362 Spirit Barometric.

The number of feet of the different sized casings used in the well.

12' feet 13" size. Wood conductor.

461' 4" feet 10" size, csg. 1320 feet 8 1/4" sized csg.

1559 feet 6 5/8" size, csg. 2184 feet 5 3/4" sized csg.

2192 feet 2" tubing size, csg. feet sized csg.

1 packer of 5 3/4 size, set at 2169

1 packer of 2 x 5 3/4 size, set at 2156 in

side of casing, in casing perforated at feet to feet.

, in casing perforated at feet to feet.

Coal was encountered at feet, thick ness inches, and at

feet; thickness inches; and at feet; thickness inches.

Liners were used as follows: (Give details) None.

9/9 - 1935 Date.

Approved C. B. Lewis et al 09/29/2023

By C. B. Lewis mgr. (TITLE)

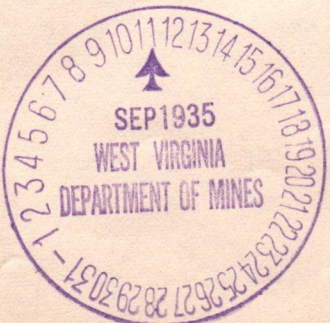

C. B. Lewis et al Company

COMPLETION DATA SHEET

New Martinsville Address

No. 2

WELL NO. one

FARM

S. O. Adams

FORMATION RECORD

Name	Color	Character	Oil, Gas or Water	Top	Bottom	Thickness	Total Depth	Remarks
Clay	yellow	Soft		0	20	20	20	
Sand shells	gray	Hard		20	136	116	136	
Red Rock	red	Soft		136	152	16	152	
Slate & limo	gray	medium		152	315	243	315	
Red rock	red	Soft		315	390	75	390	
Lime	gray	hard		390	595	205	595	
Red Rock	red	Soft		595	664	69	664	
Lime	gray	hard		664	978	314	978	
Red Rock	red	Soft		978	1065	87	1065	
Slate	black	Soft		1065	1205	140	1205	
Lime	gray	hard		1205	1382	177	1382	
Slate	gray	Soft		1382	1515	133	1515	
Sand	gray	hard	Gas	1515	1525	10	1525	
Slate	gray	Soft	21686	1525	1586	71	1586	
Sand	gray	hard	2180	1586	1614	18	1614	
Lime Shells	dark	medium		1614	1740	126	1740	
Sand 1st Salt	gray	hard		1740	1771	31	1771	
Slate	black	Soft		1771	1971	200	1971	
Sand 2nd Salt	gray	hard		1971	1984	13	1984	
Slate	black	Soft		1984	2156	172	2156	
Sand	gray	hard		2156	2180	24	2180	

shot Well was not shot at feet; well was shot at feet.

Salt Fresh water at No water salt feet; fresh water at feet.

producing Well was gas hole. dry

9/9-1935 Date

Approved C. B. Lewis Owner

09/29/2023

NOTE: All bottom formations must be noted as indicated above and all key-rocks and oil and gas sands must be recorded under their proper geological names in the district as well as any local names commonly used in the district for such strata.

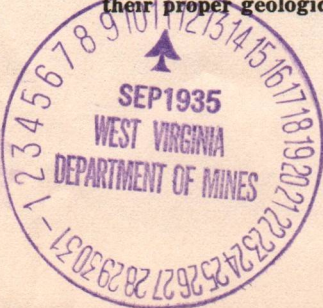

COMPLETION DATE
FORMATION RECORD

DATE	DEPTH	FORMATION	REMARKS
1910	10
1911	20
1912	30
1913	40
1914	50
1915	60
1916	70
1917	80
1918	90
1919	100
1920	110
1921	120
1922	130
1923	140
1924	150
1925	160
1926	170
1927	180
1928	190
1929	200
1930	210
1931	220
1932	230
1933	240
1934	250
1935	260
1936	270
1937	280
1938	290
1939	300
1940	310
1941	320
1942	330
1943	340
1944	350
1945	360
1946	370
1947	380
1948	390
1949	400
1950	410
1951	420
1952	430
1953	440
1954	450
1955	460
1956	470
1957	480
1958	490
1959	500
1960	510
1961	520
1962	530
1963	540
1964	550
1965	560
1966	570
1967	580
1968	590
1969	600
1970	610
1971	620
1972	630
1973	640
1974	650
1975	660
1976	670
1977	680
1978	690
1979	700
1980	710
1981	720
1982	730
1983	740
1984	750
1985	760
1986	770
1987	780
1988	790
1989	800
1990	810
1991	820
1992	830
1993	840
1994	850
1995	860
1996	870
1997	880
1998	890
1999	900
2000	910
2001	920
2002	930
2003	940
2004	950
2005	960
2006	970
2007	980
2008	990
2009	1000

09/29/2023



STATE OF WEST VIRGINIA
DEPARTMENT OF MINES
OIL AND GAS DIVISION

WELL RECORD

Permit No. WEL-93

Oil or Gas Well (KIND) OIB

Company C. B. Lewis, et al
Address Martinsville, W. Va. 26102
Farm S. O. Adams
Location (waters) 45 Acres
Well No. 1
District Proctor
County Metzel
Elev. 1362'

The surface of tract is owned in fee by S. O. Adams
Address New Martinsville
Mineral rights are owned by same
Address same
Drilling commenced
Date shot
Open Flow /10ths Water in Inch
Volume Cu. Ft.
Rock Pressure lbs
Oil bbls., 1st 24 hrs.
Fresh water feet
Salt water feet

CASING CEMENTED SIZE No. Ft. Date
COAL WAS ENCOUNTERED AT FEET INCHES
FEET INCHES
FEET INCHES

Size	Casing and Tubing	Used in Drilling	Left in Well	Packers
16	12'	1320'		
18	12'	461.4"		
10		1320'		Size of 5-3/16"
6 3/4		1559'		Depth set 2169'
5 3/16		2184'		
3		2192'		
2				

Formation	Color	Hard or Soft	Top	Bottom	Oil, Gas or Water	Depth Found	Remarks
Clay		soft	0	20			
Sand and shells		hard	20	136			
Red Rock		soft	136	152			
Slate and lime		medium	152	215			
Red Rock		soft	215	390			
Lime		hard	390	595			
Red Rock		soft	595	664			
Lime		hard	664	978			
Red Rock		soft	978	1065			
Slate		soft	1065	1205			
Lime		hard	1205	1382			
Slate		soft	1382	1515			
Sand		hard	1515	1525			
Slate		gray	1525	1596			
Slate		gray	1596	1614'			
Sand		hard	1614'	1740			
Lime shells		medium	1740	1771			
FIRST SALT SAND		hard	1771	1971			
Slate		soft	1971	1984			
SECOND SALT SAND		hard	1984	2156			
Slate		black	2156	2180			
Sand		gray	2180	2180'	Gas 2169 to 2180'		

(Over)

13-3

00-10

Plat of the proposed location of Well No I of the C.B. Lewis of Grantsville, West Virginia on the S.O. Adams farm, consisting of Forty Five acres, located in Proctor District, Wetzel County, West Virginia

WET-933

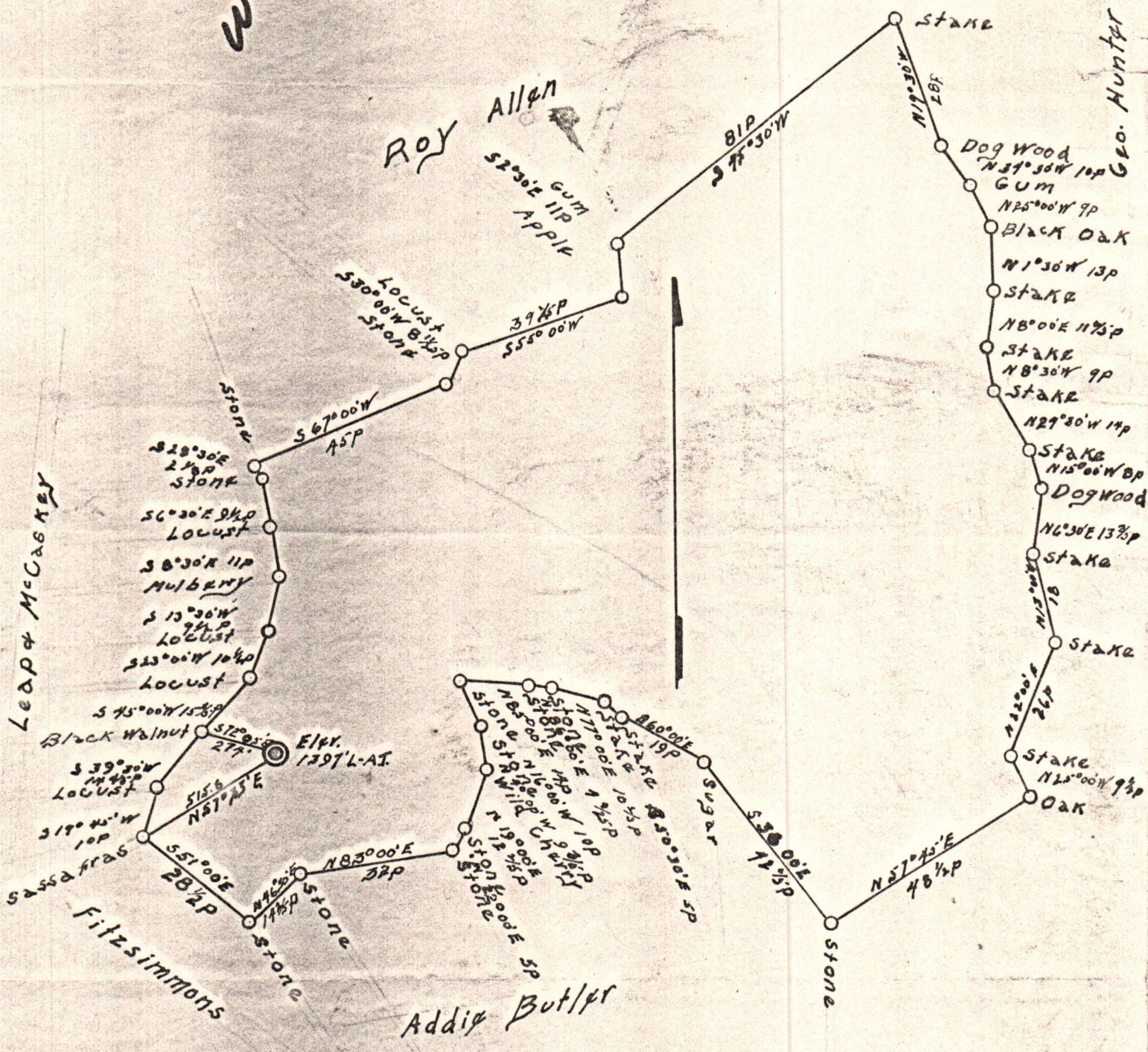

Engineers certificate

I, The undersigned hereby certify that this map is correct and shows all the information to the best of knowledge and belief, required by the oil and gas section of the mining laws of West Virginia.

C. S. Rhodes
Engineer

Acknowledged before me a, Notary Public, this 23rd day of February 1935. 09/29/2023

Wm M. McGintie
Notary Public

My Commission Expires Feb 23 - 1936