

Plat of the Proposed Location of  
 Well No. One of the Fred D. Knapp  
 of Spencer, West Virginia.  
 On the Sample E. Arrick Farm  
 consisting of  $90\frac{8}{10}$  Acres  
 Located in Proctor District  
 Wetzel County.

WET-40 (NO RECORD)

I, the undersigned, hereby certify  
 that this map is correct and shows  
 all the information to the best of my  
 knowledge and belief, required by the  
 oil and gas section of the Mining Laws  
 of West Virginia.

*J.M. Parsons*  
 Engineer.

Acknowledged before me a Notary Public  
 of West Virginia.  
 This \_\_\_\_\_ day of October 1930.

Wet-40

no record

LATITUDE

39° 47' 30"

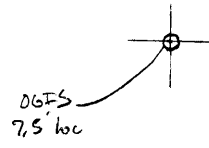

LONGITUDE

80° 47' 30"

7.5 OGFS topo location

7.5' loc	<u>0.75 S</u>	15' loc	<u>3.13</u>
	<u>0.50 W</u>	(calc.)	<u>2.72</u>

Company \_\_\_\_\_

Farm \_\_\_\_\_

Quad New Martinsville 7.5' New Martinsville

County Wetzel NE

District Proctor

WELL LOCATION MAP

File No. 103-40

no well record



30955

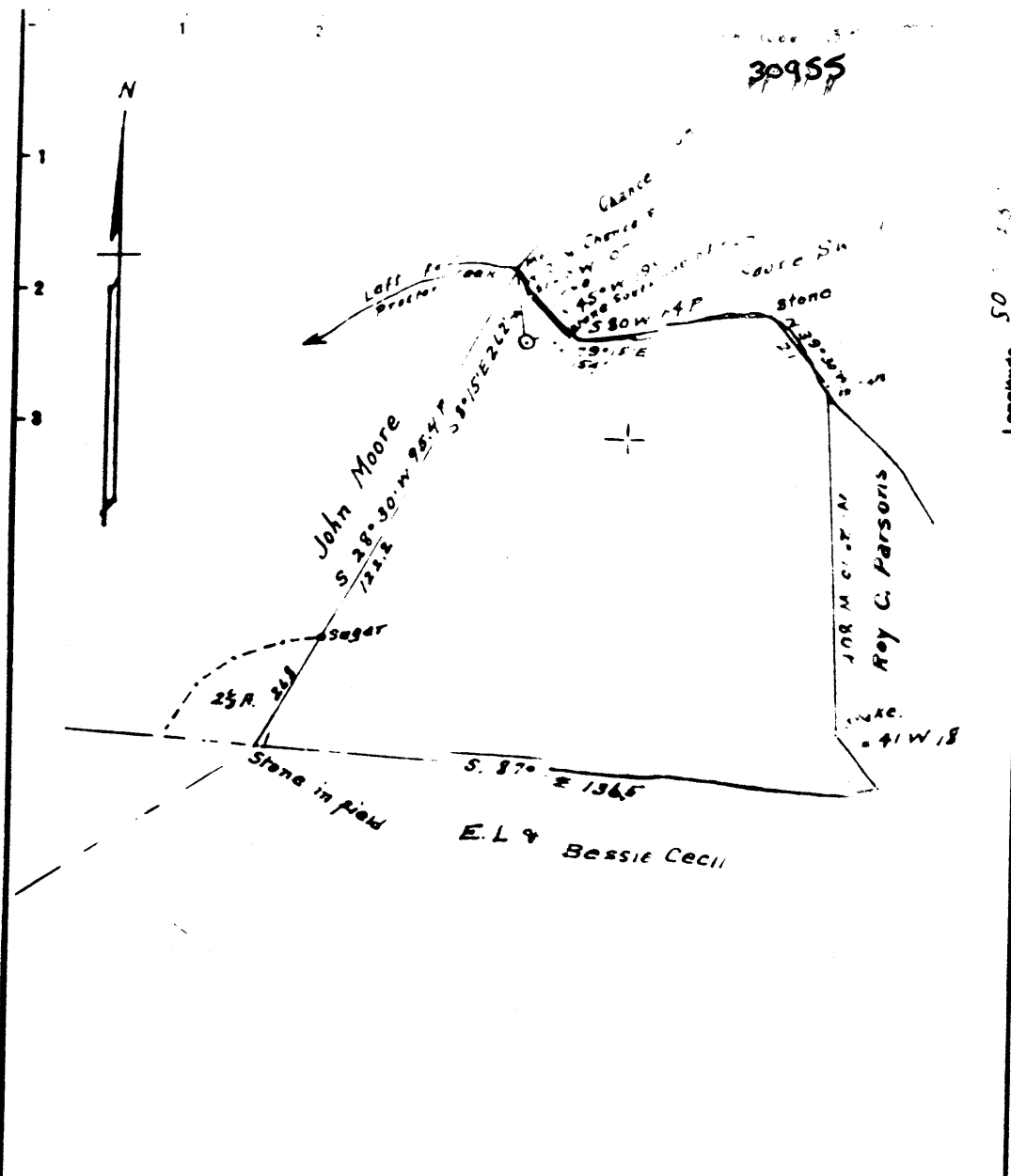

Longitude 50 25

Buried and Coal = S.E. Arrick.  
N.W. Martinsville W. Va.

New Location   
 Drill Deeper   
 Abandonment

Company Valley Steele Product Co.  
 Address St Louis, Missouri  
 Farm S.E. Arrick  
 Tract 1 Acres 50 Lease No. \_\_\_\_\_

STATE OF WEST VIRGINIA  
 DEPARTMENT OF MINING  
 OIL AND GAS DIVISION  
 CHARLESTON  
 WELL LOCATION MAP

# WELL RECORD

30955

Permit No. \_\_\_\_\_ Oil or Gas Well \_\_\_\_\_ (KIND)

Company Valley Steel Products Company

Address St. Louis, Mo.

Farm S. E. Arvick Acres 50

Location (waters) \_\_\_\_\_

Well No. 1 Elev. 725'

District Proctor County Wetzel

The surface of tract is owned in fee by \_\_\_\_\_ Address \_\_\_\_\_

Mineral rights are owned by S. E. Arvick  
New Martinsville, W. Va.

Drilling commenced \_\_\_\_\_

Drilling completed June 1, 1912

Date Shot From \_\_\_\_\_ To \_\_\_\_\_

With \_\_\_\_\_

Open Flow /10ths Water in \_\_\_\_\_

\_\_\_\_\_ /10ths Gas in \_\_\_\_\_

Volume \_\_\_\_\_

Rock Pressure lbs \_\_\_\_\_

Oil \_\_\_\_\_

Fresh water \_\_\_\_\_ feet \_\_\_\_\_

Salt water \_\_\_\_\_ feet \_\_\_\_\_

Using and Tubing	Used in Drilling	Left in Well	Packers
			Kind of Packer _____
			Size of _____
	908	908	Depth set _____
	1331	1331	
			Perf. top _____
	2368	2368	Perf. bottom _____
			Perf. top _____
			Perf. bottom _____

\_\_\_\_\_ CEMENTED \_\_\_\_\_ SIZE \_\_\_\_\_ No. Ft. \_\_\_\_\_ Date \_\_\_\_\_

\_\_\_\_\_ WAS ENCOUNTERED AT \_\_\_\_\_ FEET \_\_\_\_\_ INCHES

\_\_\_\_\_ FEET \_\_\_\_\_ INCHES \_\_\_\_\_ FEET \_\_\_\_\_ INCHES

\_\_\_\_\_ FEET \_\_\_\_\_ INCHES \_\_\_\_\_ FEET \_\_\_\_\_ INCHES

Formation	Color	Hard or Soft	Top	Bottom	Oil, Gas or Water	Depth Found	Remarks
Pittsburgh Coal			256	258			
Dunkard			258	260			
Maxon			1,280	1,280			
Lujan			1,280	1,711			
Gordon			2,368	2,368			
<b>Total Depth</b>				2,379			

# DRILLER'S RECORD

Previously Requested, but NOT  
AVAILABLE

DATE: 3-2-92

103  
COUNTY

40  
PERMIT