

WW-7
8-30-06



West Virginia Department of Environmental Protection
Office of Oil and Gas
WELL LOCATION FORM: GPS

API: 47-101-00124 WELL NO.: 3MH

FARM NAME: SUN LUMBER

RESPONSIBLE PARTY NAME: Greylock Conventional, LLC

COUNTY: Webster DISTRICT: Hacker Valley

QUADRANGLE: Left Fork of Holly River

SURFACE OWNER: Donald & Norma Buck

ROYALTY OWNER: Donald & Norma Buck et al

UTM GPS NORTHING: 4283396.75

UTM GPS EASTING: 546216.92 GPS ELEVATION: 1,786

The Responsible Party named above has chosen to submit GPS coordinates in lieu of preparing a new well location plat for a plugging permit or assigned API number on the above well. The Office of Oil and Gas will not accept GPS coordinates that do not meet the following requirements:

1. Datum: NAD 1983, Zone: 17 North, Coordinate Units: meters, Altitude: height above mean sea level (MSL) – meters.

2. Accuracy to Datum – 3.05 meters

3. Data Collection Method:

Survey grade GPS : Post Processed Differential

Real-Time Differential

Mapping Grade GPS : Post Processed Differential

Real-Time Differential

4. Letter size copy of the topography map showing the well location.

I the undersigned, hereby certify this data is correct to the best of my knowledge and belief and shows all the information required by law and the regulations issued and prescribed by the Office of Oil and Gas.

Signature

Title

Date

RECEIVED
Office of Oil and Gas
JAN 26 2024
WV Department of
Environmental Protection

02/16/2024

Well Location Map for
47-101-00124
Sun Lumber #3MH

Northing: 4283396.754
Easting: 546216.916
Elevation: 1778.77 ft

UTM NAD83 Zone 17N Meters

GREYLOCK
Greylock Conventional, LLC
500 Corporate Landing
Charleston, WV 25311

RECEIVED
Office of Oil and Gas
JAN 26 2024
WV Department of
Environmental Protection

23

3

47-101-00124

Jeff A. Propst
01/24/2024

02/16/2024

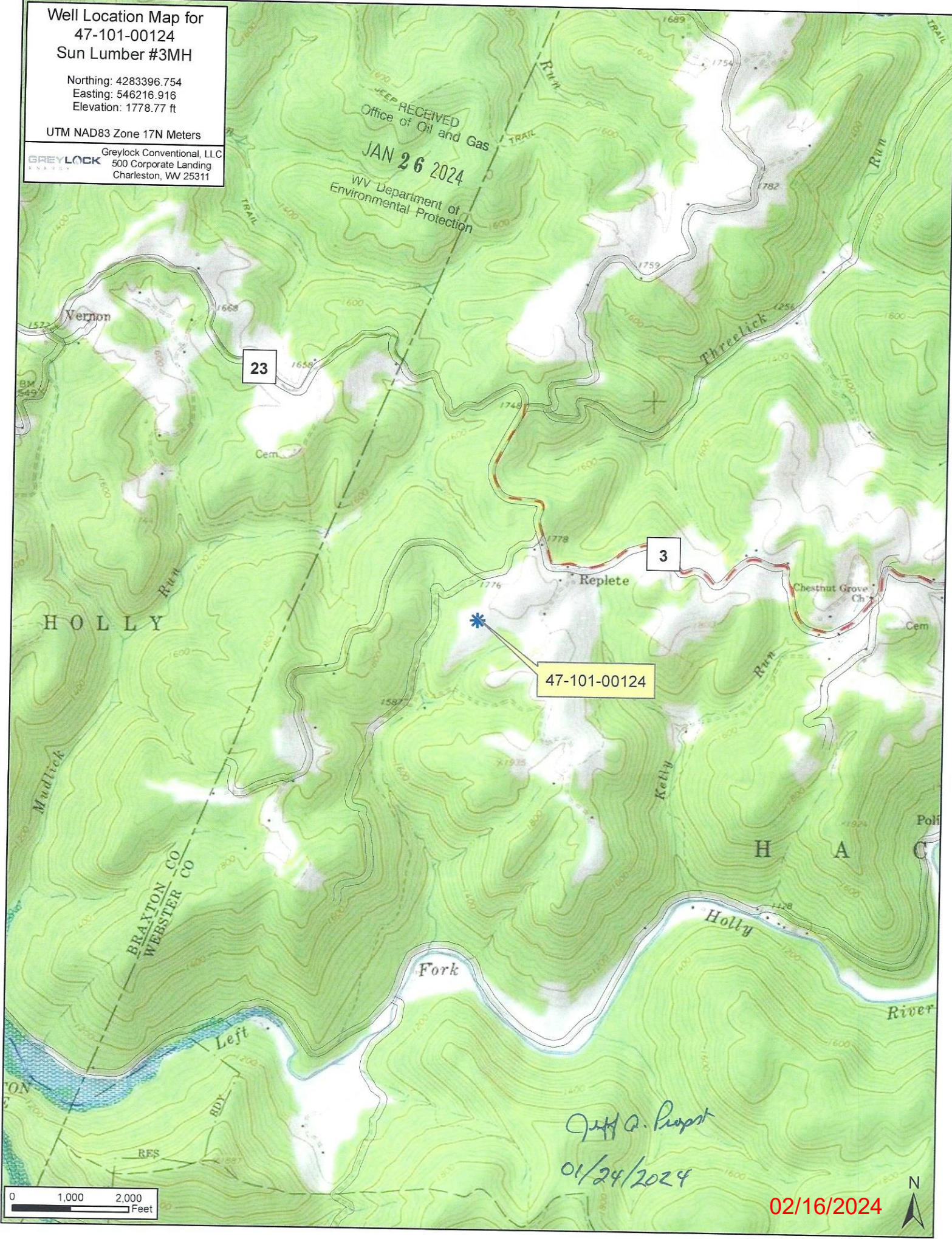
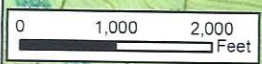

47-101-00124 SUN LUMBER #3MH

47-101-00124
SUN LUMBER #3MH

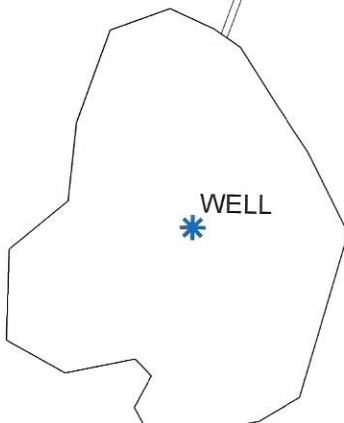

WELL *

NO PITS OR LAND APPLICATION WILL BE USED

NOT TO SCALE



3

3/1

Access Road

RECEIVED
Office of Oil and Gas
JAN 26 2024
WV Department of
Environmental Protection

1 inch = 500 feet



Jeff A. Probst
01/24/2024

GREYLOCK ENERGY

Greylock Conventional, LLC

500 Corporate Landing Charleston, WV 25311
304-925-6100 - www.greylockenergy.com

Date: 01/12/24

TOPO SECTION OF USGS
HACKER VALLEY 7.5' QUADRANGLE

ALL ROADS SHOWN HEREON ARE EXISTING UNLESS OTHERWISE NOTED AND SHALL BE MAINTAINED IN ACCORDANCE WITH WV D.E.P. OIL AND GAS BMP MANUAL ENTRANCES AT COUNTY/STATE ROADS SHALL BE MAINTAINED WITH WV D.O.T. REGULATION. SEPARATE PERMITS MAY BE REQUIRED BY D.O.T.

EARTHWORK CONTRACTORS ARE RESPONSIBLE FOR NOTIFICATION TO THE OPERATOR AND D.E.P. PRIOR TO ANY DEVIATION FROM THIS PLAN.

02/16/2024

WELL NO. 3MH (NAD 27)
 LAT=(N) 38°41'52.9"
 LONG=(W) 80°28'07.3"

UTM (NAD 83) (METERS)
 N. 4,283,395
 E. 546,218

DUTCHMAN RUN
 LAT=(N) 38°42'07.2"
 LONG=(W) 80°29'05.8"

UTM (NAD 83) (METERS)
 N. 4,283,346
 E. 544,803

ANGELE MOLLOHAN ETAL
 124.16 ACRES±

30" WHITE OAK (FOUND)

SUN LUMBER COMPANY
 271.14 ACRES±

WELL NO. 3MH BOTTOM HOLE

SUN LUMBER COMPANY
 135.54 ACRES±

1/2" REBARS (FOUND)

CINDY KNICELY ETAL
 53.29 ACRES

PARDEE & CURTIN REALTY LLC
 190.10 ACRES±

RICK SALMON ETAL
 24.75 ACRES±

DONALD & NORMA BUCK
 43 ACRES±

1/2" REBARS (FOUND)

DORCELENE COTTRILL
 92.72 ACRES±

LORA BETH GUM
 7.91 ACRES±

CLIFFORD GUM, ET AL
 128 ACRES±

NOTES ON SURVEY

1. TIES TO WELLS, REFERENCES, AND CORNERS ARE BASED ON GRID NORTH FOR THE WV STATE PLANE COORDINATE SYSTEM SOUTH ZONE NAD '27.
2. LEASE BOUNDARY SHOWN HEREON TAKEN FROM MISC. BOOK 9 PAGE 271 AND ADJOINING DEEDS.
3. SURFACE OWNER AND ADJOINER INFORMATION TAKEN FROM THE ASSESSOR AND COUNTY CLERK RECORDS OF WEBSTER & BRAXTON COUNTIES IN JULY, 2012.
4. WELL COORDINATES ESTABLISHED BY DGPS (SURVEY GRADE).



REFERENCES

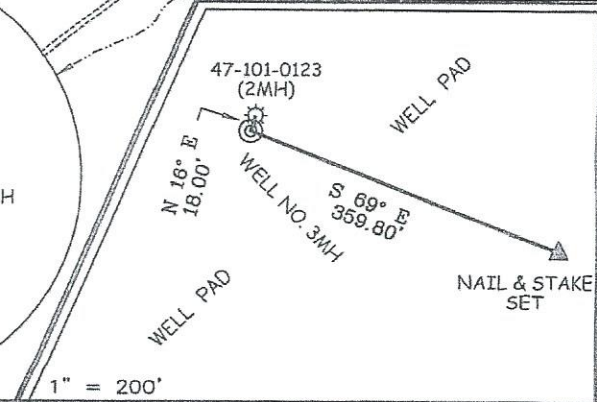

I THE UNDERSIGNED, HEREBY CERTIFY THAT THIS PLAT IS CORRECT TO THE BEST OF MY KNOWLEDGE AND BELIEF AND SHOWS ALL THE INFORMATION REQUIRED BY LAW AND THE REGULATIONS ISSUED AND PRESCRIBED BY THE DIVISION OF ENVIRONMENTAL PROTECTION.

P.S. 677 *Gregory A. Smith*

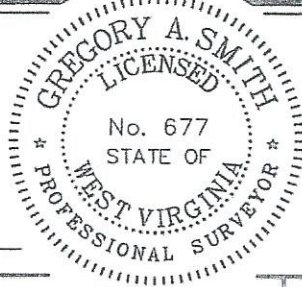

(+) DENOTES LOCATION OF WELL ON UNITED STATES TOPOGRAPHIC MAPS.
 DATE OCTOBER 5, 20 12
 OPERATORS WELL NO. 3MH
 API WELL NO. 47-101-00124H6A
 STATE 47 COUNTY 101 PERMIT 00124H6A

MINIMUM DEGREE OF ACCURACY 1/200 FILE NO. 7616P3MH(422-66)
 PROVEN SOURCE OF ELEVATION DGPS (SURVEY GRADE) SCALE 1" = 1,000'

STATE OF WEST VIRGINIA
 DIVISION OF ENVIRONMENTAL PROTECTION
 OFFICE OF OIL AND GAS

WELL TYPE: OIL GAS LIQUID INJECTION WASTE DISPOSAL IF "GAS" PRODUCTION STORAGE DEEP SHALLOW

LOCATION: ELEVATION 1,786' WATERSHED LEFT FORK OF HOLLY RIVER
 DISTRICT HACKER VALLEY COUNTY WEBSTER QUADRANGLE HACKER VALLEY 7.5'
 SURFACE OWNER DONALD & NORMA BUCK ACREAGE 43±
 ROYALTY OWNER DONALD & NORMA BUCK, ET AL LEASE ACREAGE 43, 135.54, 24.75, & 190.10±
 PROPOSED WORK: DRILL CONVERT DRILL DEEPER REDRILL FRACTURE OR STIMULATE PLUG FORMATION PERFORATE NEW FORMATION PLUG AND ABANDON CLEAN OUT AND REPLUG OTHER

Gregory A. Smith
 01/24/2024
 02/16/2024

LONGITUDE 3
COUNTY NAME