

WW-7
8-30-06



West Virginia Department of Environmental Protection
Office of Oil and Gas
WELL LOCATION FORM: GPS

API: 47-101-00104 WELL NO.: _____

FARM NAME: Pardee & Curtain Realty, LLC.

RESPONSIBLE PARTY NAME: Greylock Conventional, LLC

COUNTY: WEBSTER DISTRICT: Holly

QUADRANGLE: Hacker Valley

SURFACE OWNER: Pardee & Curtain Timberlands

ROYALTY OWNER: Pardee Minerals, LLC.

UTM GPS NORTHING: 4279296.97

UTM GPS EASTING: 544256.77 GPS ELEVATION: 483.7 (1587.05 ft)

RECEIVED
Office of Oil and Gas
JUN 09 2022
WV Department of
Environmental Protection

The Responsible Party named above has chosen to submit GPS coordinates in lieu of preparing a new well location plat for a plugging permit or assigned API number on the above well. The Office of Oil and Gas will not accept GPS coordinates that do not meet the following requirements:

1. Datum: NAD 1983, Zone: 17 North, Coordinate Units: meters, Altitude: height above mean sea level (MSL) – meters.
2. Accuracy to Datum – 3.05 meters
3. Data Collection Method:

Survey grade GPS : Post Processed Differential _____

Real-Time Differential

Mapping Grade GPS _____ : Post Processed Differential _____

Real-Time Differential _____

4. **Letter size copy of the topography map showing the well location.**

I the undersigned, hereby certify this data is correct to the best of my knowledge and belief and shows all the information required by law and the regulations issued and prescribed by the Office of Oil and Gas.

Signature

Title

Date

Permitting Supervisor

5-9-22

06/17/2022

Well Location Map for
47-101-00104
Pardee #3

Northing: 4279296.977
Easting: 544256.773
Elevation: 1587 ft

UTM NAD83 Zone 17N Meters

Greylock Conventional, LLC
500 Corporate Landing
Charleston, WV 25311

4710100104P

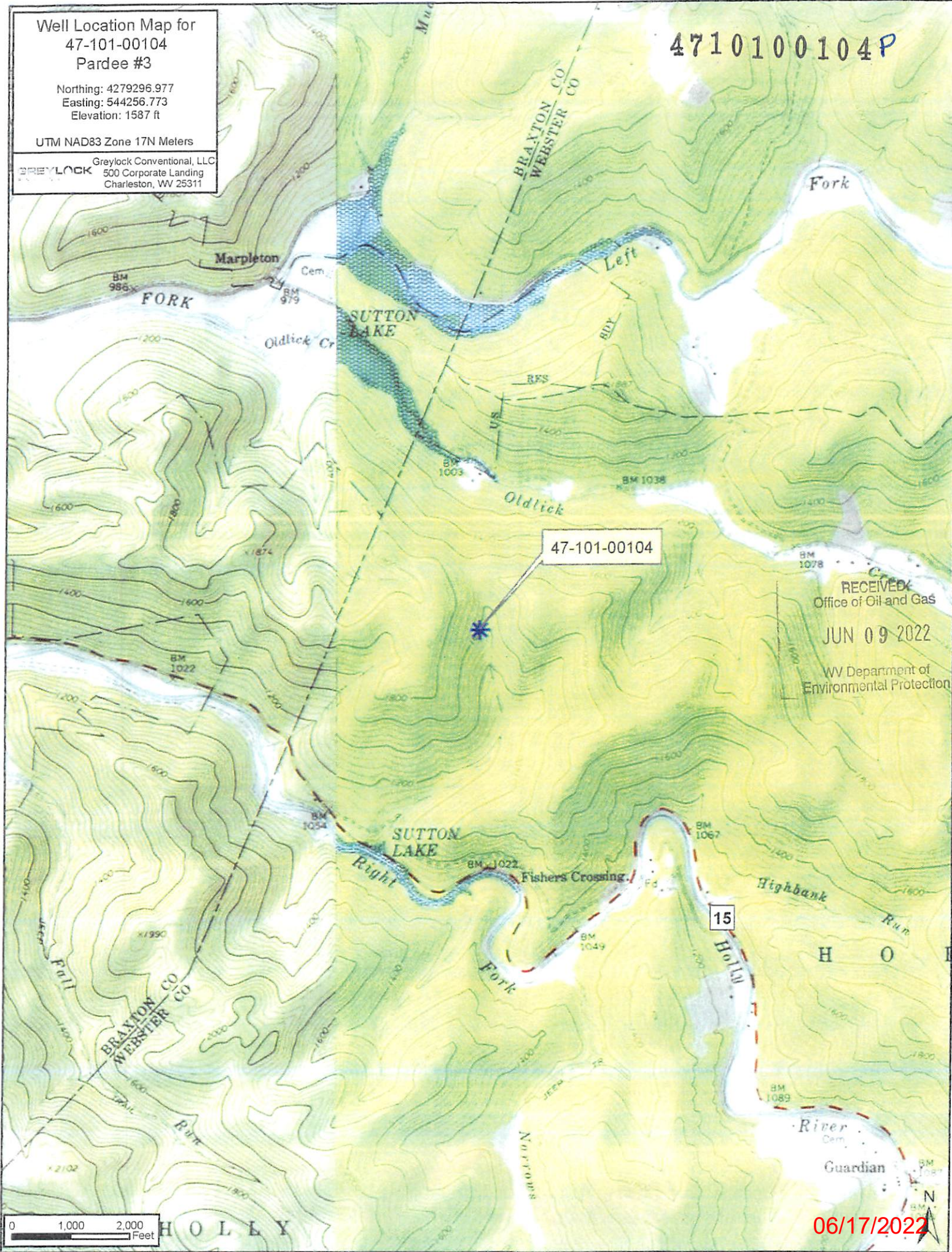

47-101-00104

RECEIVED
Office of Oil and Gas

JUN 09 2022

WV Department of
Environmental Protection

06/17/2022