

WW-7
8-30-06



West Virginia Department of Environmental Protection
Office of Oil and Gas
WELL LOCATION FORM: GPS

API: 47-101-00102 WELL NO.: 1

FARM NAME: ECA

RESPONSIBLE PARTY NAME: Greylock Conventional, LLC.

COUNTY: WEBSTER DISTRICT: Holly

QUADRANGLE: Erbacon

SURFACE OWNER: Polino Enterprises

ROYALTY OWNER: Polino Enterprises

UTM GPS NORTHING: 4271593.97

UTM GPS EASTING: 540652.99 GPS ELEVATION: 1,281 ft

The Responsible Party named above has chosen to submit GPS coordinates in lieu of preparing a new well location plat for a plugging permit or assigned API number on the above well. The Office of Oil and Gas will not accept GPS coordinates that do not meet the following requirements:

1. Datum: NAD 1983, Zone: 17 North, Coordinate Units: meters, Altitude: height above mean sea level (MSL) – meters.
2. Accuracy to Datum – 3.05 meters
3. Data Collection Method:

Survey grade GPS ____: Post Processed Differential ____
Real-Time Differential ____

Mapping Grade GPS ____: Post Processed Differential ____
Real-Time Differential ____

4. Letter size copy of the topography map showing the well location.

I the undersigned, hereby certify this data is correct to the best of my knowledge and belief and shows all the information required by law and the regulations issued and prescribed by the Office of Oil and Gas.

Signature Title Date

RECEIVED
Office of Oil and Gas
JAN 26 2024
WV Department of
Environmental Protection

02/16/2024

ECA #1



47-101-00102

ECA #1

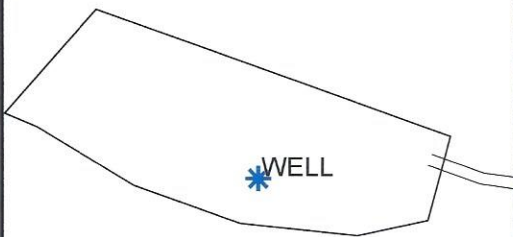

NO PITS OR LAND APPLICATION WILL BE USED

NOT TO SCALE

Access Road

RECEIVED
Office of Oil and Gas
JAN 26 2024
WV Department of
Environmental Protection

1 inch = 500 feet



GREYLOCK
ENERGY

Greylock Conventional, LLC

500 Corporate Landing Charleston, WV 25311
304-925-6100 - www.greylockenergy.com

Date: 06/29/21

TOPO SECTION OF USGS
ERBACON 7.5' QUADRANGLE

ALL ROADS SHOWN HEREON ARE EXISTING UNLESS OTHERWISE NOTED AND SHALL BE MAINTAINED IN ACCORDANCE WITH WV D.E.P. OIL AND GAS BMP MANUAL ENTRANCES AT COUNTY/STATE ROADS SHALL BE MAINTAINED WITH WV D.O.T. REGULATION. SEPARATE PERMITS MAY BE REQUIRED BY D.O.T.

EARTHWORK CONTRACTORS ARE RESPONSIBLE FOR NOTIFICATION TO THE OPERATOR AND STATE PRIOR TO ANY DEVIATION FROM THIS PLAN.

02/16/2024

Well Location Map for
47-101-00102
ECA #1

Northing: 4271593.971
Easting: 540652.994
Elevation: 1281.1 ft

UTM NAD83 Zone 17N Meters

GREYLOCK
Greylock Conventional, LLC
500 Corporate Landing
Charleston, WV 25311

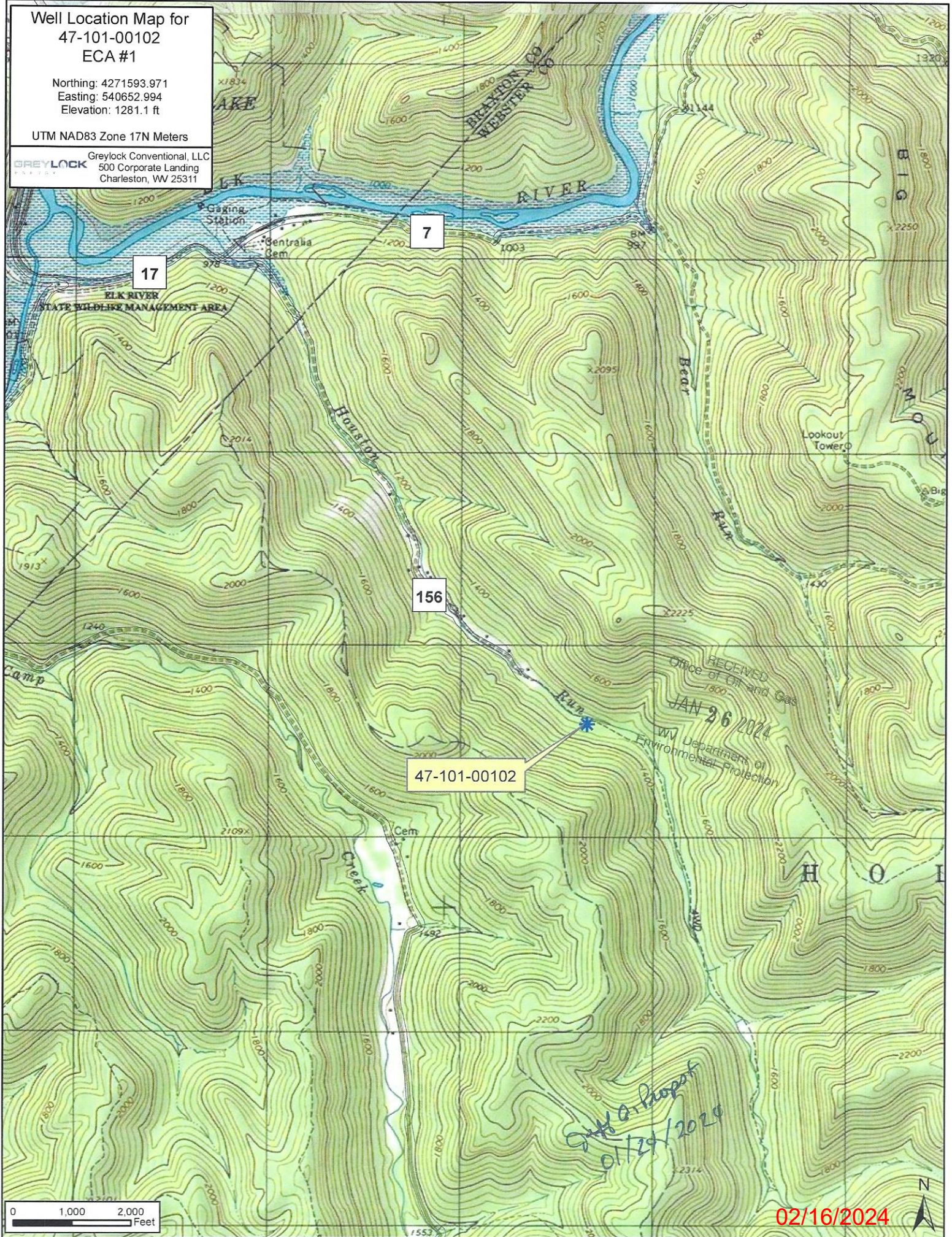

RECEIVED
Office of Oil and Gas
JAN 26 2024
WV Department of
Environmental Protection

Site on Property
01/24/2020

02/16/2024

0 1,000 2,000
Feet

206/117 (SURFACE)
BECKWITH LUMBER COMPANY
230/622 (TIMBER)
1978.84 AC

N 35°22' E
75

S 54°18' W
922.6'
S 30°46' E
1049.7'

46-3
BECKWITH LUMBER COMPANY
77 AC
236.315

N 85°52' E
1084.0'
N 67°52' E
328.5'

5G-6
POLINO ENTERPRISES, INC.
5678 AC
251.759

RECEIVED
Office of Oil and Gas
JAN 26 2024
WV Department of
Environmental Protection

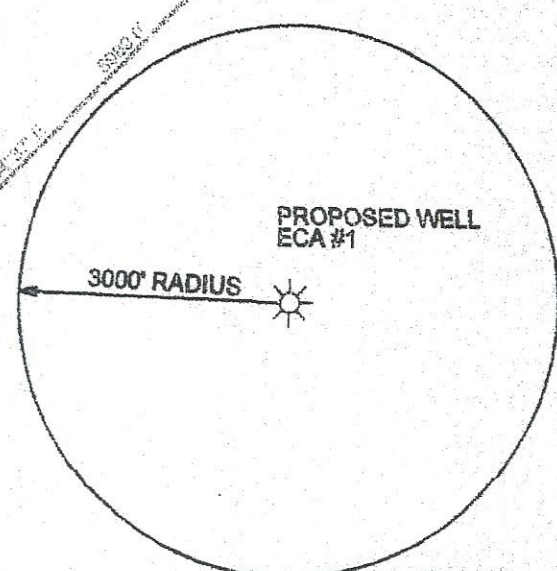

PROPOSED WELL
ECA #1

REFERENCES:

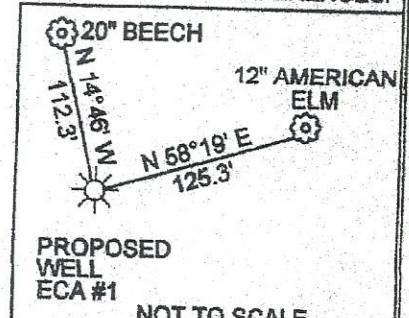

*J.A. Purpitt
01/24/2024*

NOTES:

1. All corners indicated by (⊙) are rebars (previously set).
2. State plane coordinates for proposed well #1 are as follows: N 580137.77 E 2102079.53.

PROPOSED WELL
ECA #1

(+) DENOTES LOCATION OF
WELL ON UNITED STATES
TOPOGRAPHIC MAPS

STATE OF WEST VIRGINIA
DIVISION OF ENVIRONMENTAL PROTECTION
OFFICE OF OIL & GAS
#10 McJUNKIN ROAD
NITRO, WEST VIRGINIA 25143-2506

PLOT DATED: SEP 2008 PLOT TIME: 11:20:0
OPERATOR'S WELL NO.: ECA#1
API WELL NUMBER:
47 - 101 - 00102
STATE COUNTY PERMIT

WELL TYPE: OIL GAS LIQUID INJECTION WASTE DISPOSAL (IF "GAS") PRODUCTION STORAGE DEEP SHALLOW
LOCATION: ELEVATION: 1282.2' WATERSHED: HOUSTON RUN DISTRICT: HOLLY COUNTY: WEBSTER 7.5' QUADRANGLE: ERBACON
PROPOSED WORK: DRILL CONVERT DRILL DEEPER REDRILL FRACTURE OR STIMULATE PLUG OFF OLD FORMATION PERFORATE NEW FORMATION
 OTHER PHYSICAL CHANGE IN WELL (SPECIFY) PLUG AND ABANDON CLEAN OUT AND REPLUG

SURFACE OWNER(S): POLINO ENTERPRISES, INC.

OIL & GAS ROYALTY OWNER(S): ENERGY CORPORATION OF AMERICA

SURFACE ADDRESS: 4083 AC
LEASE ADDRESS: N/A



WELL OPERATOR: ENERGY CORPORATION OF AMERICA
ADDRESS: 501 58th STREET, CHARLESTON, WV 25304
DESIGNATED AGENT: J. SCOTT RANSON
ADDRESS: 501 58th STREET, CHARLESTON, WV 25304

PROJECT: 95004-102-16
TARGET FORMATION: DEVONIAN SHALE
ESTIMATED DEPTH: 6500 ±
MIN. DEGREE OF ACCURACY: 1:200
REFERENCE MARKERS: TRIANGULATION STATION
BENCHMARK ELEVATION: 'BIG MOUNTAIN' 2320.5'

I, THE UNDERSIGNED, HEREBY CERTIFY THAT THIS PLAN IS CORRECT TO THE BEST OF MY KNOWLEDGE AND BELIEF AND SHOWS ALL THE INFORMATION REQUIRED BY LAW AND THE REGULATIONS ISSUED AND PRESCRIBED BY THE DIVISION OF ENVIRONMENTAL PROTECTION.

02/16/2024