

47 1 0 1 0 0 0 4 1

5086'

LATITUDE 38°25'00"

LONGITUDE 80°32'30"

H.F. HOWARD LEASE
0.47 ACRES
WELL NO. 1
47-101-00041

(UTM(M) ZONE 17)
NAD'83 GEO. LAT-(N) 38.413100 LONG-(W) 80.559416
NAD'83 UTM (M) N. 4,251,743 E. 538,464

2-1-9
GEORGE S. &
BRIDA ROZAS
3 AC.

02/23/2023
1-1/2" IRON PIPE

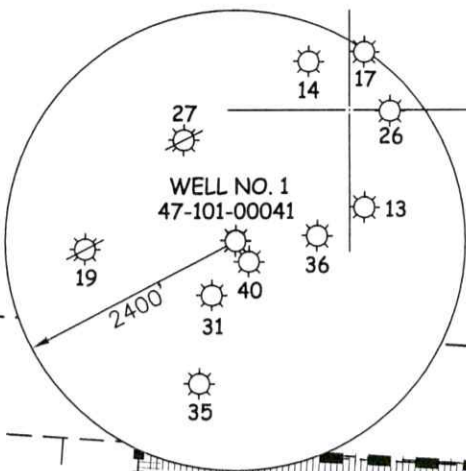

WILLIAM STREET

2-1-26
TERRY L.
CUNNINGHAM ETAL.
LOTS 8, 9, 10 & 11
BLOCK 1

WELL NO. 1
47-101-00041

2-1-27
GILFORD K & PEGGY
CROWE
LOTS 5, 6 & 7 BLOCK 1

S 72°12' W
216.93'

N 43°52' E
139.33'

1" IRON PIPE

2-1-25
AMY M. & KENT C. WALKER
LOTS 12, 13 & 14
BLOCK 1

2-1-28
COWEN PROPERTIES INC.
LOTS 3 & 4 BLOCK 1

9

LEGEND

- LEASE LINE
- SURFACE LINE
- TIE LINE
- CREEK
- ROAD
- COUNTY ROUTE
- PROPOSED WELL
- EXISTING WELL
- PERMITTED WELL

DISTRICT-TAXMAP-PARCEL 00-00-00

NOTES ON SURVEY

1. WELL SPOT CIRCLE & TOPO
MARK SCALE IS 1"=2000'.



12 Vanhorn Drive | P.O. Box 150 | Glenville, WV 26551 | 304.462.5634
1412 Kanawha Boulevard, East | Charleston, WV 25301 | 304.346.3952
254 East Beckley Bypass | Beckley, WV 25801 | 304.255.5296
slsvw.com

I THE UNDERSIGNED, HEREBY CERTIFY THAT THIS PLAT IS CORRECT TO THE BEST OF MY KNOWLEDGE AND BELIEF AND SHOWS ALL THE INFORMATION REQUIRED BY LAW AND THE REGULATIONS ISSUED AND PRESCRIBED BY THE DIVISION OF ENVIRONMENTAL PROTECTION.

P.S. 677 Gregory A. Smith



(+) DENOTES LOCATION OF WELL ON UNITED STATES TOPOGRAPHIC MAPS.

DATE DECEMBER 23, 20 22

REVISED _____, 20 _____

OPERATORS WELL NO. 1

API WELL NO. 47 - 101 - 00041-P

STATE COUNTY PERMIT

MINIMUM DEGREE OF ACCURACY 1 / 2500 FILE NO. 9318-SURV-Well4710100041-MT-R00-20221223.dwg

HORIZONTAL & VERTICAL CONTROL DETERMINED BY DGPS (SUBMETER MAPPING GRADE TIE TO CORS NETWORK) SCALE 1" = 50'

STATE OF WEST VIRGINIA
DIVISION OF ENVIRONMENTAL PROTECTION
OFFICE OF OIL AND GAS



WELL TYPE: OIL ___ GAS X LIQUID INJECTION ___ WASTE DISPOSAL ___ IF "GAS" PRODUCTION ___ STORAGE ___ DEEP ___ SHALLOW X

LOCATION : ELEVATION 2283' WATERSHED BIG DITCH RUN

DISTRICT COWEN CORP COUNTY WEBSTER QUADRANGLE COWEN 7.5'

SURFACE OWNER GILFORD K. & PEGGY S. CROWE ACREAGE 0.477±

ROYALTY OWNER GILFORD K. & PEGGY S. CROWE ACREAGE 0.477±

PROPOSED WORK : LEASE NO. _____

DRILL ___ CONVERT ___ DRILL DEEPER ___ REDRILL ___ FRACTURE OR STIMULATE ___ PLUG OFF OLD FORMATION ___ PERFORATE NEW FORMATION ___ PLUG AND ABANDON X CLEAN OUT AND REPLUG ___ OTHER ___

PHYSICAL CHANGE IN WELL (SPECIFY) _____ TARGET FORMATION RED ROCK

ESTIMATED DEPTH 1515'

WELL OPERATOR UNKNOWN WVDEP PAID PLUGGING CONTRACT DESIGNATED AGENT JASON HARMON, WVDEP

ADDRESS 601 57TH STREET ADDRESS 601 57TH STREET

CHARLESTON, WV 25304 (WVDEP) CHARLESTON, WV 25304

COUNTY NAME PERMIT

H. F. HOWARD LEASE 47-101-00041

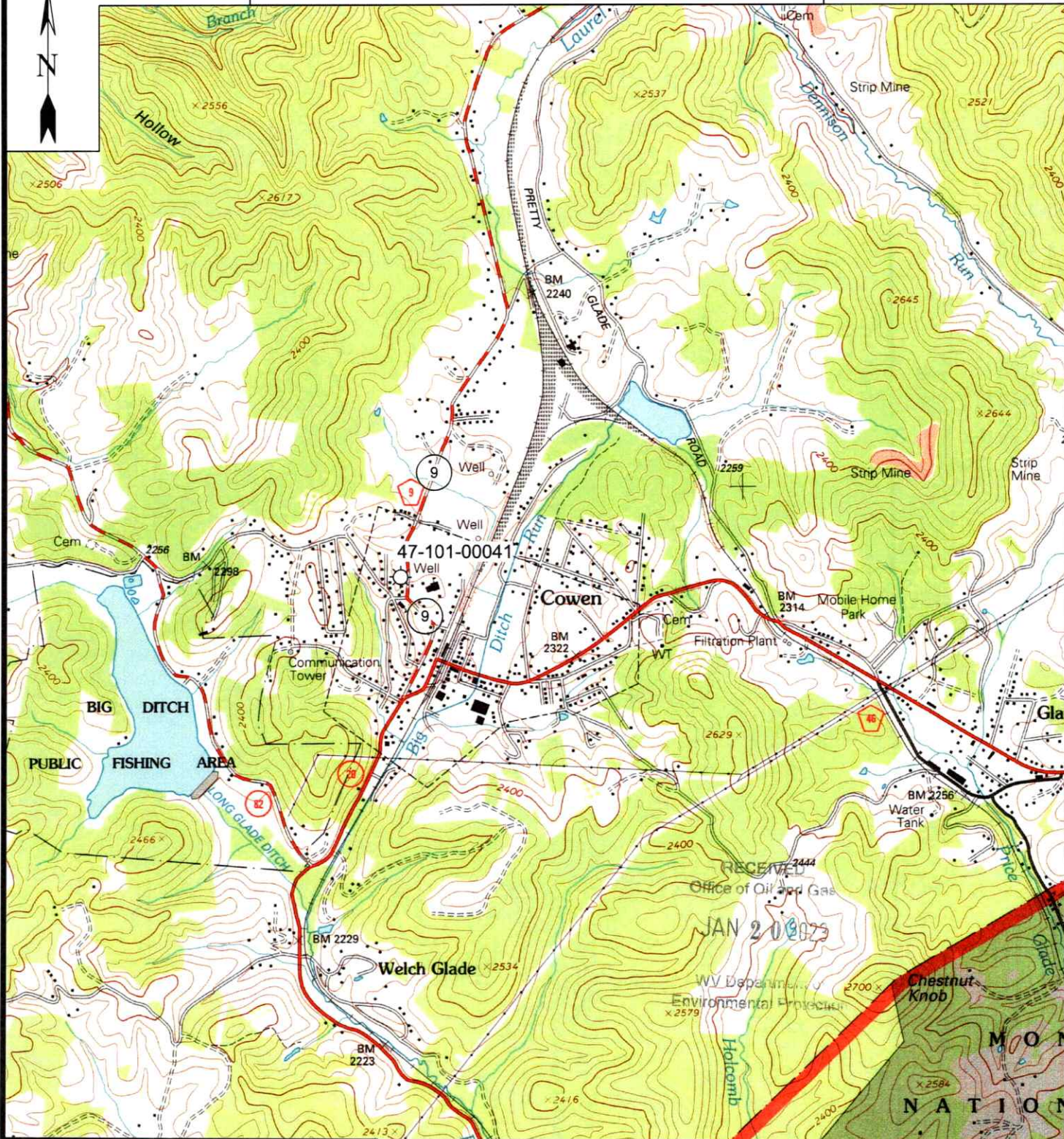

12 Vanhorn Drive | P.O. Box 150 | Glenville, WV 26351 | 304.462.5634
1412 Kanawha Boulevard, East | Charleston, WV 25301 | 304.346.3952
254 East Beckley Bypass | Beckley, WV 25801 | 304.255.5296
sllwv.com

SCALE: 1"=2000'

0' 2000' 4000'



TOPO SECTION OF COWEN, WV
7.5' TOPO QUADRANGLE

DRAWN BY MJH	FILE NO. 9318	DATE 12-27-22	CADD FILE: 9318-PLUG-471010041- REC-221227.DWG
-----------------	------------------	------------------	--