

GEORGE W. MILLER & MINTA  
GREGORY LEASE  
6.27 ACRES  
WELL NO. 1  
47-101-00029

(UTM(M) ZONE 17)  
NAD'83 GEO. LAT-(N) 38.419716 LONG-(W) 80.553370  
NAD'83 UTM (M) N. 4,252,480 E. 538,988

4-4Q-44 47-101-0002  
WILLIAM R. &  
NONA M.  
BARKER  
2.172 AC.

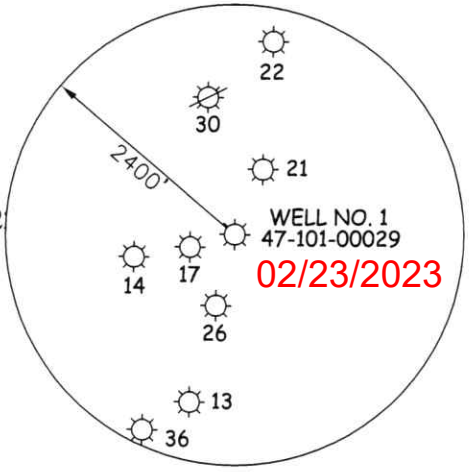

LATITUDE 38°27'30"

LONGITUDE 80°32'00"

4-14A-39.2  
VICTOR W., JR. &  
SAMANTHA L.  
SHORT  
0.248 AC.

4-14A-53.1  
VICTOR W., JR. &  
SAMANTHA L.  
SHORT  
LOTS 35 & 35A

NAD'83 GRID NORTH

3/4" REBAR

N 84°46' W 135.2'

4-14A-46.3  
PATRICIA A. &  
ROBERT D. ISABELL  
LOTS 17-18

WELL NO. 1  
47-101-00029

4-14A-39  
WILLIAM R. &  
NONA M. BARKER  
1.03 AC.

4-4A-46  
JOHN & DALE  
HOLCOMB  
LOTS 15 & 16

S 57°54' W 146.6'

4-14A-46.2  
KEVIN M. DAVIS  
LOTS 19-20

3/4" REBAR

4-4Q-42.2  
HAROLD M. & SHELIA BROWN  
6.865 AC.

LEGEND

- LEASE LINE [Symbol]
- SURFACE LINE [Symbol]
- TIE LINE [Symbol]
- CREEK [Symbol]
- ROAD [Symbol]
- COUNTY ROUTE [Symbol]
- PROPOSED WELL [Symbol]
- EXISTING WELL [Symbol]
- PERMITTED WELL [Symbol]
- DISTRICT-TAXMAP-PARCEL 00-00-00

NOTES ON SURVEY

1. WELL SPOT CIRCLE & TOPO  
MARK SCALE IS 1"=2000'.



12 Vanhorn Drive | P.O. Box 150 | Glenville, WV 26351 | 304.462.5634  
1412 Kanawha Boulevard, East | Charleston, WV 25301 | 304.346.3952  
254 East Beckley Bypass | Beckley, WV 25801 | 304.255.5296  
slswv.com

I THE UNDERSIGNED, HEREBY CERTIFY THAT THIS PLAT IS CORRECT TO THE BEST OF MY KNOWLEDGE AND BELIEF AND SHOWS ALL THE INFORMATION REQUIRED BY LAW AND THE REGULATIONS ISSUED AND PRESCRIBED BY THE DIVISION OF ENVIRONMENTAL PROTECTION.

P.S. 677 *Gregory A. Smith*



(+) DENOTES LOCATION OF WELL ON UNITED STATES TOPOGRAPHIC MAPS.  
DATE DECEMBER 22, 20 22  
REVISED \_\_\_\_\_, 20 \_\_\_\_  
OPERATORS WELL NO. 1  
API WELL NO. 47 - 101 - 00029-P  
STATE COUNTY PERMIT

MINIMUM DEGREE OF ACCURACY 1 / 2500 FILE NO. 9319 SURV-Well 4710100029-MT-R00-20221227.dwg

HORIZONTAL & VERTICAL CONTROL DETERMINED BY DGPS (SUBMETER MAPPING GRADE TIE TO CORS NETWORK) SCALE 1" = 50'

STATE OF WEST VIRGINIA  
DIVISION OF ENVIRONMENTAL PROTECTION  
OFFICE OF OIL AND GAS



WELL TYPE: OIL \_\_\_ GAS X LIQUID INJECTION \_\_\_ WASTE DISPOSAL \_\_\_ IF "GAS" PRODUCTION \_\_\_ STORAGE \_\_\_ DEEP \_\_\_ SHALLOW X

LOCATION: ELEVATION 2264' WATERSHED BIG DITCH RUN DISTRICT GLADE COUNTY WEBSTER QUADRANGLE COWEN 7.5'

SURFACE OWNER KEVIN MICHAEL DAVIS ACREAGE 0.24± ROYALTY OWNER KEVIN MICHAEL DAVIS, ET AL ACREAGE 6.27±

PROPOSED WORK: DRILL \_\_\_ CONVERT \_\_\_ DRILL DEEPER \_\_\_ REDRILL \_\_\_ FRACTURE OR STIMULATE \_\_\_ PLUG OFF OLD FORMATION \_\_\_ PERFORATE NEW FORMATION \_\_\_ PLUG AND ABANDON X CLEAN OUT AND REPLUG \_\_\_ OTHER \_\_\_ PHYSICAL CHANGE IN WELL (SPECIFY) TARGET FORMATION RED ROCK ESTIMATED DEPTH 1485'

WELL OPERATOR UNKNOWN WVDEP PAID PLUGGING CONTRACT DESIGNATED AGENT JASON HARMON, WVDEP ADDRESS 601 57TH STREET CHARLESTON, WV 25304 (WVDEP)

COUNTY NAME

PERMIT

SLS

47-101-00029  
**GEORGE W. MILLER &  
MINTA GREGORY LEASE  
47-101-00029**

02/03/2023



0.18 MILES ± TO CO  
RT 9



Drain

APPROXIMATE  
END OF  
CO. RT. 9/7

30 FEET ± @  
0 - 5 % GRADE

47-101-00029

RECEIVED  
Office of Oil and Gas  
JAN 20 2023  
WV Department of  
Environmental Protection

PRIVATE DRIVEWAY

HOUSE

APPROXIMATE  
BOUNDARY LINES

ALL ROADS SHOWN HEREON ARE EXISTING UNLESS OTHERWISE NOTED AND SHALL BE MAINTAINED IN ACCORDANCE WITH WV D.E.P. OIL AND GAS BMP MANUAL ENTRANCES AT COUNTY/STATE ROADS SHALL BE MAINTAINED IN ACCORDANCE WITH WV D.O.T. REGULATION. SEPARATE PERMITS MAY BE REQUIRED BY THE D.O.T.

SEDIMENT BASINS (TRAPS) AND APPROPRIATE EROSION CONTROL BARRIERS ARE TO BE CONSTRUCTED AT ALL CULVERT AND CROSS DRAIN INLETS AND OUTLETS AS REQUIRED IN THE WV D.E.P. OIL AND GAS BMP MANUAL. FIELD CONDITIONS (ROCK OUTCROPS AND BEDROCK) MAY PROHIBIT INLET TRAPS BEING INSTALLED. WHEN THESE CONDITIONS EXIST ADDITIONAL EROSION CONTROL MEASURES SHALL BE EVALUATED AND UTILIZED AS NEEDED.

EARTHWORK CONTRACTORS ARE RESPONSIBLE FOR NOTIFICATION TO THE OPERATOR AND INSPECTOR PRIOR TO ANY DEVIATION FROM THIS PLAN.

TEMPORARY SEED & MULCH ALL SLOPES AFTER CONSTRUCTION OF LOCATION.

CUT & STACK ALL MARKETABLE TIMBER.

STACKED BRUSH MAY BE USED FOR SEDIMENT CONTROL.

APPLICATIONS FOR SEPARATE PLC PERMITS ON THE ACCESS ROAD STREAM CROSSINGS HAVE BEEN PREPARED (IF APPLIES).

 = EXISTING CULVERT

 = PROPOSED CULVERT  
15' MIN. UNLESS OTHERWISE NOTED.

 = PROPOSED STREAM CROSSING

 = APPROXIMATE LIMITS OF DISTURBANCE



12 Vanhorn Drive | P.O. Box 150 | Glenville, WV 26351 | 304.462.5634  
1412 Kanawha Boulevard, East | Charleston, WV 25301 | 304.346.3952  
254 East Beckley Bypass | Beckley, WV 25801 | 304.255.5296

slaw.com

**SCALE: 1"=20'**



DRAWN BY: JDR  
FILE NO.: 9319  
DATE: 12-29-22  
CADD FILE: 9319-SURV-REC-000-JDR-221229.DWG

02/03/2023

4710100029

Form WW-9

# GEORGE W. MILLER & MINTA GREGORY LEASE 47-101-00029

02/03/2023

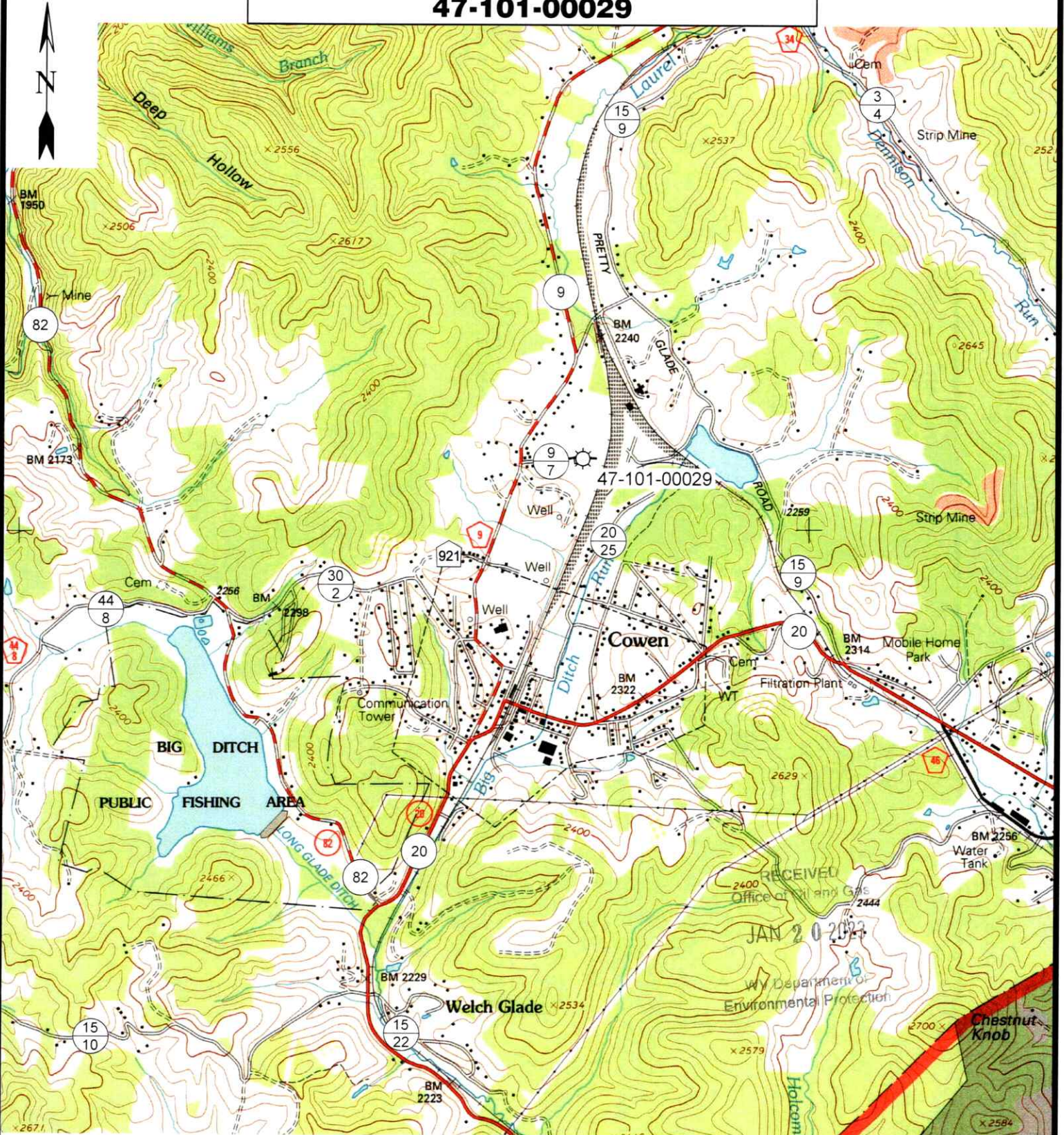

12 Vanhorn Drive | P.O. Box 150 | Glenville, WV 26351 | 304.462.5634  
 1412 Kanawha Boulevard, East | Charleston, WV 25301 | 304.346.3952  
 254 East Beckley Bypass | Beckley, WV 25801 | 304.255.5296

sllwv.com

**SCALE: 1"=2000'**

0'                      2000'                      4000'



TOPO SECTION OF COWEN, WV  
7.5' TOPO QUADRANGLE

DRAWN BY JDR	FILE NO. 9319	DATE 12-27-22	CADD FILE: 9319-SURV-REC-R00- JDR-221229.DWG
-----------------	------------------	------------------	--

02/03/2023