

HARVEY STEPP HEIRS

MARTHA THOMPSON HEIRS

TUG RIVER

Marrowbone Cr.

HIRAM STEPP HEIRS

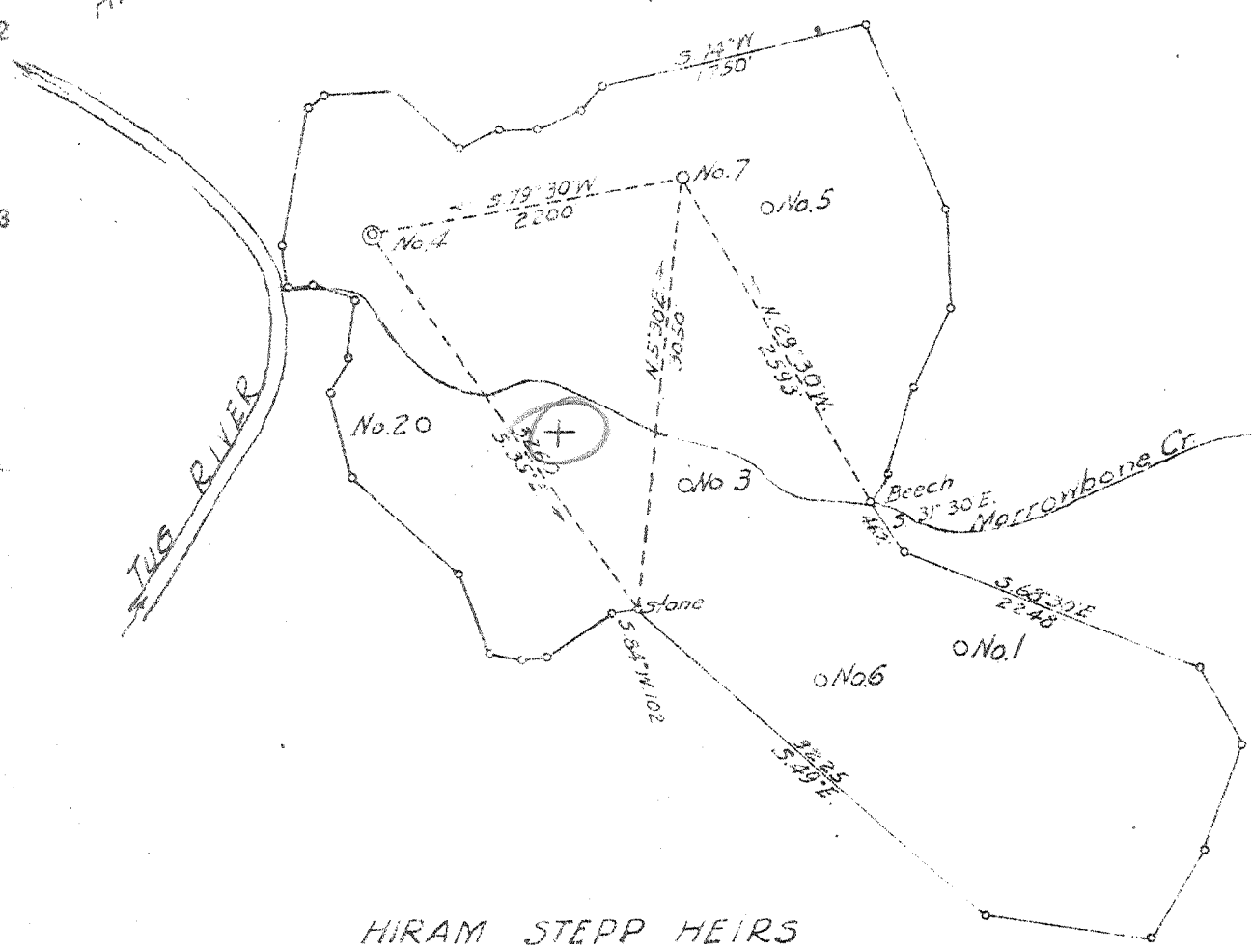

New Location
 Drill Deeper
 Abandonment

✓ DEC 11 9 1944

Y. F. W
 Y. B. W

Company HUNTINGTON-OKLAHOMA GAS Co.
 Address HUNTINGTON, W. VA.
 Farm FLOYD BREWER
 Tract _____ Acres 489 Lease No. _____
 Well (Farm) No. 4 Serial No. _____
 Elevation (Spirit Level) 620
 Quadrangle NAUGATUCK
 County WAYNE District LINCOLN
 Engineer G. C. EWING
 Engineer's Registration No. 309
 File No. _____ Drawing No. _____
 Date 12-8-44 Scale 1" = 1320'

STATE OF WEST VIRGINIA
 DEPARTMENT OF MINES
 OIL AND GAS DIVISION
 CHARLESTON

WELL LOCATION MAP
 FILE NO. WAY-15-A

+ Denotes location of well on United States Topographic Maps, scale 1 to 62,500, latitude and longitude lines being represented by border lines as shown.
 - Denotes one inch spaces on border of original tracing.