

82°30'18.0" (82.5050°) 990'

Latitude: 38°10'00"

Longitude: 82°30'00"

UTM NAD83
N: 4223267
E: 368127

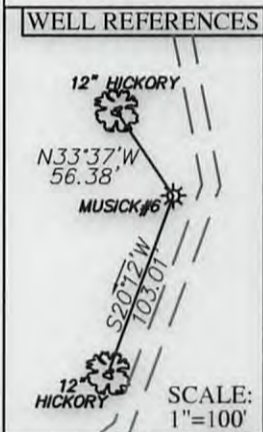
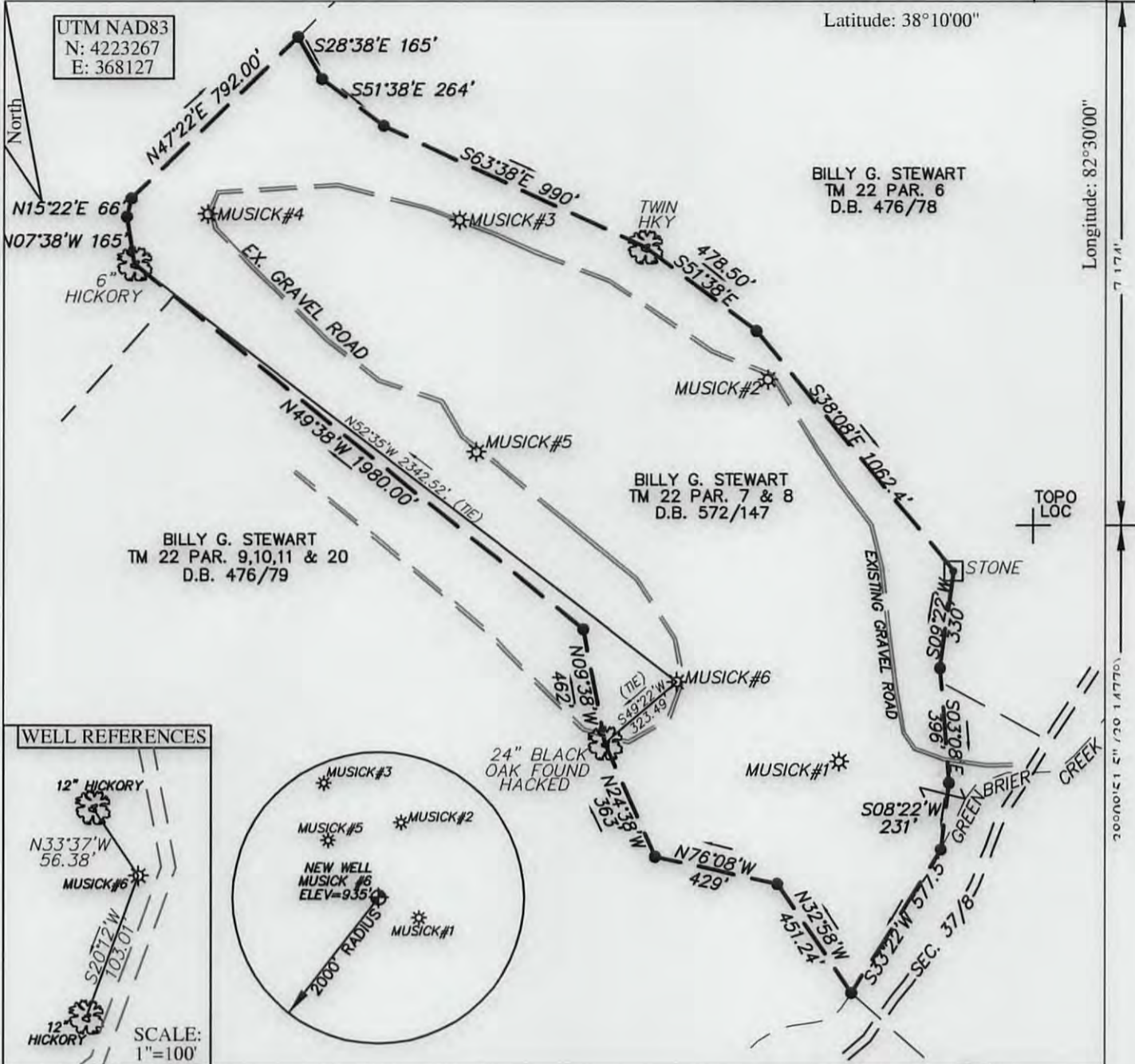

FILE # 13-052
 DRAWING # MUSICK#6
 SCALE 1"=500'
 MINIMUM DEGREE OF ACCURACY 1 / 200
 PROVEN SOURCE OF ELEVATION SUBMETER GPS

I, THE UNDERSIGNED, HEREBY CERTIFY THAT THIS PLAT IS CORRECT TO THE BEST OF MY KNOWLEDGE AND BELIEF AND SHOWS ALL THE INFORMATION REQUIRED BY LAW AND THE REGULATIONS ISSUED AND PRESCRIBED BY THE DEPARTMENT OF ENVIRONMENTAL PROTECTION.

Signed: Brian W. Lawrence
 BRIAN W. LAWRENCE

R.P.E.: _____ L.L.S.: 2056



(+) DENOTES LOCATION OF WELL ON UNITED STATES TOPOGRAPHIC MAPS WVDEP
 OFFICE OF OIL & GAS
 601 57TH STREET
 CHARLESTON, WV 25304



DATE: JULY 22ND, 2013
 OPERATORS WELL #: MUSICK 6
 API WELL # 47 099 02172
 STATE COUNTY PERMIT

Well Type: Oil Waste Disposal Production Deep
 Gas Liquid Injection Storage Shallow

WATERSHED GREENBRIER CREEK ELEVATION: 935
 COUNTY/DISTRICT WAYNE / BUTLER QUADRANGLE: PRICHARD 7.5'
 SURFACE OWNER BILLY G. STEWART ACREAGE 80
 OIL & GAS ROYALTY OWNER: BILLY G. STEWART ACREAGE 80

DRILL CONVERT DRILL DEEPER REDRILL FRACTURE OR STIMULATE
 PLUG OFF OLD FORMATION PERFORATE NEW FORMATION PLUG & ABANDON
 CLEAN OUT & REPLUG OTHER CHANGE (SPECIFY): _____

TARGET FORMATION: BEREA ESTIMATED DEPTH: 2500'

WELL OPERATOR TEDDY ADKINS DESIGNATED AGENT TED ADKINS
 Address 14485 S. CALHOUN HIGHWAY Address 14485 S. CALHOUN HIGHWAY
 City ARNOLDSBURG State WV Zip Code 25234 City ARNOLDSBURG State WV Zip Code 25234

08/30/2013

Form WW-9
 Attachments:
 Photocopied section of involved 7.5' topographic sheet

Operator's Well No. MUSICK 6

Quadrangle Name: PRITCHARD 7.5'

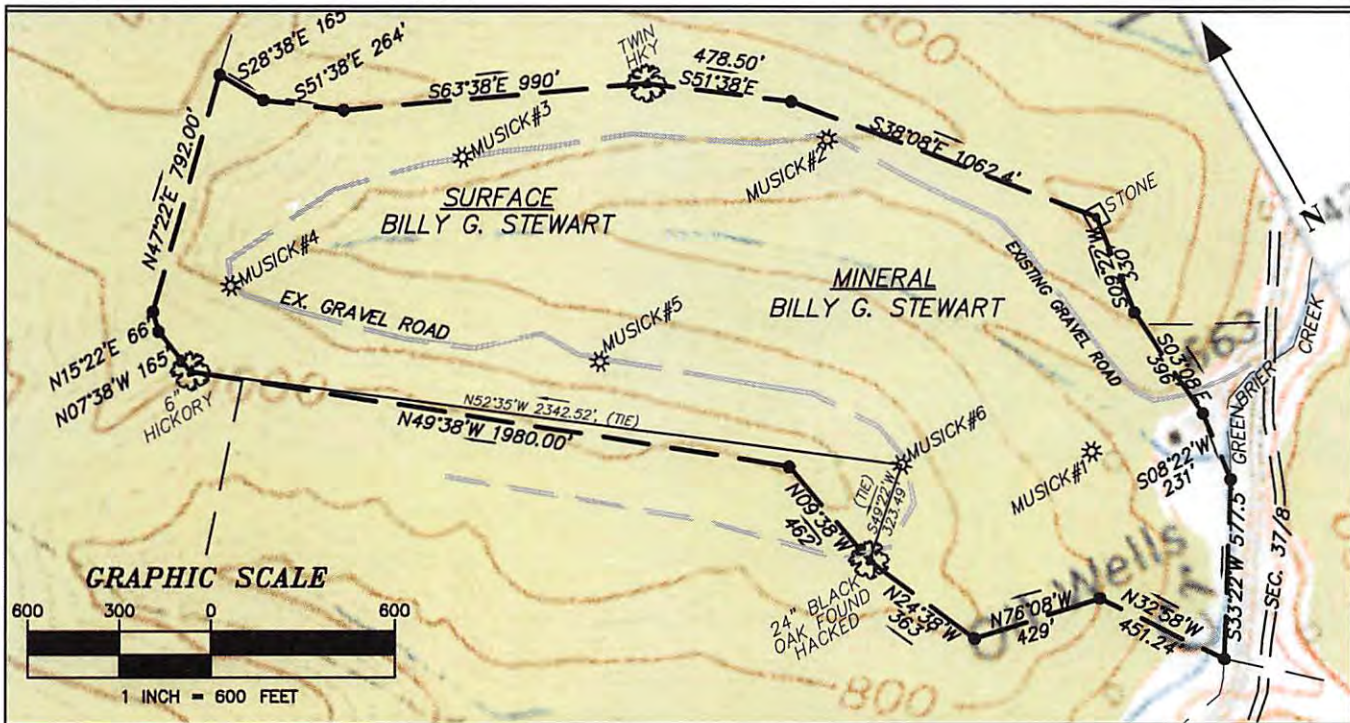

LEGEND	
Property Boundary	
Road	
Existing Fence	
Planned Fence	
Stream	
Open Ditch	
Rock	
North	
Buildings	
Water Wells	
Drill Site	
Diversion	
Spring	
Wet Spot	
Drain Pipe with size in inches	
Waterway	
Cross Drain	
Artificial Filter Strip	
Pit cut walls	
Pit compacted fill walls	
Area for Land Application of Pit Waste	

Drawing(s) of road, location, pit and proposed area for land application

