

1213

# ROY LEE BARTRAM LEASE

## 22.66 ACRES±

### WELL NO. 1

LATITUDE 38°12'30"

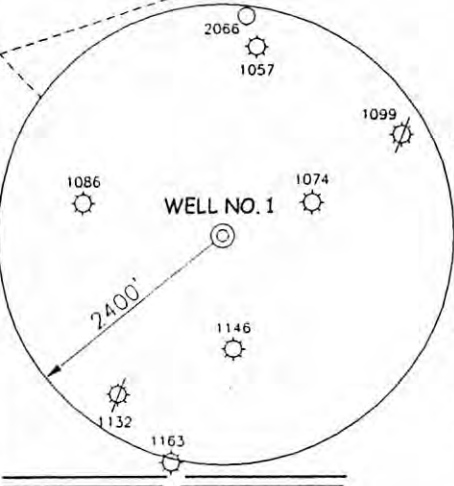
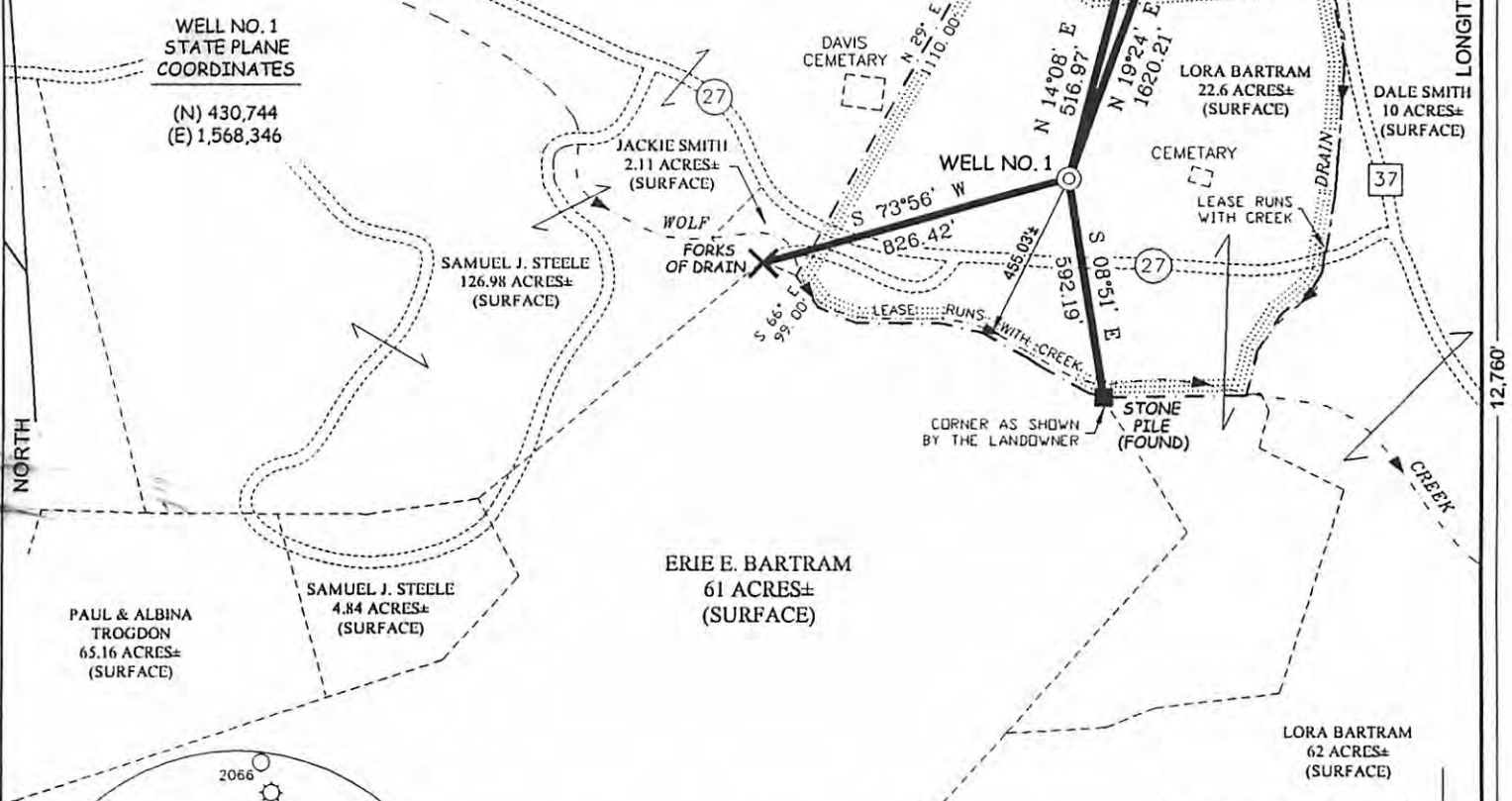

#### NOTES ON SURVEY

1. TIES TO WELLS AND CORNERS ARE BASED ON STATE PLANE GRID NORTH WV SOUTH ZONE NAD '27.
2. TIES TO REFERENCES ARE BASED ON MAGNETIC NORTH 3/19/04.
3. LEASE BOUNDARY SHOWN HEREON TAKEN FROM A PLAT DATED 9/05/58 AS PREPARED BY W. E. GOOD FOR A.P.I. NO. 47-099-132-P.
4. SURFACE OWNER AND ADJOINER INFORMATION TAKEN FROM THE ASSESSOR AND COUNTY CLERK RECORDS OF WAYNE COUNTY IN MARCH, 2004.
5. WELL LAT./LONG. ESTABLISHED BY DGPS(SUBMETER MAPPING GRADE).

#### REFERENCES

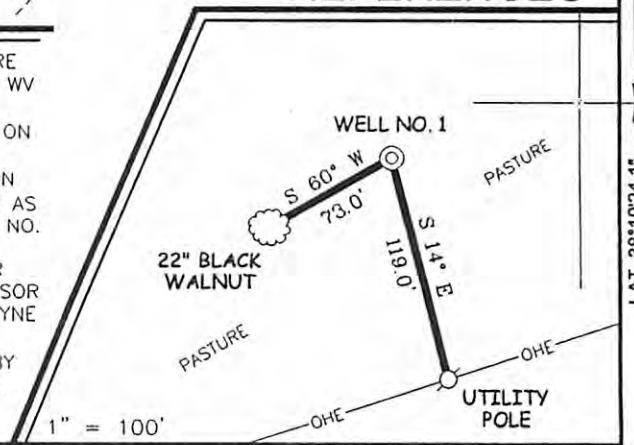

I THE UNDERSIGNED, HEREBY CERTIFY THAT THIS PLAT IS CORRECT TO THE BEST OF MY KNOWLEDGE AND BELIEF AND SHOWS ALL THE INFORMATION REQUIRED BY LAW AND THE REGULATIONS ISSUED AND PRESCRIBED BY THE DIVISION OF ENVIRONMENTAL PROTECTION.

P.S. 677 *Gregory A. Smith*

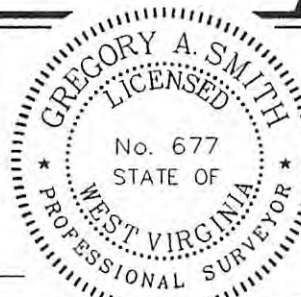

(+) DENOTES LOCATION OF WELL ON UNITED STATES TOPOGRAPHIC MAPS.  
 DATE APRIL 26, 20 04  
 OPERATORS WELL NO. ROY LEE BARTRAM NO. 1  
 API WELL NO. 47 - 99 - 02127  
 STATE COUNTY PERMIT

MINIMUM DEGREE OF ACCURACY 1 / 2500 FILE NO. 5484P1 (161-36)  
 PROVEN SOURCE OF ELEVATION DGPS (SUBMETER MAPPING GRADE) SCALE 1" = 500'

STATE OF WEST VIRGINIA  
 DIVISION OF ENVIRONMENTAL PROTECTION  
 OFFICE OF OIL AND GAS

WELL TYPE: OIL  GAS  LIQUID INJECTION  WASTE DISPOSAL  IF "GAS" PRODUCTION  STORAGE  DEEP  SHALLOW

LOCATION: ELEVATION 726' WATERSHED WOLF CREEK  
 DISTRICT BUTLER COUNTY WAYNE QUADRANGLE PRICHARD 7.5'

SURFACE OWNER LORA BARTRAM, ET AL ACREAGE 22.66±  
 ROYALTY OWNER ROY LEE BARTRAM, ET AL LEASE ACREAGE 22.66±

PROPOSED WORK: DRILL  CONVERT  DRILL DEEPER  REDRILL  FRACTURE OR STIMULATE  PLUG OFF OLD FORMATION  PERFORATE NEW FORMATION  PLUG AND ABANDON  CLEAN OUT AND REPLUG  OTHER

PHYSICAL CHANGE IN WELL (SPECIFY) \_\_\_\_\_ TARGET FORMATION SHALE  
 ESTIMATED DEPTH 3,000'

WELL OPERATOR BOBCAT OIL AND GAS, INC. DESIGNATED AGENT RODNEY WIRICK  
 ADDRESS P. O. BOX 505 ADDRESS P. O. BOX 505  
WAYNE, WV 25570 WAYNE, WV 25570

10/04/2013