

NOTE: ALL WELLS IDENTIFIED WITHIN 2400' ARE SHOWN

LATITUDE 38°02'30"

3,325'

LONGITUDE 82°15'00"

NORTH

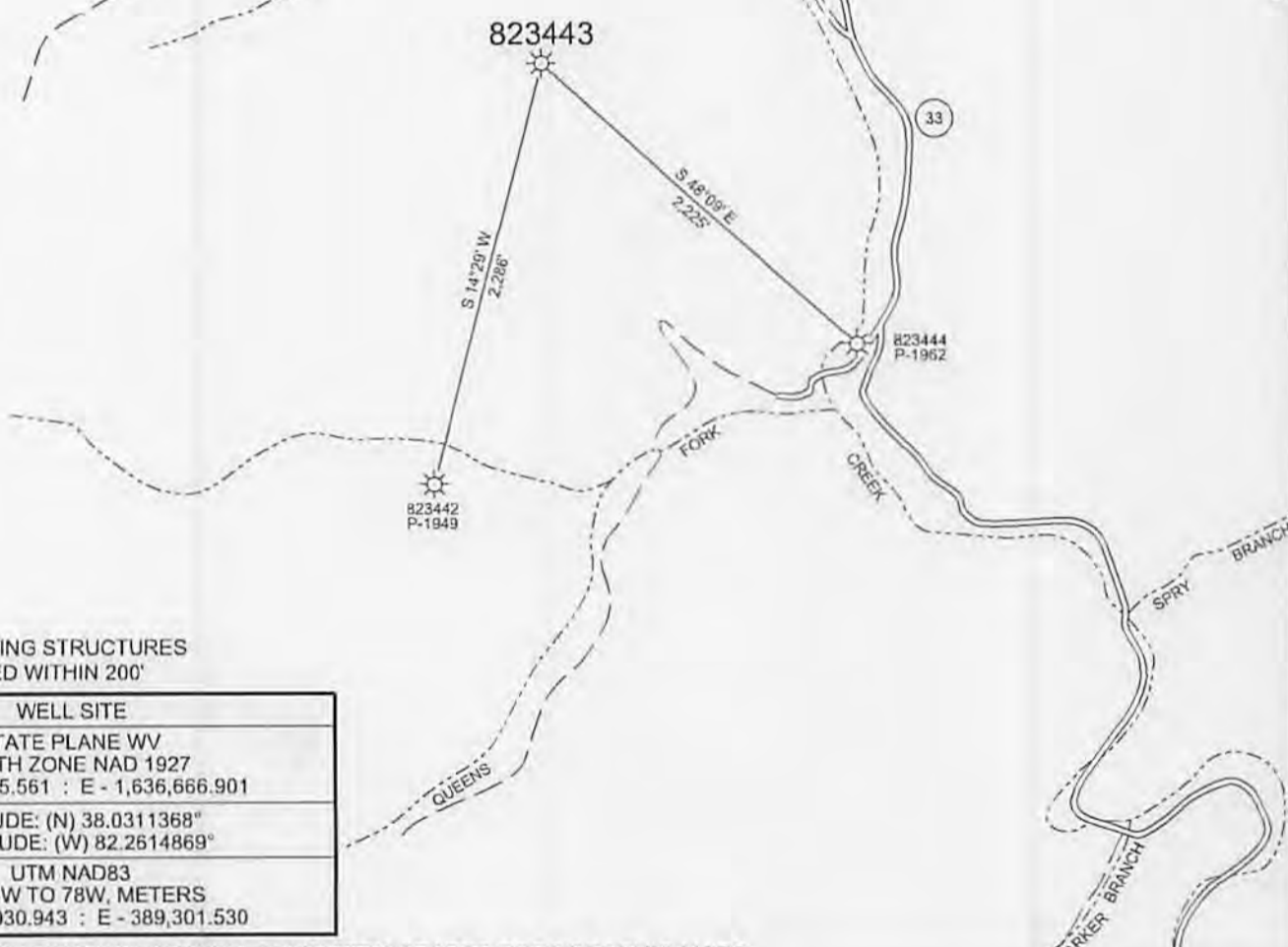

NOTE: NO BUILDING STRUCTURES IDENTIFIED WITHIN 200'

WELL SITE	
STATE PLANE WV SOUTH ZONE NAD 1927 N - 377,935.561 : E - 1,636,666.901	
LATITUDE: (N) 38.0311368° LONGITUDE: (W) 82.2614869°	
UTM NAD83 17 - 84W TO 78W, METERS N - 4,210,030.943 : E - 389,301.530	

( + ) DENOTES LOCATION OF WELL ON UNITED STATES TOPOGRAPHIC MAPS

FILE NO.	823443P&A.DGN
DRAWING NO.	823443P&A
SCALE	1" = 1000'
MINIMUM DEGREE OF ACCURACY	1 : 200
PROVEN SOURCE OF ELEVATION	MAPPING GRADE GPS

I THE UNDERSIGNED, HEREBY CERTIFY THAT THIS PLAT IS CORRECT TO THE BEST OF MY KNOWLEDGE AND BELIEF AND SHOWS ALL THE INFORMATION REQUIRED BY LAW AND THE REGULATIONS ISSUED AND PRESCRIBED BY THE DEPARTMENT OF ENVIRONMENTAL PROTECTION.

(SIGNED) *Paul E. Miller*  
R.P.E. \_\_\_\_\_ L.L.S. 647



STATE OF WEST VIRGINIA  
DIVISION OF ENVIRONMENTAL PROTECTION  
OIL AND GAS DIVISION



DATE MAY 6, 20 15  
OPERATOR'S WELL NO. 823443  
API WELL NO. 47 099  
STATE COUNTY PERMIT 01957 P  
~~01075~~

WELL TYPE: OIL  GAS  LIQUID INJECTION  WASTE DISPOSAL   
(IF "GAS,") PRODUCTION  STORAGE  DEEP  SHALLOW   
LOCATION: ELEVATION 1,086' WATER SHED QUEENS FORK OF KIAH CREEK  
DISTRICT STONEWALL COUNTY WAYNE  
QUADRANGLE KIAHSVILLE, WV 7.5'  
SURFACE OWNER ELMER TOMBLIN, ESTA TOMBLIN, AND WATSON TRUSTEES ACREAGE -  
OIL & GAS ROYALTY OWNER CHESAPEAKE APPALACHIA, L.L.C. LEASE ACREAGE -  
LEASE NO. - FEE LAND -

PROPOSED WORK: DRILL  CONVERT  DRILL DEEPER  REDRILL  FRACTURE OR STIMULATE  PLUG OFF OLD FORMATION  PERFORATE NEW FORMATION  OTHER PHYSICAL CHANGE IN WELL (SPECIFY) \_\_\_\_\_

10/09/2015

PLUG AND ABANDON  CLEAN OUT AND REPLUG   
TARGET FORMATION \_\_\_\_\_ ESTIMATED DEPTH \_\_\_\_\_  
WELL OPERATOR CHESAPEAKE APPALACHIA, L.L.C. DESIGNATED AGENT JESSICA GREATHOUSE  
ADDRESS P.O. BOX 18496, OKLAHOMA CITY, OK 73154-0496 ADDRESS CHESAPEAKE APPALACHIA, L.L.C. PO BOX 6070, CHARLESTON, WV 25362

FORM WV-6

COUNTY NAME PERMIT

9901957P

CHESAPEAKE APPALACHIA, L.L.C.  
TOPOGRAPHICAL MAP OF ACCESS AND  
WELL LOCATION 823443  
API 47-099-01957

