



STATE OF WEST VIRGINIA
DEPARTMENT OF MINES
OIL AND GAS DIVISION

NOTICE OF PROPOSED LOCATION OF OIL AND GAS WELL

To THE DEPARTMENT OF MINES,
Charleston, W. Va.

Irene Olmstead
COAL OPERATOR OR COAL OWNER

Ferguson, W.Va.
ADDRESS

COAL OPERATOR OR COAL OWNER

ADDRESS

Irene Olmstead
OWNER OF MINERAL RIGHTS

Ferguson W.Va.
ADDRESS

Webster Myers
NAME OF WELL OPERATOR

1614 7th Ave Huntington, W.Va.
COMPLETE ADDRESS

August 15, 1963, 19____
PROPOSED LOCATION

Lincoln District

Wayne County

Well No. 1 *38° 05'*
82° 25' E. 820.3'

Irene Olmstead Farm
140 Acres

GENTLEMEN:

The undersigned well operator is entitled to drill upon the above named farm or tract of land for oil and gas, having fee title thereto, (or as the case may be) under grant or lease dated June 18 th 1963 assignment, made by C.V. Meabon & E.K. Bell, to Webster Myers, and recorded on the 22 day of June, 1963, in the office of the County Clerk for said County in Book 11, page 99.

The enclosed plat was prepared by a competent engineer and shows the proposed location of a well to be drilled for oil and gas by the undersigned well operator on the farm and in the Magisterial District and County above named, determined by survey and courses and distances from two permanent points, or land marks.

The undersigned well operator is informed and believes there are no coal operators operating beds of coal beneath said farm or tract of land on which said well is located, or within 500 feet of the boundaries of the same, who have mapped their workings and filed their maps as required by law, excepting the coal operators or coal owners (if any) above named as addressees.

The above named coal operators or coal owners (if any) are notified that any objections they may desire to make to such proposed location, or which they are required to make by Section 3 of said Code, if the drilling of a well at said proposed location will cause a dangerous condition in or about their respective coal mines, must be received by, or filed with the Department of Mines within ten* days from the receipt of a copy of this notice and accompanying plat by said Department. Said coal operators are further notified that forms for use in making such objections will be furnished to them by the Department of Mines promptly on request and that all such objections must set forth as definitely as is reasonably possible the ground or grounds on which such objections are based and indicate the direction and distance the proposed location should be moved to overcome same.

(The next paragraph is to be completed only in Department's copy.)

Copies of this notice and the enclosed plat were mailed by registered mail, or delivered to the above named coal operators or coal owners at their above shown respective address _____ day _____ before, or on the same day with the mailing or delivery of this copy to the Department of Mines at Charleston, West Virginia.

Very truly yours,

Webster Myers
WELL OPERATOR

1614 7th Ave
STREET

Huntington, W.Va.
CITY OR TOWN

10/27/2023

STATE

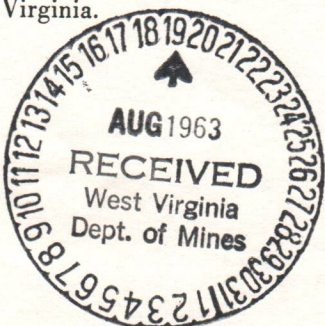

Address of Well Operator }

*Section 3 If no such objections be filed or be found by the department of mines, within said period of ten days from the receipt of said notice and plat by the department of mines, to said proposed location, the department shall forthwith issue to the well operator a drilling permit reciting the filing of such plat, that no objections have been made by the coal operators to the location, or found thereto by the department, and that the same is approved and the well operator authorized to proceed to drill at said location.

BLANKET BOND

1470

WAY-1470 PERMIT NUMBER



DEPARTMENT OF MINES
STATE OF WEST VIRGINIA

NOTICE OF PROPOSED LOCATION OF OIL AND GAS WELL

Irene Olmstead

Webster Myers

Ferguson, W. Va.

1014 Tenth Ave Huntington, W. Va.

August 15, 1933

Lincoln

Irene Olmstead

Wayne

Ferguson, W. Va.

Irene Olmstead

1933

Assignment

C.V. Leason & L.A. Hill

Webster Myers

June, 1933

Page 11



10/27/2023

BLANKET BOND

WAY-1130



STATE OF WEST VIRGINIA
DEPARTMENT OF MINES
OIL AND GAS DIVISION

Quadrangle WAYNE

Permit No. Way-1470

WELL RECORD

Oil or Gas Well Dry Hole
(KIND)

Company Webster Myers
Address 1614 7th Ave Huntington, W.Va.
Farm Irene Olmstead Acres 140
Location (waters) Twelve Pole Creek
Well No. 1 Elev. 820.3
District Lincoln County Wayne
The surface of tract is owned in fee by Same
Address _____
Mineral rights are owned by Same
Address Ferguson, W.Va.
Drilling commenced 8/31/63
Drilling completed 10/12/63
Date Shot _____ From _____ To _____
With _____
Open Flow _____ /10ths Water in _____ Inch
_____ /10ths Merc. in _____ Inch
Volume Dry Hole Cu. Ft.
Rock Pressure _____ lbs. _____ hrs.
Oil _____ bbls., 1st 24 hrs.
WELL ACIDIZED _____
WELL FRACTURED _____

Casing and Tubing	Used in Drilling	Left in Well	Packers
Size			Kind of Packer
16			<u>Shoe</u>
13			Size of
10	<u>18</u>	<u>18</u>	<u>7"x12"</u>
8 1/4	<u>306</u>	<u>306</u>	Depth set <u>1170</u>
6 5/8	<u>1170</u>	<u>1170</u>	
5 3/16			Perf. top _____
3			Perf. bottom _____
2			Perf. top _____
Liners Used			Perf. bottom _____

CASING CEMENTED none SIZE _____ No. Ft. _____ Date _____

COAL WAS ENCOUNTERED AT _____ FEET _____ INCHES
_____ FEET _____ INCHES _____ FEET _____ INCHES
_____ FEET _____ INCHES _____ FEET _____ INCHES

RESULT AFTER TREATMENT _____

ROCK PRESSURE AFTER TREATMENT _____

Fresh Water none Feet _____ Salt Water 306-316-Hole full at 666 Feet _____

Formation	Color	Hard or Soft	Top	Bottom	Oil, Gas or Water	Depth	Remarks
Slate			0	95			
Sand			95	184			
Slate			184	215			
Sand			215	255			
Slate			255	269			
Sand			269	316			
Slate			316	350			
Sand			350	365			
Slate			365	393			
Sand			393	412			
Slate			412	460			
Sand			460	473			
Slate			473	564			
Salt Sand			564	595			
Water Sand			595	630	show of gas 660'		
Salt Sand			630	1154			
Big Lime			1154	1283			
Injun Sand			1283	1372	No good sand well logged and could not find good sand		
Lime Shell			1372	1392			
Slate & Shells			1392	1431	total depth		

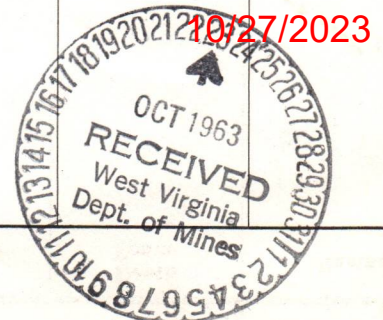

Formation	Color	Hard or Soft	Top	Bottom	Oil, Gas or Water	Depth Found	Remarks
			1388	1387			
			1385	1385			
			1382	1382			
			1380	1380			
			1378	1378			
			1376	1376			
			1374	1374			
			1372	1372			
			1370	1370			
			1368	1368			
			1366	1366			
			1364	1364			
			1362	1362			
			1360	1360			
			1358	1358			
			1356	1356			
			1354	1354			
			1352	1352			
			1350	1350			

10/27/2023

Date 10/27, 1963
 APPROVED _____, Owner
 By [Signature]
 (Title) partner

August 29, 1963
"Centennial Year"

Mr. Webster Myers
1614 - 7th Avenue
Huntington, West Virginia

Dear Mr. Myers:

Enclosed is Permit WAY-1470 for drilling Well
No. 1 on the Irene Olmstead Lease, Lincoln District,
Wayne County.

Very truly yours,

Executive Secretary
OIL AND GAS DIVISION

GW/dd
enclosure

cc: Mr. Kenneth Butcher, Inspector

Mr. R. C. Tucker, Assistant
State Geologist

Bc: Mr. C. E. Roberts, Deputy
Securities Commissioner

10/27/2023

STATE OF WEST VIRGINIA
DEPARTMENT OF MINES
OIL AND GAS DIVISION

INSPECTOR'S WELL REPORT

Permit No. Way-1470

Oil or Gas Well _____
(KIND)

Company <u>Webster Myers</u>	CASING AND TUBING	USED IN DRILLING	LEFT IN WELL	PACKERS
	Address <u>Huntington, W. Va.</u>	Size		
Farm <u>Irene Elmstead</u>	16			
Well No. <u>1</u>	13			Size of _____
District <u>Lincoln</u> County <u>Wayne</u>	10			
Drilling commenced <u>8-26-63</u>	8 1/4			Depth set _____
Drilling completed _____ Total depth _____	6 5/8			
Date shot _____ Depth of shot _____	5 3/16			Perf. top _____
Initial open flow _____ /10ths Water in _____ Inch	3			Perf. bottom _____
Open flow after tubing _____ /10ths Merc. in _____ Inch	2			Perf. top _____
Volume _____ Cu. Ft.	Liners Used _____			Perf. bottom _____
Rock pressure _____ lbs. _____ hrs.	CASING CEMENTED _____ SIZE _____ No. FT. _____ Date _____			
Oil _____ bbls., 1st 24 hrs.	COAL WAS ENCOUNTERED AT _____ FEET _____ INCHES			
Fresh water _____ feet _____ feet	_____ FEET _____ INCHES _____ FEET _____ INCHES			
Salt water <u>660</u> feet _____ feet	_____ FEET _____ INCHES _____ FEET _____ INCHES			

Drillers' Names B rady w elliams
Contr, Bud Hix Cable Tools
 Remarks: Started drilling on this date.

8-29-63
DATE

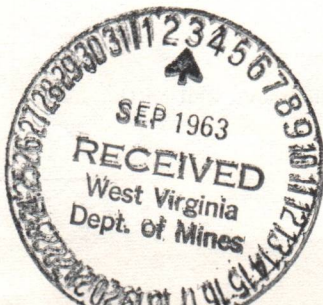

H. E. Butcher
DISTRICT WELL INSPECTOR
10/27/2023

STATE OF WEST VIRGINIA
DEPARTMENT OF MINES
OIL AND GAS DIVISION

INSPECTOR'S WELL REPORT

Permit No. _____

Oil or Gas Well _____
(KIND)

		CASING AND TUBING	USED IN DRILLING	LEFT IN WELL	PACKERS
Company _____		Size			Kind of Packer _____
Address _____					
Farm _____		16			
Well No. _____		13			
District _____ County _____		10			Size of _____
Drilling commenced _____		8 1/4			
Drilling completed _____ Total depth _____		6 5/8			Depth set _____
Date shot _____ Depth of shot _____		5 3/16			
Initial open flow _____ /10ths Water in _____ Inch		3			Perf. top _____
Open flow after tubing _____ /10ths Merc. in _____ Inch		2			Perf. bottom _____
Volume _____ Cu. Ft.		Liners Used			Perf. top _____
Rock pressure _____ lbs. _____ hrs.					Perf. bottom _____
Oil _____ bbls., 1st 24 hrs.		CASING CEMENTED _____ SIZE _____ No. FT. _____ Date _____			
Fresh water _____ feet _____ feet		COAL WAS ENCOUNTERED AT _____ FEET _____ INCHES			
Salt water _____ feet _____ feet		_____ FEET _____ INCHES _____ FEET _____ INCHES			

Drillers' Names _____

Remarks:

DATE

DISTRICT WELL INSPECTOR

10/27/2023

PROPOSED MANNER OF PLUGGING AND FILLING WELL

(REQUIRED BY RULES AND REGULATIONS)

WEST VIRGINIA DEPARTMENT OF MINES

OIL AND GAS DIVISION

WORK ORDER

Well to be plugged and filled as follows:

Total Depth 1431'

Fill with Clay from 1431' to 1283'

Neat cement 1283' - 1273'

5' crushed stone 1273' to 1268' - sealing Big Injun

Continue filling with Clay to 1190'

2 sacks neat cement 1190' - 1180'

Pull 7-inch casing and fill with Clay from 1180' to 326'

Neat cement 326' - 316'

5' crushed stone on cement

Pull 8-inch casing and fill with Clay to 10'

Cement 10' to surface

Monument to be inside of 10-inch conductor extended above surface markings on Monument Well No. 1 Irene Olmstead abn. date.

To the Department of Mines
Coal Owner or Operator,
Lease or Property Owner.

Gentlemen:

This "work order" is submitted for your approval and concurrence and unless notified of your disapproval or non-concurrence, the undersigned will proceed with the plugging and filling of said well in the above described manner on the date inspector is notified after permit is issued.

Very truly yours,

Well Operator

No objections have been filed by the coal owner or coal operator, or any available adjacent lease or property owners or interposed by the Department of Mines to the manner herein described for the plugging and filling of the well above mentioned. Therefore, the same is hereby approved.

23rd day of OCTOBER, 1963

DEPARTMENT OF MINES
Oil and Gas Division

By: _____

NOTE: This "work order" shall be filed in triplicate, one copy for the files of the Department of Mines; one to be approved or corrected and returned to the well operator as his authority for plugging said well; and one for the well inspector.



STATE OF WEST VIRGINIA
DEPARTMENT OF MINES
OIL AND GAS DIVISION

NOTICE OF INTENTION TO PLUG AND ABANDON WELL

(REQUIRED BY SECTION 9, ARTICLE 4, CHAPTER 22 OF THE CODE)

TO THE DEPARTMENT OF MINES,
Charleston, W. Va.

COAL NOT OPERATED

WEBSTER MYERS

Coal Operator

Name of Well Operator

1614 7TH AVE., HUNTINGTON, W. VA.

Address

Complete Address

OCTOBER 23, 1963

Coal Owner

Date

WELL TO BE ABANDONED

LINCOLN

District

Address

WAYNE

County

Lease or Property Owner

Well No. ONE (1)

Address

IRENE OLMSTEAD

Farm

Inspector to be notified KENNETH E. BUTCHER City BARBOURSVILLE Telephone RE-61933

24 HOURS IN ADVANCE OF PLUGGING

Gentlemen:—

The undersigned well operator is about to abandon the above described well and will commence

the work of plugging and abandoning said well on the date inspector is notified (which date shall not be less than five days after the day on which this notice so mailed is received, or in due course should be received by the Department of Mines).

This notice is given you in order that your respective representatives may be present at the plugging and filling of said well. You are further notified that whether you are represented or not represented the undersigned will proceed on that date, or shortly thereafter, to plug and fill said well in the manner required by Section 10, Article 4, Chapter 22 of the Code and given in detail on the reverse side of this notice, in "Work Order."

This notice is being mailed by registered mail to each of you at the above addresses on the above date.

Very truly yours,

Well Operator

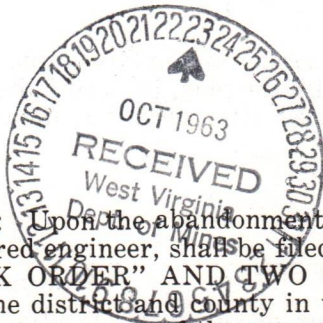

NOTE: Upon the abandonment of any well drilled prior to June 1, 1929, a plat prepared by a registered engineer, shall be filed with THREE COPIES OF APPLICATION, (OG-9) AND "WORK ORDER" AND TWO COPIES OF THE WELL RECORD, (OG-10). The map must show the district and county in which the tract of land is located, the name and acreage of same, the name or names of the owners and names of adjacent tracts and the location of the well to be abandoned, determined by survey with the courses and distances of such well from two permanent points or landmarks on said tract.

10/27/2023

NOTE: In case plugging is not commenced within four months from the date of permit, same shall expire and be of no further force or effect.

NOTE: PERMIT IS NOT TRANSFERABLE.

WAY-1470-P

Permit Number

BLANKET BOND

DEPARTMENT OF MINES
STATE OF MICHIGAN

REPORT OF PROCEEDINGS AND FINDINGS

Not completed
Inspector
Date
Time
Location
Description
Remarks

1. Cement
2. Cement
3. Cement
4. Cement
5. Cement
6. Cement
7. Cement
8. Cement
9. Cement
10. Cement



10/27/2023

STATE OF WEST VIRGINIA
DEPARTMENT OF MINES
OIL AND GAS DIVISION

Rotary

Spudder

Cable Tools

Storage

Plogging
INSPECTOR'S WELL REPORT

Permit No. Way-1470P

Oil or Gas Well _____
(KIND)

Company	CASING AND TUBING	USED IN DRILLING	LEFT IN WELL	PACKERS
<u>Webster Myers</u>				
<u>Huntington, WVA</u>	Size			
<u>Greene Elmstead</u>	16			Kind of Packer _____
<u>1</u>	13			
<u>Lincoln</u> County <u>Wayne</u>	10			Size of _____
	8 1/4			
	6 5/8			Depth set _____
	5 3/16			
	3			Perf. top _____
	2			Perf. bottom _____
	Liners Used			Perf. top _____
				Perf. bottom _____
	CASING CEMENTED	SIZE	FT.	Date
	NAME OF SERVICE COMPANY			
	COAL WAS ENCOUNTERED AT	FEET	INCHES	INCHES
		FEET	INCHES	INCHES
		FEET	INCHES	INCHES

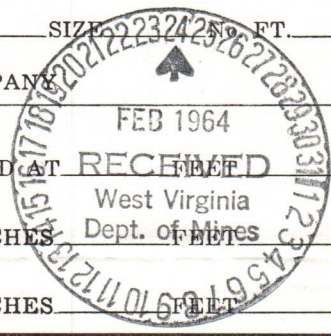

Drillers' Names Brady Williams
Contr. Bud Hicks
Remarks:

Final inspection made for bond release

2-20-64
DATE

H. C. Butcher
DISTRICT WELL INSPECTOR

10/27/2023

February 25, 1964

Mr. Webster Myers
1614 Seventh Avenue
Huntington, West Virginia

Dear Mr. Myers:

The final inspection report for your Well No. 1 on the Irene Olmstead Farm, Lincoln District, Wayne County, has been received in our office. Plugging was done under Permit WAY-1470-P.

As our Inspector, Mr. Kenneth Butcher, reports that everything is in good order, we are releasing this well under the Blanket Bond by which it is covered.

Yours very truly,

GURMER WAMOCK

sm

10/27/2023

STATE OF WEST VIRGINIA
DEPARTMENT OF MINES
OIL AND GAS DIVISION

Permit for
~~AFFIDAVIT OF~~ PLUGGING AND FILLING WELL

AFFIDAVIT SHOULD BE MADE IN TRIPPLICATE, ONE COPY MAILED TO THE DEPARTMENT, ONE COPY TO BE RETAINED BY THE WELL OPERATOR AND THE THIRD COPY (AND EXTRA COPIES IF REQUIRED) SHOULD BE MAILED TO EACH COAL OPERATOR AT THEIR RESPECTIVE ADDRESSES.

Coal not operated
COAL OPERATOR OR OWNER
ADDRESS
COAL OPERATOR OR OWNER
ADDRESS
LEASE OR PROPERTY OWNER
ADDRESS

Webster Myers
NAME OF WELL OPERATOR
1614 7th Ave Huntington, W.Va.
COMPLETE ADDRESS
October 23, 1963 19
WELL AND LOCATION
Lincoln District
Wayne County
Well No. one
Irene Olmstead From

STATE INSPECTOR SUPERVISING PLUGGING.....

AFFIDAVIT

STATE OF WEST VIRGINIA,
County of Cabell } SS:

This is not an affidavit

and
being first duly sworn according to law depose and say that they are experienced in the work of plugging and filling oil and gas wells and were employed by _____, well operator, and participated in the work of plugging and filling the above well, that said work was commenced on the _____ day of _____, 19____, and that the well was plugged and filled in the following manner:

SAND OR ZONE RECORD FORMATION	FILLING MATERIAL	PLUGS USED SIZE & KIND	CASING	
			CSG PULLED	CSG LEFT IN
<u>Slate & Shells</u>				
<u>Lime Shell & Injun Sand</u>	<u>Mud & Clay</u>		<u>1431</u>	<u>1283</u>
	<u>2 sacks of Cement</u>		<u>1283</u>	<u>1273</u>
<u>Big Lime</u>	<u>Mud & Clay</u>		<u>1273</u>	<u>1190</u>
	<u>2 Sacks of cement</u>		<u>1190</u>	<u>1180</u>
<u>Pull 7" casing</u>	<u>fill with mud & clay (Salt Sand)</u>		<u>1180</u>	<u>326</u>
XXXX Sand	XXXXXXXXXXXX Cement (3 sacks)		<u>326</u>	<u>316</u>
	<u>Pull 8" casing 306 ft</u>			
<u>Slate & Sand</u>	<u>fill with mud & clay</u>		<u>316</u>	<u>10</u>
	<u>Cement</u>		<u>10</u>	<u>0</u>
<u>Monument to be inside of 10" Conductor extended above surface</u>				
<u>Markings on monument Well No. 1 Irene Olmstead abn. Date</u>				

1868' - 3' residual sand

COAL SEAMS
(NAME)
(NAME) This is the way I plan to plug this well. If it meets with your approval please issue me a permit.
(NAME)
(NAME) Webster Myers

Webster Myers

and that the work of plugging and filling said well was completed on the _____ day of _____, 19____.

And further deponents saith not.

Sworn to and subscribed before me this _____, 19____.

My commission expires: _____

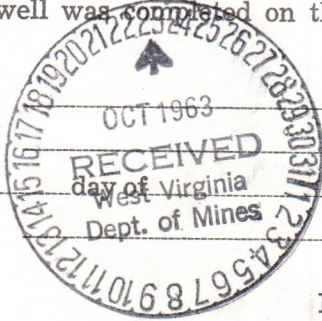

10/27/2023

Notary Public.

Permit No. Way-1470

DEPARTMENT OF MINES
AND GEOLOGICAL SURVEY

MINING AND MILLING WORK

Coal not operated
Lester Mine
1614 7th Ave. Huntington, W. Va.
October 23, 1933

Lincoln

Wayne

one

Trane Classifier

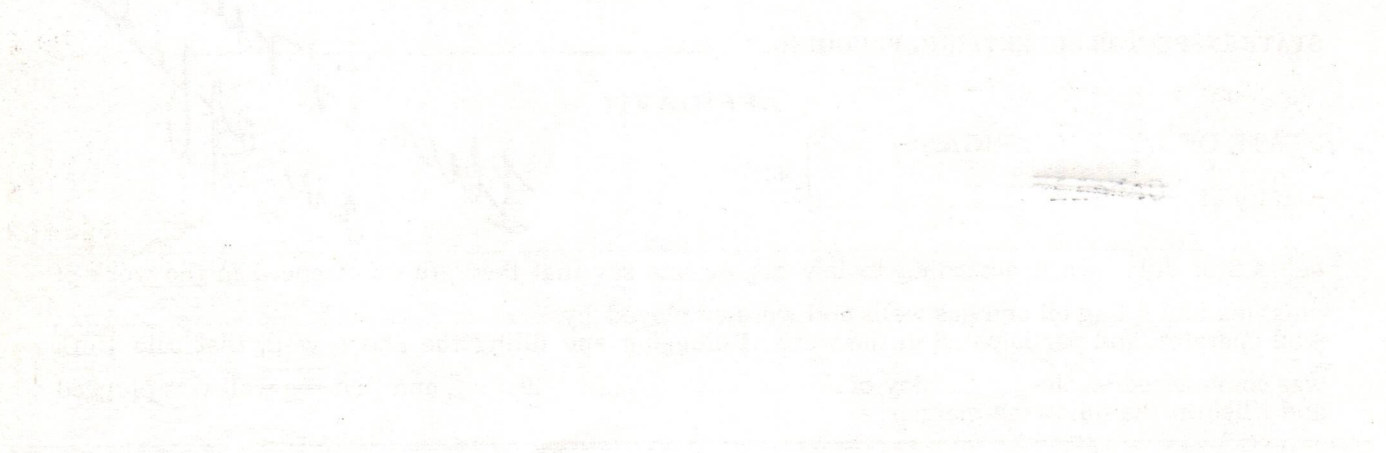

Quantity	Material	Notes
1233	1831	1 1/2" x 3/4" x 1/4" sand
1278	1833	2 sacks of cement
1190	1873	1 1/2" x 3/4" x 1/4" sand
1190	1190	3 sacks of cement
333	1190	1 1/2" x 3/4" x 1/4" sand
333	333	3 sacks of cement
10	313	1 1/2" x 3/4" x 1/4" sand
0	10	Cement

Remarks: To be made of 10" diameter extended above surface
Markings on monument will be 1 Trane Classifier size

This is a copy of the original drawing. It is not to be used for construction purposes.
Lester Mine
October 23, 1933

10/27/2023

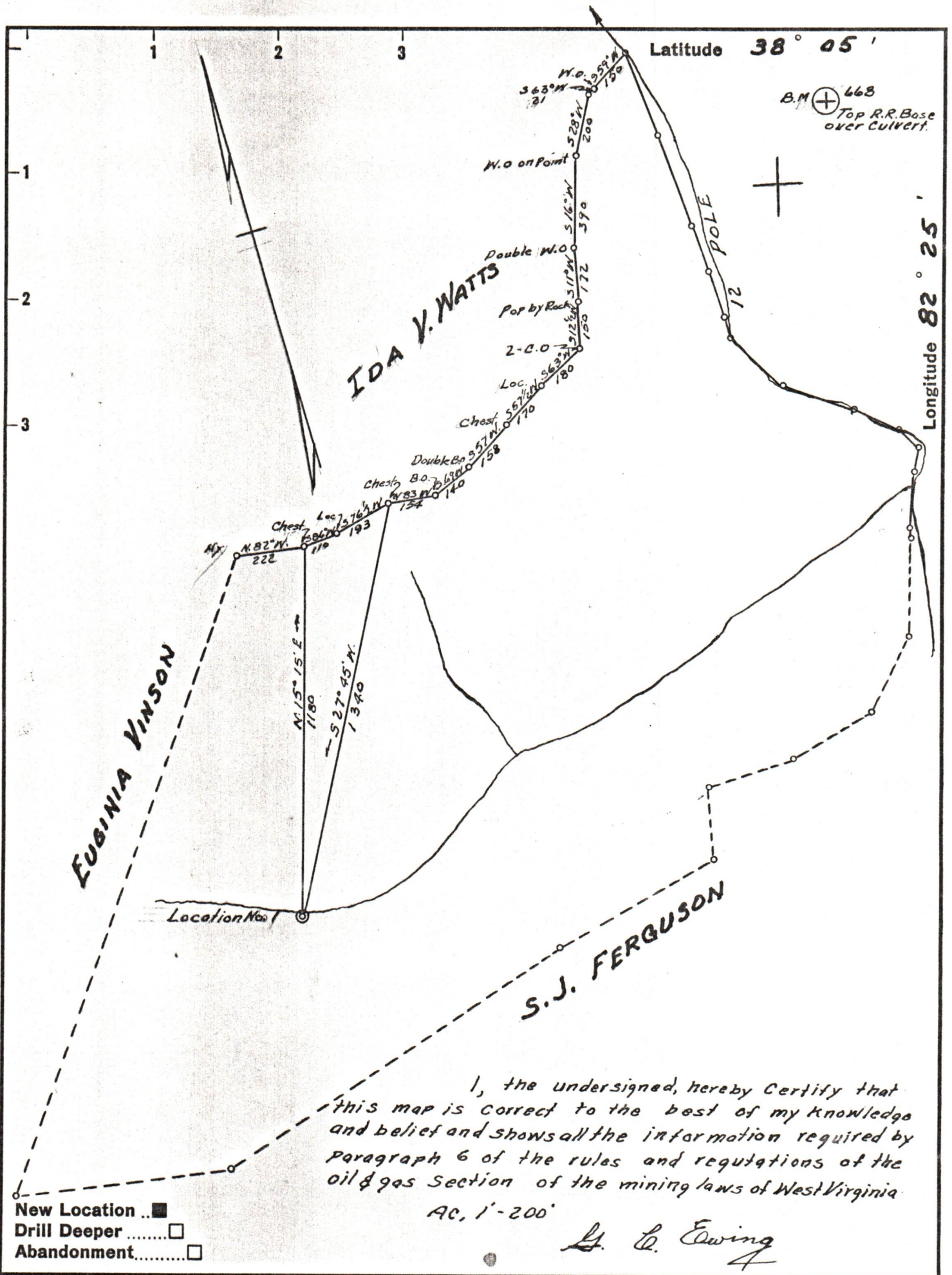

I, the undersigned, hereby Certify that this map is correct to the best of my knowledge and belief and shows all the information required by paragraph 6 of the rules and regulations of the oil & gas section of the mining laws of West Virginia.

AC. 1'-200'

G. C. Ewing

- New Location ..
- Drill Deeper
- Abandonment.....

Company WEBSTER MYERS

Address HUNTINGTON, W. VA.

Farm IRENE OLMSTEAD

Tract _____ Acres 140 Lease No. _____

Well (Farm) No. 1 Serial No. _____

Elevation (Spirit Level) 820.3

Quadrangle WAYNE

County WAYNE District LINCOLN

Engineer G. C. Ewing

Engineer's Registration No. 309

File No. _____ Drawing No. _____

Date 7-18-63 Scale 1" = 400'

STATE OF WEST VIRGINIA
DEPARTMENT OF MINES
OIL AND GAS DIVISION
CHARLESTON

WELL LOCATION MAP

FILE NO. WAY-1470 10/27/2023

+ Denotes location of well on United States Topographic Maps, scale 1 to 62,500, latitude and longitude lines being represented by border lines as shown.

- Denotes one inch spaces on border line of original tracing.