



STATE OF WEST VIRGINIA
DEPARTMENT OF MINES
OIL AND GAS DIVISION

NOTICE OF PROPOSED LOCATION OF OIL AND GAS WELL

To THE DEPARTMENT OF MINES,
Charleston, W. Va.

No Coal Operators
COAL OPERATOR OR COAL OWNER

Webster Myers
NAME OF WELL OPERATOR

ADDRESS

1614-7th Ave, Huntington, W. Va.
COMPLETE ADDRESS

COAL OPERATOR OR COAL OWNER

August 9, 1963
PROPOSED LOCATION

ADDRESS

Lincoln District

OWNER OF MINERAL RIGHTS

Wayne County

ADDRESS

Well No. 1

Koonce + Zimmerman Farm

GENTLEMEN:

The undersigned well operator is entitled to drill upon the above named farm or tract of land for oil and gas, having fee title thereto, (or as the case may be) under grant or lease dated July 1, 1947, made by Rebekah H. Koonce, et al., to Owens-Illinois Glass Co. & Libby Owens Ford Glass Co., and recorded on the _____ day of _____, in the office of the County Clerk for said County in Book 38, page 271.

The enclosed plat was prepared by a competent engineer and shows the proposed location of a well to be drilled for oil and gas by the undersigned well operator on the farm and in the Magisterial District and County above named, determined by survey and courses and distances from two permanent points, or land marks.

The undersigned well operator is informed and believes there are no coal operators operating beds of coal beneath said farm or tract of land on which said well is located, or within 500 feet of the boundaries of the same, who have mapped their workings and filed their maps as required by law, excepting the coal operators or coal owners (if any) above named as addressees.

The above named coal operators or coal owners (if any) are notified that any objections they may desire to make to such proposed location, or which they are required to make by Section 3 of said Code, if the drilling of a well at said proposed location will cause a dangerous condition in or about their respective coal mines, must be received by, or filed with the Department of Mines within ten* days from the receipt of a copy of this notice and accompanying plat by said Department. Said coal operators are further notified that forms for use in making such objections will be furnished to them by the Department of Mines promptly on request and that all such objections must set forth as definitely as is reasonably possible the ground or grounds on which such objections are based and indicate the direction and distance the proposed location should be moved to overcome same.

(The next paragraph is to be completed only in Department's copy.)

Copies of this notice and the enclosed plat were mailed by registered mail, or delivered to the above named coal operators or coal owners at their above shown respective address _____ day _____ before, or on the same day with the mailing or delivery of this copy to the Department of Mines at Charleston, West Virginia.

Very truly yours,

Webster Myers
WELL OPERATOR

1614 - 7th Ave.
STREET

Huntington W Va
CITY OR TOWN

STATE

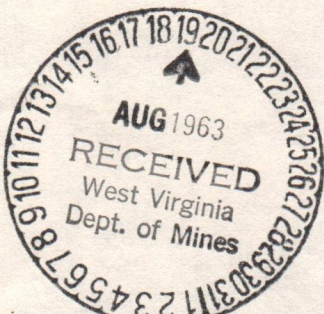

Address of Well Operator }

10/27/2023

*Section 3 If no such objections be filed or be found by the department of mines, within said period of ten days from the receipt of said notice and plat by the department of mines, to said proposed location, the department shall forthwith issue to the well operator a drilling permit reciting the filing of such plat, that no objections have been made by the coal operators to the location, or found thereto by the department, and that the same is approved and the well operator authorized to proceed to drill at said location.



STATE OF WEST VIRGINIA
DEPARTMENT OF MINES
OIL AND GAS DIVISION

NOTICE OF PROPOSED LOCATION OF OIL AND GAS WELL

To the DEPARTMENT OF MINES
Charleston, W. Va.

COAL OPERATOR OF COAL OWNER: W. S. ...
 NAME OF WELL OPERATOR: W. S. ...
 ADDRESS: ...
 COAL OPERATOR OF COAL OWNER: ...
 ADDRESS: ...
 PROPOSED LOCATION: ...
 DISTRICT: ...
 COUNTY: ...
 WELL NO.: ...
 ADDRESS: ...

The undersigned well operator is entitled to drill upon the above named tract or tract of land for oil and gas having the title thereto (or of the estate) under grant or lease dated ...
 The enclosed well was prepared by a competent engineer and shows the proposed location of a well to be drilled for oil and gas by the undersigned well operator on the tract and in the District of ... and County above named determined by survey and courses and distances from two permanent points or land marks.
 The undersigned well operator is informed and believes that no coal operators operating beds of coal beneath said tract of land on which said well is located or within 500 feet of the bounds of the same, who have mapped their workings and filed their maps as required by law, excepting the coal operators or coal owners (if any) above named as addressers.
 The above named coal operators or coal owners (if any) are notified that any objections they may desire to make to such proposed location, or which they are required to make by section 3 of said Code, shall be made to the undersigned well operator in writing within ten days from the date of the filing of this notice and accompanying plat by said location, and coal operators are further notified that copies of this notice and accompanying plat will be furnished to them by the Department of Mines promptly first found for use in making such objections will be furnished to them by the Department of Mines promptly on request and that all such objections must be forth as definitely as is reasonably possible the grounds or grounds on which such objections are based and indicate the direction and distance the proposed location should be moved to overcome same.
 The next paragraph is to be completed only in Department's copy.
 Copies of this notice and the colored plat were mailed by registered mail or delivered to the above named coal operators or coal owners at their above shown respective addresses ... day before ... on the same day with the mailing or delivery of this copy to the Department of Mines at Charleston, West Virginia.

Very truly yours,
 W. S. ...
 WELL OPERATOR
 ADDRESS
 CITY OR TOWN
 STATE

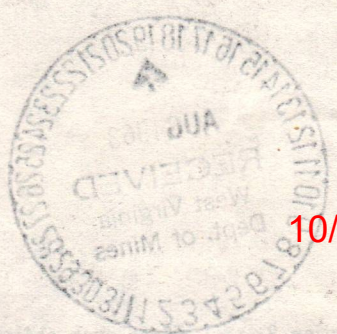

10/27/2023

August 29, 1963
"Centennial Year"

Mr. Webster Myers
1614 - 7th Avenue
Huntington, West Virginia

Dear Mr. Myers:

Enclosed is Permit WAY-1469 for drilling Well
No. 1 on the Koonce & Zimmerman Lease, Lincoln District,
Wayne County.

Very truly yours,

Executive Secretary
OIL AND GAS DIVISION

GW/dd
enclosure

cc: Mr. Kenneth Butcher, Inspector

Mr. R. C. Tucker, Assistant
State Geologist

bc: Mr. C. E. Roberts, Deputy
Securities Commissioner

10/27/2023



STATE OF WEST VIRGINIA
DEPARTMENT OF MINES
OIL AND GAS DIVISION

Quadrangle Wayne

Permit No. Way. 1469

WELL RECORD

Oil or Gas Well Gas
(KIND)

Company Webster Myers
Address 1614-7th Ave. Huntington, W. Va.
Farm Koontz & Zimmerman Acres 280
Location (waters) Lost Creek
Well No. 1 Elev. 994.0
District Lincoln County Wayne
The surface of tract is owned in fee by Koontz & Zimmerman Address Same
Mineral rights are owned by _____ Address _____

Drilling commenced Sept. 2 1963
Drilling completed Oct. 3, 1963
Date Shot _____ From _____ To _____
With _____

Open Flow _____ /10ths Water in _____ Inch
_____ /10ths Merc. in _____ Inch
Volume _____ Cu. Ft.
Rock Pressure _____ lbs. _____ hrs.
Oil _____ bbls., 1st 24 hrs.
WELL ACIDIZED _____

Casing and Tubing	Used in Drilling	Left in Well	Packers
Size			Kind of Packer _____
16			
13			
10	20	20	Size of _____
8 1/4	130	130	
6 5/8	1231		Depth set _____
5 3/16			
1 1/2		1494	Perf. top _____
1 1/2		1489	Perf. bottom _____
Liners Used			Perf. top _____
			Perf. bottom _____

CASING CEMENTED 230 SIZE 4 1/2 No. Ft. 12/3/63 Date
COAL WAS ENCOUNTERED AT _____ FEET _____ INCHES
_____ FEET _____ INCHES FEET _____ INCHES
_____ FEET _____ INCHES FEET _____ INCHES

WELL FRACTURED 9,000 lbs. 10/20 Sand 200 Gal. Acid. 250 lbs J-84, 100 J-98, 481 bbls. water. Riverfrac.

RESULT AFTER TREATMENT 900,000 19 hours after treatment.

ROCK PRESSURE AFTER TREATMENT ~~495~~ 495#

Fresh Water _____ Feet _____ Salt Water _____ Feet _____

Formation	Color	Hard or Soft	Top	Bottom	Oil, Gas or Water	Depth	Remarks
Surface			0	10			
Sand				30			
Slate				35			
Sand				70			
Slate				75			
Sand				125	Water	120	Small Ammount
Slate				195			
Sand				240			
Slate				250			
Sand				300			
Slate				530			
Sand				542			
Slate				765			
Sand				935	Water	820	Hole Full
Slate				960			
Sand				1060			
Slate				1094			
Shell				1105			
Slate				1125			
Shell				1130			
Slate				1170			
Shell				1180			
Water Sand				1215	Water	1181	Hole Full
Shale				1232			
Little Lime				1250			
Big Lime				1415			
Injun Sand				1491			
Sandy Shell				1494			

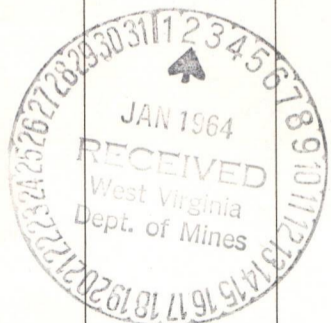

10/27/2023

STATE OF WEST VIRGINIA
DEPARTMENT OF MINES
OIL AND GAS DIVISION

INSPECTOR'S WELL REPORT

Permit No. Way-1469

Oil or Gas Well
(KIND)

Company	CASING AND TUBING	USED IN DRILLING	LEFT IN WELL	PACKERS
<u>Webster Myers</u>	Size			
<u>Keenington, W. Va</u>	16			Kind of Packer
<u>Rouse & Zimmerman</u>	13			
Well No. <u>1</u>	10			Size of
District <u>Lincoln</u> County <u>Wayne</u>	8 1/4	<u>130'</u>		
Drilling commenced <u>9-2-63</u>	6 5/8			Depth set
Drilling completed _____ Total depth _____	5 3/16			
Date shot _____ Depth of shot _____	3			Perf. top
Initial open flow _____ /10ths Water in _____ Inch	2			Perf. bottom
Open flow after tubing _____ /10ths Merc. in _____ Inch	Liners Used			Perf. top
Volume _____ Cu. Ft.				Perf. bottom

Rock pressure _____ lbs. _____ hrs.	CASING CEMENTED _____ SIZE _____ FT. _____ Date _____
Oil _____ bbls., 1st 24 hrs.	COAL WAS ENCOUNTERED AT _____ FEET _____ INCHES _____ FEET _____ INCHES _____ FEET _____ INCHES
Fresh water <u>200'</u> <u>hole full</u> feet	
Salt water _____ feet	

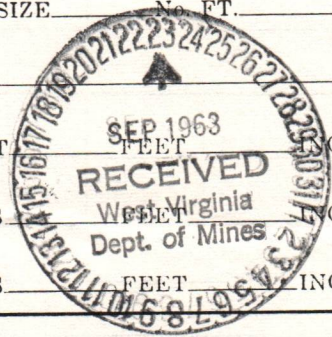

Drillers' Names W. C. Mills

Contract Adkins Brothers Cable logs
Remarks: Total depth 1135-

They had run 1000' of 7" pipe, encountered sand at 1135. They were pulling said pipe on this date. Plan to ream hole.

9-19-63
DATE

W. E. Butcher
DISTRICT WELL INSPECTOR

STATE OF WEST VIRGINIA
 DEPARTMENT OF MINES
 OIL AND GAS DIVISION
 INSPECTOR'S PLUGGING REPORT

Permit No. _____ Well No. _____

COMPANY _____ ADDRESS _____

FARM _____ DISTRICT _____ COUNTY _____

Filling Material Used _____

Liner			Location	Amount	Packer	Location		
PLUGS USED AND DEPTH PLACED			BRIDGES			CASING AND TUBING		
CEMENT-THICKNESS	WOOD-SIZE	LEAD	CONSTRUCTION-LOCATION			RECOVERED	SIZE	LOST

Drillers' Names _____

Remarks: _____

_____ I hereby certify I visited the above well on this date.

DATE

DISTRICT WELL INSPECTOR
 10/27/2023

STATE OF WEST VIRGINIA
DEPARTMENT OF MINES
OIL AND GAS DIVISION

INSPECTOR'S WELL REPORT

Permit No. Way-1469

Oil or Gas Well Gas
(KIND)

		CASING AND TUBING	USED IN DRILLING	LEFT IN WELL	PACKERS
Company	<u>Webster Myers</u>				
Address	<u>Huntington, W.Va.</u>	Size			
Farm	<u>Koontz - Zimmerman</u>	16			Kind of Packer
Well No.	<u>1</u>	13			
District	<u>Seneca</u> County <u>Wayne</u>	10			Size of
Drilling commenced		8 1/4			
Drilling completed	Total depth	6 3/8			Depth set
Date shot	Depth of shot	5 3/16			
Initial open flow	/10ths Water in Inch	3			Perf. top
Open flow after tubing	/10ths Merc. in Inch	2			Perf. bottom
Volume	Cu. Ft.	Liners Used			Perf. top
Rock pressure	lbs. hrs.				Perf. bottom
Oil	bbls., 1st 24 hrs.	CASING CEMENTED			SIZE No. FT Date
Fresh water	feet	COAL WAS ENCOUNTERED AT			FEET INCHES
Salt water	feet				FEET INCHES FEET INCHES

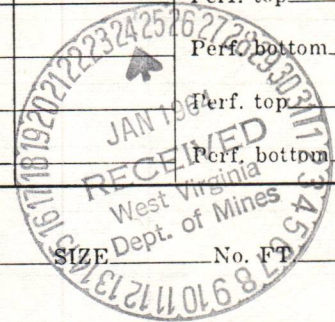

Drillers' Names This well is producing or turned in the line

Remarks:

Final ins. permit made for land release.

1-21-64
DATE

gn
W.C. Bulcher
DISTRICT WELL INSPECTOR

10/27/2023

January 27, 1964

Mr. Webster Myers
1614 7th Avenue
Huntington, West Virginia

Dear Mr. Myers:

The final inspection report for your Well No. 1 on the Koontz-Zimmerman Farm, Lincoln District, Wayne County, has been received in our office. This drilling was done under Permit WAY-1469.

As our Inspector, Mr. Kenneth Butcher, reports that everything is in good order, we are releasing this well under the Blanket Bond by which it is covered.

Yours very truly,

Gurmer Wamock
Deputy Director
OIL AND GAS DIVISION

sm

10/27/2023

Latitude 38° 05'

Longitude 82° 25'

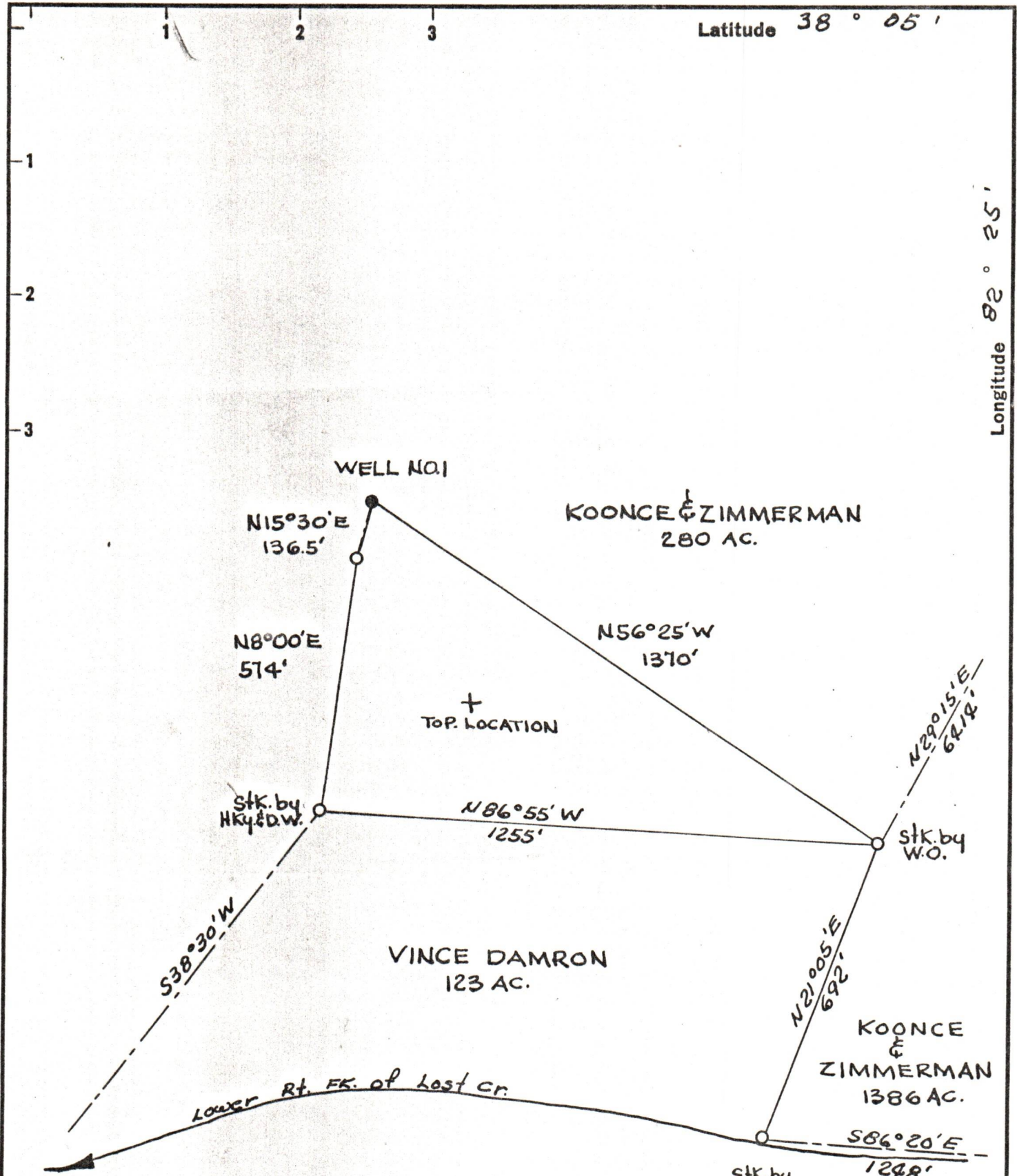

Accuracy - 1:300
No Coal Mines

New Location
Drill Deeper
Abandonment

I, the undersigned, hereby certify that this map is correct to the best of my ability, knowledge & belief, and shows all the information required by Par. 6 of the rules and regulations of the Oil & Gas section of the mining laws of W. Va.

Carl C. Hampton

Company WEBSTER MYERS
 Address 1614 7th AVE., HUNTINGTON, W.VA.
 Farm KOONCE & ZIMMERMAN
 Tract _____ Acres 280 Lease No. _____
 Well (Farm) No. 1 Serial No. _____
 Elevation (Spirit Level) 994.00
 Quadrangle WAYNE, W.VA.
 County WAYNE District LINCOLN
 Engineer C.C. HAMPTON
 Engineer's Registration No. KY. 2275
 File No. _____ Drawing No. _____
 Date 8-7-63 Scale 1"=300'

STATE OF WEST VIRGINIA
DEPARTMENT OF MINES
OIL AND GAS DIVISION
CHARLESTON

WELL LOCATION MAP
FILE NO. WAY-1469 10/27/2023

+ Denotes location of well on United States Topographic Maps, scale 1 to 62,500, latitude and longitude lines being represented by border lines as shown.
- Denotes one inch spaces on border line of original tracing.