

SURFACE HOLE
STATE PLANE WV NORTH/SOUTH ZONE NAD 1927 N - 377,885.52 ; E - 1,593,181.04
LATITUDE: (N) 38.0295513 LONGITUDE: (W) 82.4124488
UTM, NAD83 17 - 84W TO 78W, METERS N - 4,210,045.255 ; E - 376,048.886

(+) DENOTES LOCATION OF WELL ON UNITED STATES TOPOGRAPHIC MAPS

FILE NO. <u>809270P&A.DGN</u>	<p>I THE UNDERSIGNED, HEREBY CERTIFY THAT THIS PLAT IS CORRECT TO THE BEST OF MY KNOWLEDGE AND BELIEF AND SHOWS ALL THE INFORMATION REQUIRED BY LAW AND THE REGULATIONS ISSUED AND PRESCRIBED BY THE DEPARTMENT OF ENVIRONMENTAL PROTECTION.</p> <p>(SIGNED) <u>Paul E. Miller</u></p> <p>R.P.E. _____ L.L.S. <u>647</u></p>
DRAWING NO. <u>809270 P&A</u>	
SCALE <u>1" = 1000'</u>	
MINIMUM DEGREE OF ACCURACY <u>1:200</u>	
PROVEN SOURCE OF ELEVATION <u>MAPPING GRADE GPS</u>	

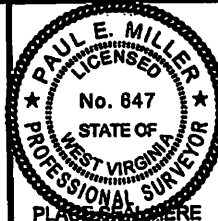

STATE OF WEST VIRGINIA DIVISION OF ENVIRONMENTAL PROTECTION OIL AND GAS DIVISION		DATE <u>MARCH 05</u> , 20 <u>13</u>
		OPERATOR'S WELL NO. <u>809270</u>
		API WELL NO. _____
		<u>47</u> <u>099</u> <u>01462 P</u>
		STATE COUNTY PERMIT
WELL TYPE: OIL ___ GAS <u>X</u> LIQUID INJECTION ___ WASTE DISPOSAL ___		
(IF "GAS,") PRODUCTION <u>X</u> STORAGE ___ DEEP ___ SHALLOW <u>X</u>		
LOCATION: ELEVATION <u>1174'</u> WATER SHED <u>BIG BRANCH OF WEST FORK OF TWELVEPOLE CREEK</u>		
DISTRICT _____ LINCOLN _____ COUNTY _____ WAYNE _____		
SURFACE QUADRANGLE <u>RADNOR, WV 7.5'</u>		
OWNER <u>JENNINGS MAYNARD, et. al./NATHAN McMILLION, JR. (REMAINDERMAN) & BRENDA K. McMILLION (LIFE EST.)</u> AC. <u>80/100</u>		
OIL & GAS ROYALTY OWNER <u>CHESAPEAKE APPALACHIA, LLC</u> LEASE ACREAGE <u>6.473</u>		
		LEASE NO. <u>35723</u>
PROPOSED WORK: DRILL ___ CONVERT ___ DRILL DEEPER ___ REDRILL ___ FRACTURE OR STIMULATE ___ PLUG OFF OLD FORMATION ___ PERFORATE NEW FORMATION ___ OTHER PHYSICAL CHANGE IN WELL (SPECIFY) _____		
PLUG AND ABANDON <u>X</u> CLEAN OUT AND REPLUG ___		
TARGET FORMATION _____ ESTIMATED DEPTH _____		
WELL OPERATOR <u>CHESAPEAKE APPALACHIA, LLC</u> DESIGNATED AGENT <u>ERIC GILLESPIE</u>		
ADDRESS <u>PO BOX 18486, OKLAHOMA CITY, OK 73154-0486</u> ADDRESS <u>PO BOX 6070, CHARLESTON, WV 25362</u>		

FORM WW-9

COUNTY NAME

PERMIT

03/22/2013

9901462

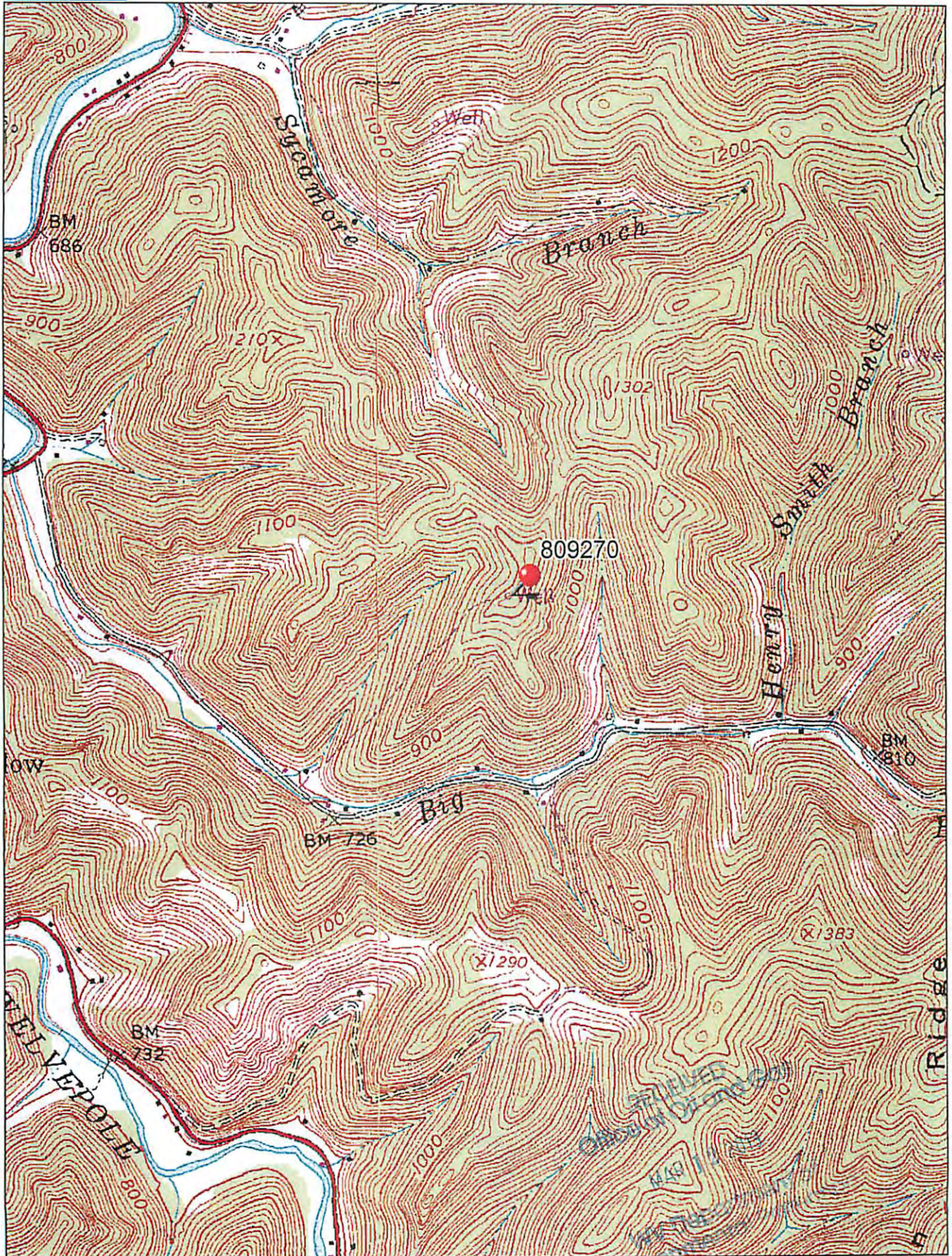

Data use subject to license.

© DeLorme. XMap® 7.

www.delorme.com

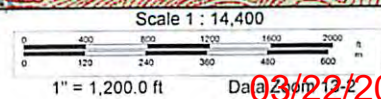

03/22/2013