



STATE OF WEST VIRGINIA
DEPARTMENT OF MINES
OIL AND GAS DIVISION

NOTICE OF PROPOSED LOCATION OF OIL AND GAS WELL

To THE DEPARTMENT OF MINES,
Charleston, W. Va.

COAL OPERATOR OR COAL OWNER

ADDRESS

COAL OPERATOR OR COAL OWNER

ADDRESS

OWNER OF MINERAL RIGHTS

ADDRESS

Clifford Mills
NAME OF WELL OPERATOR

Wayne Wva
COMPLETE ADDRESS

May 28, 1963
PROPOSED LOCATION

Stonewall District

Wayne County

Well No. 1 ^{38°15'} _{82°20' E} 847.7

O.C. Allen et al. Farm
75 Acres

GENTLEMEN:

The undersigned well operator is entitled to drill upon the above named farm or tract of land for oil and gas, having fee title thereto, (or as the case may be) under grant or lease dated May 15 1963, made by O.C. Allen et al., to Clifford Mills, and recorded on the 17 day of May 1963, in the office of the County Clerk for said County in Book 53, page 466.

The enclosed plat was prepared by a competent engineer and shows the proposed location of a well to be drilled for oil and gas by the undersigned well operator on the farm and in the Magisterial District and County above named, determined by survey and courses and distances from two permanent points, or land marks.

The undersigned well operator is informed and believes there are no coal operators operating beds of coal beneath said farm or tract of land on which said well is located, or within 500 feet of the boundaries of the same, who have mapped their workings and filed their maps as required by law, excepting the coal operators or coal owners (if any) above named as addressees.

The above named coal operators or coal owners (if any) are notified that any objections they may desire to make to such proposed location, or which they are required to make by Section 3 of said Code, if the drilling of a well at said proposed location will cause a dangerous condition in or about their respective coal mines, must be received by, or filed with the Department of Mines within ten* days from the receipt of a copy of this notice and accompanying plat by said Department. Said coal operators are further notified that forms for use in making such objections will be furnished to them by the Department of Mines promptly on request and that all such objections must set forth as definitely as is reasonably possible the ground or grounds on which such objections are based and indicate the direction and distance the proposed location should be moved to overcome same.

(The next paragraph is to be completed only in Department's copy.)

Copies of this notice and the enclosed plat were mailed by registered mail, or delivered to the above named coal operators or coal owners at their above shown respective address _____ day _____ before, or on the same day with the mailing or delivery of this copy to the Department of Mines at Charleston, West Virginia.

Very truly yours,

Clifford Mills
WELL OPERATOR

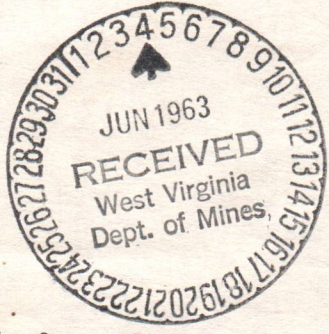

Address of Well Operator }

_____ STREET

Wayne CITY OR TOWN

Wva STATE

10/27/2023

*Section 3 If no such objections be filed or be found by the department of mines, within said period of ten days from the receipt of said notice and plat by the department of mines, to said proposed location, the department shall forthwith issue to the well operator a drilling permit reciting the filing of such plat, that no objections have been made by the coal operators to the location, or found thereto by the department, and that the same is approved and the well operator authorized to proceed to drill at said location.

1461

14



STATE OF WEST VIRGINIA
DEPARTMENT OF MINES
OIL AND GAS DIVISION

NOTICE OF PROPOSED LOCATION OF OIL AND GAS WELL

To The Department of Mines
Charleston, W. Va.

NAME OF WELL OPERATOR: W. J. Miller

NAME OF COAL OPERATOR: W. J. Miller

ADDRESS: W. J. Miller

CITY OR TOWN: W. J. Miller

COUNTY: W. J. Miller

WELL NO.: W. J. Miller

FORM: W. J. Miller

The undersigned well operator is entitled to drill upon the above named tract or tract of land for oil and gas bearing for the district (or as the case may be) under grant or lease dated 1913 to W. J. Miller and recorded on the 17 day of March in the office of the County Clerk for said County in Book 237 page 441

The enclosed plat was prepared by a competent engineer and shows the proposed location of a well to be drilled for oil and gas by the undersigned well operator on the farm and in the district of W. J. Miller and county above named, determined by survey and corners and distances from two permanent points of land near W. J. Miller

The undersigned well operator is informed and believes there are no coal operators operating both of coal bearing and land or tract of land on which said well is located or within 500 feet of the bearing lines of the same, who have not filed their workings and filed their maps as required by law, excepting the coal operators or coal owners (if any) above named as addressed.

The above named coal operators or coal owners (if any) are notified that any objections they may desire to make to such proposed location or which they are required to make by Section 5 of said Code, if the drilling of a well at said proposed location will cause a dangerous condition in or about their respective coal mines, must be received by, or filed with the Department of Mines within ten days from the receipt of a copy of this notice and accompanying plat by said Department. Such coal operators are further notified that forms for use in making such objections will be furnished to them by the Department of Mines promptly on request and that all such objections must set forth as definitely as is reasonably possible the ground or grounds on which such objections are based and indicate the direction and distance the proposed location should be moved to overcome same.

The next paragraph is to be completed only in Department's copy.

Copies of this notice and the enclosed plat were mailed by registered mail, or delivered to the above named coal operators or coal owners at their above shown respective address day before day or on the same day with the mailing or delivery of this copy to the Department of Mines at Charleston, West Virginia.

Very truly yours,
W. J. Miller
WELL OPERATOR

Address of Well Operator: W. J. Miller

CITY OR TOWN: W. J. Miller

STATE: W. J. Miller



10/27/2023

If no such objections be filed or be found by the Department of Mines within the time period of ten days from the receipt of said notice and plat in the Department of Mines, it shall be deemed that the proposed location of a well at such place is in accordance with the law and that the same is approved and the well operator is entitled to proceed to drill thereat.



RECEIVED

NOV - 4 1981

OIL AND GAS DIVISION
WV DEPARTMENT OF MINES

STATE OF WEST VIRGINIA
DEPARTMENT OF MINES
OIL AND GAS WELLS DIVISION

NOTICE OF INTENTION TO PLUG AND ABANDON WELL

(REQUIRED BY SECTION 9, ARTICLE 4, CHAPTER 22 OF THE CODE)

To THE DEPARTMENT OF MINES,
Charleston, W. Va.

<u>Coal Not Operated</u>	<u>Clifford Mills/ Mills Drilling Co.</u>
Coal Operator	Name of Well Operator
	<u>1404 East Lynn Rd.</u>
	<u>Wayne, WV 25570</u>
Address	Complete Address
<u>O.C. Allen, Et Al</u>	<u>11-4-81</u>
WXXX Ferguson XXXXXX	Date
Coal Owner	WELL TO BE ABANDONED
<u>Wayne, WV 25570</u>	<u>Stonewall</u>
Address	District
<u>O.C. Allen, Et Al</u>	<u>Wayne</u>
Lease or Property Owner	County
<u>Wayne, WV 25570</u>	Well No. <u>1</u>
Address	<u>O.C. Allen, Et Al</u>
	Farm

Inspector Kenneth Butcher Telephone 736-4885

TO BE NOTIFIED 24 HOURS IN ADVANCE OF PLUGGING OPERATIONS

Gentlemen:—

The undersigned well operator is about to abandon the above described well and will commence

the work of plugging and abandoning said well on the date inspector is notified (which date shall not be less than five days after the day on which this notice so mailed is received, or in due course should be received by the Department of Mines).

This notice is given you in order that your respective representatives may be present at the plugging and filling of said well. You are further notified that whether you are represented or not represented the undersigned will proceed on that date, or shortly thereafter, to plug and fill said well in the manner required by Section 10, Article 4, Chapter 22 of the Code and given in detail on the reverse side of this notice, in "Work Order."

This notice is being mailed by registered mail to each of you at the above addresses on the above date.

Very truly yours,
Mills Drilling Company
Howard Osburn
Pres. Well Operator

NOTE: Upon the abandonment of any well drilled prior to June 1, 1929, a plat prepared by a registered engineer, shall be filed with THREE COPIES OF APPLICATION, (OG-9) AND "WORK ORDER" AND TWO COPIES OF THE WELL RECORD, (OG-10). The map must show the district and county in which the tract of land is located, the name and acreage of the tract, the name or names of the owners and names of adjacent tracts and the location of the well to be abandoned, determined by survey with the courses and distances of such well from two permanent points or landmarks on said tract, in compliance with Rule 5 of the Rules and Regulations.

NOTE: In case plugging is not commenced within four months from the date of permit, same shall expire and be of no further force or effect.

NOTE: PERMIT IS NON TRANSFERABLE.

BLANKET BOARD

WAY-1461-P

Permit Number

PROPOSED MANNER OF PLUGGING AND FILLING WELL

(REQUIRED BY RULES AND REGULATIONS)

WEST VIRGINIA DEPARTMENT OF MINES

OIL AND GAS DIVISION

WORK ORDER

Well to be plugged and filled as follows:

7" Casing has been pulled

Rip 4 1/2" Casing at free point & install ⁵⁰~~25~~ cement plug

Pull 4 1/2" casing

Free Point-550 Fill with rock & clay

550-~~530~~ ⁵⁰⁰ Neat cement

500-330 Fill with rock & clay

330-310 Neat cement

Pull 8 5/8" casing

310-50 Fill with rock & clay

50-0 Neat cement, with monument

To the Department of Mines
Coal Owner or Operator,
Lease or Property Owner.

IF PARTIAL PLUGGING
PLEASE SUBMIT REVISED WELL RECORD
WHEN WORK IS COMPLETED.

Gentlemen:

This "work order" is submitted for your approval and concurrence and unless notified of your disapproval or non-concurrence, the undersigned will proceed with the plugging and filling of said well in the above described manner on the date inspector is notified after permit is issued.

Very truly yours,
Mills Drilling Co.,

Howard Osburn
Pres. Well Operator

No objections have been filed by the coal owner or coal operator, or any available adjacent lease or property owners or interposed by the Department of Mines to the manner herein described for the plugging and filling of the well above mentioned. Therefore, the same is hereby approved this

15th day of November, 1921.

DEPARTMENT OF MINES
Oil and Gas Division 10/27/2023

By: J. J. [Signature]

NOTE: This "work order" shall be filed in triplicate, one copy for the files of the Department of Mines; one to be approved or corrected and returned to the well operator as his authority for plugging said well; and one for the well inspector.

Well Site Plan

Legend: Property Boundry Road Existing Fence Planned Fence Stream Open Ditch

Diversion Spring Wet Spot Building Drain Pipe Waterway

Sketch to include well location, existing access road, roads to be constructed, wellsite, drilling pits and necessary structures numbered or lettered to correspond with first part of this plan. Include all natural drainage.

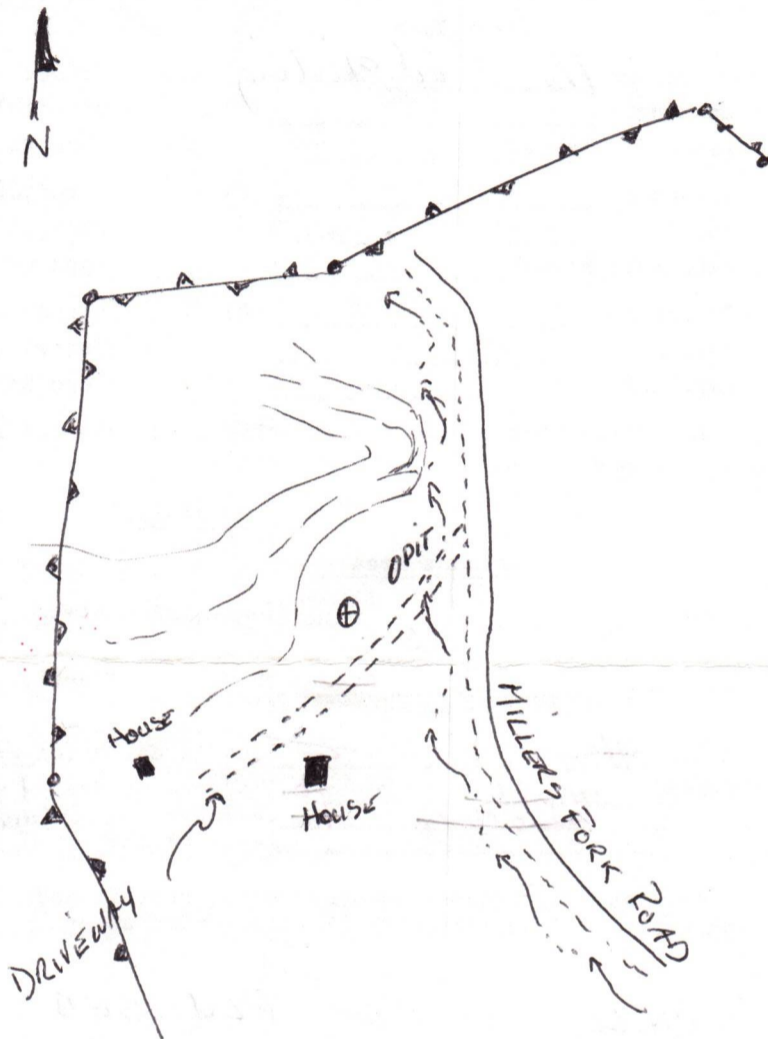

Comments: Well location is in small flat on creek bank adjacent to driveway - driveway is maintained to houses - Pit will be dug for fluids - Pit to be covered & location leveled & seeded.

Signature: Howard Osburn
Agent

Wayne rd
Address

272-3443
Phone

10/27/2023

Please request landowners cooperation to protect new seeding for one growing season.

Date OCT. 13 19 81
Well No. 1
API No. 47 - 099 - 14461 - P
State Wayne County Wayne Permit Wayne

STATE OF WEST VIRGINIA
OFFICE OF OIL AND GAS

Company Name Mills Drilling Co. Designated Agent HOWARD OSBURN
Address WAYNE, WV Address WAYNE, WV
Telephone 272-3443 Telephone 272-3443
Landowner O.C. ALLEN, ET AL Soil Cons. District SUYAN
Revegetation to be carried out by Mills Drilling Co. (Agent)
This plan has been reviewed by Suyan SCD. All corrections
and additions become a part of this plan. 10-22-81 Louise K. Dolan
(Date) (SCD Agent)

Access Road	Location
Structure <u>No Road Existing</u>	Structure _____ (1)
Spacing _____	Material _____
Page Ref. Manual _____	Page Ref. Manual _____
Structure _____ (B)	Structure _____ (2)
Spacing _____	Material _____
Page Ref. Manual _____	Page Ref. Manual _____
Structure _____ (C)	Structure _____
Spacing _____	Material _____
Page Ref. Manual _____	Page Ref. Manual _____

RECEIVED

NOV - 4 1981

OIL AND GAS DIVISION
WV DEPARTMENT OF MINES

All structures should be inspected regularly and repaired if necessary.

Revegetation

Treatment Area I	Treatment Area II
Lime _____ Tons/acre or correct to pH <u>6.5</u>	Lime _____ Tons/Acre or correct to pH <u>6.5</u>
Fertilizer <u>600</u> lbs/acre (10-20-20 or equivalent)	Fertilizer <u>600</u> lbs/acre (10-20-20 or equivalent)
Mulch <u>Hay</u> <u>2</u> Tons/Acre	Mulch <u>Hay</u> <u>(2)</u> Tons/Acre
Seed* <u>KY 31</u> <u>30</u> lbs/acre <u>Madison Clover</u> <u>4</u> lbs/acre	Seed* <u>KY 31</u> <u>30</u> lbs/acre <u>MADISON CLOVER</u> <u>4</u> lbs/acre

*Inoculate all legumes such as vetch, trefoil and clovers with the proper bacterium. Inoculate with 3X recommended amount.

WELL TO BE PLUGGED

Attach or photocopy section of involved Topographic map. Quadrangle WAYNE.

Legend:  Well Site
 Access Road

10/27/2023

Formation	Color	Hard or Soft	Top	Bottom	Oil, Gas or Water	Depth Found	Remarks
1000			1500	1475			
1100			1400	1375			
1200			1300	1275			
1300			1200	1175			
1400			1100	1075			
1500			1000	975			
1600			900	875			
1700			800	775			
1800			700	675			
1900			600	575			
2000			500	475			
2100			400	375			
2200			300	275			
2300			200	175			
2400			100	75			
2500			0	0			

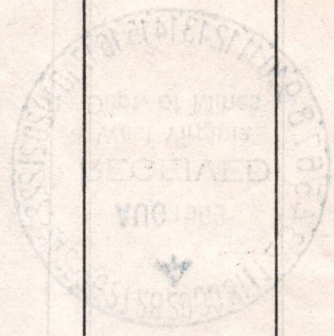

10/27/2023

Date Aug 21, 19 63

APPROVED Sheldon Mills, Owner

By Oliver (Title)



STATE OF WEST VIRGINIA
DEPARTMENT OF MINES
OIL AND GAS DIVISION

QUADRANGLE Wayne

WELL RECORD

Permit No. Way 1461

Oil or Gas Well _____
(KIND)

Company Shofford Mills
Address Wayne wva
Farm Allen Acres 75
Location (waters) Millers Fork
Well No. 1 Elev. 847.7
District Stonewall County Wayne
The surface of tract is owned in fee by Albert Popur
Address Wayne R 2
Mineral rights are owned by O.C. Allen et al
Address Wayne wva
Drilling commenced June 17 - 1963
Drilling completed July 12 - 1963
Date Shot _____ From _____ To _____
With Well Fractured

Casing and Tubing	Used in Drilling	Left in Well	Packers
Size			
16			Kind of Packer
13			
10		30	Size of
8 1/4		303.9	
6 5/8	1262		Depth set
5 3/16		1516	Perf. top
4 1/2			Perf. bottom
2			Perf. top
Liners Used			Perf. bottom

Open Flow _____ /10ths Water in _____ Inch
_____ /10ths Merc. in _____ Inch
Volume _____ 758,000 Cu. Ft.
Rock Pressure 180 lbs. 24 hrs.
Oil _____ bbls., 1st 24 hrs.
Fresh water 75 feet 140 feet
Salt water 853 feet _____ feet

CASING CEMENTED 4 1/2 SIZE No. Ft. 1516 Date July 14
COAL WAS ENCOUNTERED AT _____ FEET _____ INCHES
_____ FEET _____ INCHES FEET _____ INCHES
_____ FEET _____ INCHES FEET _____ INCHES

Formation	Color	Hard or Soft	Top	Bottom	Oil, Gas or Water	Depth Found	Remarks
Surface	yellow	soft	0	5	Gas	1350	
Slate	blue	"	5	138	"	1375	
Sand	white	"	138	149	"	1462	
Slate	blue	"	149	175	"	1492	
Sand	white	"	175	190	"		
Slate	blue	"	190	201	"		
Sand	white	"	201	276	"		
Slate	blue	"	276	279	"		
Sand	white	"	279	302	"		
Slate	blue	"	302	332	"		
Sand	white	"	332	347	"		
Slate	blue	"	347	361	"		
Sand	white	"	361	400	"		
Sand	white	"	400	465	"		
Sand	"	"	465	500	"		
Sand	"	"	500	565	"		
Sand	"	"	565	940	"		
S. & Shells	blue	"	940	1031	"		
S. Sand	white	hard	1031	1040	"		
S. & Shells	blue	"	1040	1046	"		
Sand	white	soft	1046	1170	"		
Slate	blue	hard	1170	1188	"		
Sand	white	soft	1188	1190	"		
Slate	blue	"	1190	1208	"		
Red Rock	red	"	1208	1235	"		
Slate	blue	hard	1235	1414	"		
S. Sand	white	"	1414	1508	"		
S. Sand	blue	hard	1508	1521	"		
Sand	blue	"					

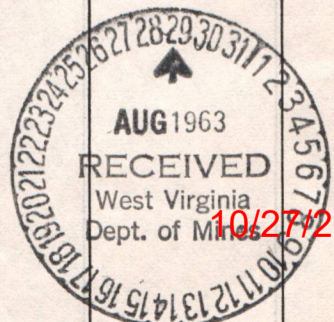

(Over)

STATE OF WEST VIRGINIA
DEPARTMENT OF MINES
OIL AND GAS DIVISION

INSPECTOR'S WELL REPORT

Permit No. Way-1461

Oil or Gas Well _____
(KIND)

Company	CASING AND TUBING	USED IN DRILLING	LEFT IN WELL	PACKERS
<u>C. Liffard Mills</u>	Size			Kind of Packer
<u>Wayne, W. Va.</u>	16			
<u>O. C. Allen et al</u>	13			
<u>#1</u>	10			Size of
District <u>Union</u> County <u>Wayne</u>	8 1/4	<u>309'</u>		
Drilling commenced <u>June, 14</u>	6 5/8	<u>1260'</u>		Depth set
Drilling completed _____ Total depth _____	5 3/16			
Date shot _____ Depth of shot _____	3			Perf. top
Initial open flow _____ /10ths Water in _____ Inch	2			Perf. bottom
Open flow after tubing _____ /10ths Merc. in _____ Inch	Liners Used			Perf. top
Volume _____ Cu. Ft.				Perf. bottom
Rock pressure _____ lbs. _____ hrs.	CASING CEMENTED _____ SIZE _____ No. FT. _____ Date _____			
Oil _____ bbls., 1st 24 hrs.	COAL WAS ENCOUNTERED AT _____ FEET _____ INCHES			
Fresh water <u>140'</u> <u>hole full</u> feet feet	_____ FEET _____ INCHES FEET _____ INCHES			
Salt water <u>853'</u> <u>hole full</u> feet feet	_____ FEET _____ INCHES FEET _____ INCHES			

Drillers' Names Melvin Hayes

Remarks: C. Liffard Mills Cable tools
Total Depth 1310'

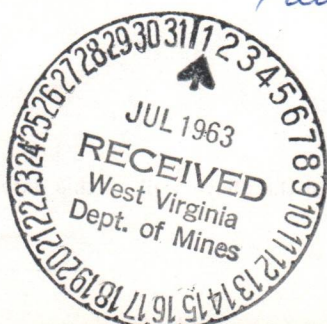

6-24-63
DATE

M. E. Butcher
DISTRICT WELL INSPECTOR
10/27/2023

STATE OF WEST VIRGINIA
DEPARTMENT OF MINES
OIL AND GAS DIVISION
INSPECTOR'S PLUGGING REPORT

Permit No. _____ Well No. _____

COMPANY _____ ADDRESS _____

FARM _____ DISTRICT _____ COUNTY _____

Filling Material Used _____

Liner			Location	Amount	Packer	Location		
PLUGS USED AND DEPTH PLACED			BRIDGES			CASING AND TUBING		
CEMENT-THICKNESS	WOOD-SIZE	LEAD	CONSTRUCTION-LOCATION			RECOVERED	SIZE	LOST

Drillers' Names _____

Remarks: _____

_____ I hereby certify I visited the above well on this date.

DATE

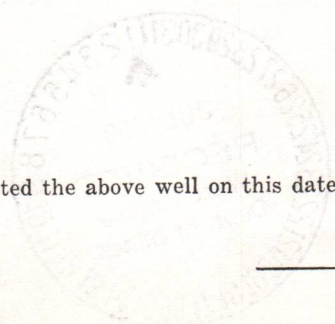

DISTRICT WELL INSPECTOR
10/27/2023

STATE OF WEST VIRGINIA
DEPARTMENT OF MINES
OIL AND GAS DIVISION

INSPECTOR'S WELL REPORT

Permit No. Way-1461

Oil or Gas Well Gas
(KIND)

		CASING AND TUBING	USED IN DRILLING	LEFT IN WELL	PACKERS
Company	<u>Clifford Mills</u>				
Address	<u>Wayne, WVa</u>	Size			
Farm	<u>O.C. Allen</u>	16			Kind of Packer
Well No.	<u>1</u>	13			
District	<u>Stonewall</u> County <u>Wayne</u>	10	<u>Pipe etc. has been reported</u>		Size of
Drilling commenced		8 1/4			Depth set
Drilling completed	Total depth	6 5/8			
Date shot	Depth of shot	5 3/16			Perf. top
<u>50,000</u> cu. ft. in <u>Big lance</u>		3			Perf. bottom
Initial open flow	/10ths Water in	2			Perf. top
<u>50,000</u> cu. ft. in <u>gun</u>	Inch				Perf. bottom
Open flow after tubing	/10ths Merc. in				
	Inch				
Volume	Cu. Ft.	CASING CEMENTED			Date
Rock pressure	lbs.				
Oil	bbls., 1st 24 hrs.	COAL WAS ENCOUNTERED AT			
Fresh water	feet				
Salt water	feet				

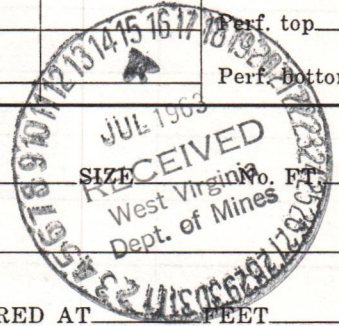

Drillers' Names W. Edwin Hayes

Co. Teals

Remarks: Cable tests
Total depth ~~1870~~ - 1521 -
Drilling is completed & well was shut in.

7-11-63

DATE

W. E. Butcher

DISTRICT WELL INSPECTOR

10/27/2023

STATE OF WEST VIRGINIA
DEPARTMENT OF MINES
OIL AND GAS DIVISION
INSPECTOR'S PLUGGING REPORT

Permit No. _____

Well No. _____

COMPANY _____ ADDRESS _____

FARM _____ DISTRICT _____ COUNTY _____

Filling Material Used _____

Liner		Location	Amount	Packer	Location		
PLUGS USED AND DEPTH PLACED			BRIDGES		CASING AND TUBING		
CEMENT-THICKNESS	WOOD-SIZE	LEAD	CONSTRUCTION-LOCATION		RECOVERED	SIZE	LOST

Drillers' Names _____

Remarks: _____

_____ I hereby certify I visited the above well on this date.
DATE

DISTRICT WELL INSPECTOR
10/27/2023

STATE OF WEST VIRGINIA
DEPARTMENT OF MINES
OIL AND GAS DIVISION

INSPECTOR'S WELL REPORT

Permit No. Way-1461

Oil or Gas Well Gas
(KIND)

Company	CASING AND TUBING	USED IN DRILLING	LEFT IN WELL	PACKERS
<u>Clifford Mills</u>	Size			
<u>Wayne, W. Va.</u>	16			Kind of Packer
<u>O. C. Allen</u>	13			
<u>1</u>	10			Size of
<u>Stonewall County Wayne</u>	8 1/4			
<u>6-14-63</u>	6 5/8			Depth set
	5 3/16			
	8 4 1/2			Perf. top
	2			Perf. bottom
	Liners Used			Perf. top
				Perf. bottom
	CASING CEMENTED _____ SIZE _____ No. FT. _____ Date _____			
	COAL WAS ENCOUNTERED AT _____ FEET _____ INCHES			
	_____ FEET _____ INCHES _____ FEET _____ INCHES			
	_____ FEET _____ INCHES _____ FEET _____ INCHES			

Drillers' Names Clifford Mills
Co. Tools

Remarks: 30000 lb. of sand used
560 bbl. of water used
Work performed by Dowell Chemical Co.
Well was fraced on 7-12-63.

7-15-63
DATE

N. C. Butcher
DISTRICT WELL INSPECTOR

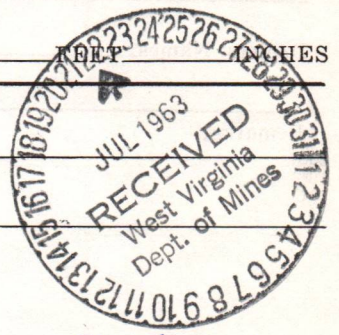

Checked on this date

10/27/2023

STATE OF WEST VIRGINIA
 DEPARTMENT OF MINES
 OIL AND GAS DIVISION
INSPECTOR'S PLUGGING REPORT

Permit No. _____ Well No. _____

COMPANY _____ ADDRESS _____

FARM _____ DISTRICT _____ COUNTY _____

Filling Material Used _____

Liner	Location	Amount	Packer	Location		
PLUGS USED AND DEPTH PLACED			BRIDGES	CASING AND TUBING		
CEMENT-THICKNESS	WOOD-SIZE	LEAD	CONSTRUCTION-LOCATION	RECOVERED	SIZE	LOST

Drillers' Names _____

Remarks: _____

 DATE I hereby certify I visited the above well on this date.

DISTRICT WELL INSPECTOR
10/27/2023

RECEIVED

STATE OF WEST VIRGINIA
DEPARTMENT OF MINES
OIL AND GAS WELLS DIVISION

MAR 10 1982

OIL AND GAS DIVISION
WV DEPARTMENT OF MINES

INSPECTOR'S PLUGGING REPORT

Permit No. 47-099-1461P Well No. 1
COMPANY Mills Drilling Co ADDRESS Wayne, W. Va.
FARM O. C. Allen DISTRICT Stone COUNTY Wayne
Filling Material Used Clay Stone Cement

Liner			Location	Amount	Packer	Location		
PLUGS USED AND DEPTH PLACED			BRIDGES			CASING AND TUBING		
CEMENT-THICKNESS	WOOD-SIZE	LEAD	CONSTRUCTION-LOCATION			RECOVERED	SIZE	LOST
Moved tools in March 1 1982								

Drillers' Names Don Followay
Co. Tools

Remarks: Rigged up & ready to start plugging as soon as the weather permits

3-8-82
DATE

I hereby certify I visited the above well on this date.

K. E. Butcher 10/27/2023
DISTRICT WELL INSPECTOR

STATE OF WEST VIRGINIA
DEPARTMENT OF MINES
OIL AND GAS WELLS DIVISION

INSPECTOR'S WELL REPORT

Permit No. _____

Oil or Gas Well _____
(KIND)

Company _____	CASING AND TUBING	USED IN DRILLING	LEFT IN WELL	PACKERS
Address _____	Size			
Farm _____	16			Kind of Packer _____
Well No. _____	13			
District _____ County _____	10			Size of _____
Drilling commenced _____	8 1/4			
Drilling completed _____ Total depth _____	6 3/4			Depth set _____
Date shot _____ Depth of shot _____	5 3/16			
Initial open flow _____ /10ths Water in _____ Inch	3			Perf. top _____
Open flow after tubing _____ /10ths Merc. in _____ Inch	2			Perf. bottom _____
Volume _____ Cu. Ft.	Liners Used _____			
Back pressure _____ lbs. _____ hrs.	Perf. bottom _____			
Oil _____ bbls., 1st 24 hrs.	CASING CEMENTED _____ SIZE _____ No. FT. _____ Date _____			
Fresh water _____ feet _____ feet	NAME OF SERVICE COMPANY _____			
Salt water _____ feet _____ feet	COAL WAS ENCOUNTERED AT _____ FEET _____ INCHES			
				_____ FEET _____ INCHES
				_____ FEET _____ INCHES

Drillers' Names _____

Remarks _____

10/27/2023

RECEIVED

STATE OF WEST VIRGINIA
DEPARTMENT OF MINES
OIL AND GAS WELLS DIVISION

JUL 8 - 1982

OIL AND GAS DIVISION
WV DEPARTMENT OF MINES

INSPECTOR'S PLUGGING REPORT

Permit No. 47-099-1461 P Well No. 1
COMPANY Mills Dr. Co. ADDRESS Wayne, WVA,
FARM O. C. Allen DISTRICT Stone Wall COUNTY Wayne
Filling Material Used Clay Stone Cement

Liner Location Amount Packer Location

PLUGS USED AND DEPTH PLACED			BRIDGES	CASING AND TUBING		
CEMENT-THICKNESS	WOOD-SIZE	LEAD	CONSTRUCTION-LOCATION	RECOVERED	SIZE	LOST
500-550						
170-200						
0-50						
Hole filled with Clay except where cement plugs were placed						
This well was finished about 6-20-82						

Drillers' Names Don Followay
Co. Too

Remarks: Finished about 6-20-82

7-6-82
DATE

I hereby certify I visited the above well on this date.

148 10/27/2023
K. G. Butcher

STATE OF WEST VIRGINIA
DEPARTMENT OF MINES
OIL AND GAS WELLS DIVISION

INSPECTOR'S WELL REPORT

Permit No. _____

Oil or Gas Well _____
(KIND)

Company _____	CASING AND TUBING	USED IN DRILLING	LEFT IN WELL	PACKERS
Address _____	Size			
Farm _____	16			Kind of Packer _____
Well No. _____	13			
District _____ County _____	10			Size of _____
Drilling commenced _____	8 1/4			
Drilling completed _____ Total depth _____	6 5/8			Depth set _____
Date shot _____ Depth of shot _____	5 3/16			
Initial open flow _____ /10ths Water in _____ Inch	3			Perf. top _____
Open flow after tubing _____ /10ths Merc. in _____ Inch	2			Perf. bottom _____
Volume _____ Cu. Ft.	Liners Used _____			Perf. top _____
Back pressure _____ lbs. _____ hrs.				Perf. bottom _____
_____ bbls., 1st 24 hrs.	CASING CEMENTED _____ SIZE _____ No. FT. _____ Date _____			
Fresh water _____ feet _____ feet	NAME OF SERVICE COMPANY _____			
Salt water _____ feet _____ feet	COAL WAS ENCOUNTERED AT _____ FEET _____ INCHES			
	_____ FEET _____ INCHES _____ FEET _____ INCHES			
	_____ FEET _____ INCHES _____ FEET _____ INCHES			

Drillers' Names _____

Remarks: _____

10/27/2023

STATE OF WEST VIRGINIA
DEPARTMENT OF MINES
OIL AND GAS WELLS DIVISION

INSPECTOR'S PLUGGING REPORT

Permit No. 47-099-1461D Well No. 1

COMPANY Wills Drilling Co. ADDRESS Wayne, WVA

FARM O. C. Allen DISTRICT Stonevaal COUNTY Wayne

Filling Material Used 1 bag Stone Cement

Liner Location Amount Packer Location

PLUGS USED AND DEPTH PLACED			BRIDGES	CASING AND TUBING		
CEMENT-THICKNESS	WOOD-SIZE	LEAD	CONSTRUCTION-LOCATION	RECOVERED	SIZE	LOST
<i>Trying to recover 4 1/2" pipe</i>						

Drillers' Names Osborne
Co. Teal

Remarks:

RECEIVED

MAR 18 1982

OIL AND GAS DIVISION
WV DEPARTMENT OF MINES

11-16-82
DATE I hereby certify I visited the above well on this date.

K. E. Butcher 10/27/2023
503 DISTRICT WELL INSPECTOR

STATE OF WEST VIRGINIA
DEPARTMENT OF MINES
OIL AND GAS WELLS DIVISION

INSPECTOR'S WELL REPORT

Permit No. _____

Oil or Gas Well _____
(KIND)

Company _____

Address _____

Farm _____

Well No. _____

District _____ County _____

Drilling commenced _____

Drilling completed _____ Total depth _____

Date shot _____ Depth of shot _____

Initial open flow _____ /10ths Water in _____ Inch

Open flow after tubing _____ /10ths Merc. in _____ Inch

Volume _____ Cu. Ft.

Rock pressure _____ lbs _____ hrs.

Oil _____ bbls., 1st 24 hrs.

Fresh water _____ feet _____ feet

Salt water _____ feet _____ feet

CASING AND TUBING	USED IN DRILLING	LEFT IN WELL	PACKERS
Size			
16			Kind of Packer _____
13			
10			Size of _____
8 1/4			
6 3/4			Depth set _____
5 3/16			
3			Perf. top _____
2			Perf. bottom _____
Liners Used			Perf. top _____
			Perf. bottom _____

CASING CEMENTED _____ SIZE _____ No. FT. _____ Date _____

NAME OF SERVICE COMPANY _____

COAL WAS ENCOUNTERED AT _____ FEET _____ INCHES

_____ FEET _____ INCHES _____ FEET _____ INCHES

_____ FEET _____ INCHES _____ FEET _____ INCHES

Drillers' Names _____

Remarks: _____

10/27/2023

Date: July 10, 1982

Operator's Well No. 1

API Well No. 47 - 099 - 1461P
State County Permit

STATE OF WEST VIRGINIA
DEPARTMENT OF MINES, OIL AND GAS DIVISION

AFFIDAVIT OF PLUGGING AND FILLING WELL

WELL TYPE: Oil / Gas X / Liquid Injection / Waste Disposal /
(If "Gas", Production X / Underground storage / Deep / Shallow X /

LOCATION: Elevation: Watershed: Right Fork of Millers Fork
District: Stonewall County: Wayne Quadrangle: Wayne

WELL OPERATOR Clifford Mills
Address Box 65
Wayne, WV 25570

DESIGNATED AGENT Clifford Mills
Address Box 65
Wayne, WV 25570

STATE OF WEST VIRGINIA,)
COUNTY OF Wayne) SS:

Donald Followay and Howard Osburn,

being first duly sworn according to law, depose and say that they are experienced in the work of plugging and filling oil and gas wells; that they were employed by Mills Drilling Co., Inc., the well operator, and participated in the work of plugging and filling the above well; that the work was commenced on Feb. 22, 1982, and completed on June 26, 1982, in the following manner:

PERMITTED WORK: Plug and abandon X / Clean out and replug /

PLUGGING MATERIALS

Type of Cement	Other Materials	Depth	Thickness
Neat		1203	50'
Neat	Rock & Clay	1153	603'
Neat		550	50
Neat	Rock & Clay	500	170'
Neat		330	20'
Neat	Rock & Clay	210	160'
Cement Neat		50	50'

Bridge Plugs Used--Type and Depth

VENT PIPE

MISCELLANEOUS MATERIALS

CASING LOST 100' of 8"

TYPE OF RIG: 60-L Spudder

Owner: Well Op'r X / Contractor /

Rig time: 9 days plus hours

COAL SEAMS (NAMES AND DEPTHS)

RECEIVED

SEP 27 1982

OIL AND GAS DIVISION
WV DEPARTMENT OF MINES

DESCRIPTION OF WELL MONUMENT

7" Casing set 10' into cement and extending 30" above ground
Inscribed 1461

Donald Followay (SEAL)

Howard Osburn (SEAL)

10/27/2023

Subscribed and sworn to before me this

22nd day of September, 1982.

My commission expires March 16, 1988.

Pilar Harrison
Notary Public

WAYNE 1461-P

STATE OF WEST VIRGINIA
DEPARTMENT OF MINES
OIL AND GAS WELLS DIVISION

RECEIVED

OCT 21 1982

OIL AND GAS DIVISION
WV DEPARTMENT OF MINES

INSPECTOR'S WELL REPORT

Permit No. 47-099-1461 P

Oil or Gas Well _____
(KIND)

Company	CASING AND TUBING	USED IN DRILLING	LEFT IN WELL	PACKERS
<u>Mills Drilling Co.</u>	Size			
<u>Wayne, W. Va.</u>	16			Kind of Packer _____
<u>O. L. Allen et al</u>	13			
Well No. _____	10			Size of _____
District <u>Stonewall</u> County <u>Wayne</u>	8 1/4			
Drilling commenced _____	6 5/8			Depth set _____
Drilling completed _____ Total depth _____	5 3/16			
Date shot _____ Depth of shot _____	3			Perf. top _____
Initial open flow _____ /10ths Water in _____ Inch	2			Perf. bottom _____
Open flow after tubing _____ /10ths Merc. in _____ Inch	Liners Used			Perf. top _____
Volume _____ Cu. Ft.				Perf. bottom _____
Rock pressure _____ lbs. _____ hrs.	CASING CEMENTED _____ SIZE _____ No. FT. _____ Date _____			
Oil _____ bbls., 1st 24 hrs.	NAME OF SERVICE COMPANY _____			
Fresh water _____ feet _____ feet	COAL WAS ENCOUNTERED AT _____ FEET _____ INCHES			
Salt water _____ feet _____ feet	_____ FEET _____ INCHES _____ FEET _____ INCHES			
	_____ FEET _____ INCHES _____ FEET _____ INCHES			

Drillers' Names _____

Remarks: Final inspection made on this well,

10-19-82
DATE

Plug

K. E. B. [Signature]
503
DISTRICT WELL INSPECTOR
10/27/2023

STATE OF WEST VIRGINIA
DEPARTMENT OF MINES
OIL AND GAS WELLS DIVISION
INSPECTOR'S PLUGGING REPORT

Permit No. _____ Well No. _____

COMPANY _____ ADDRESS _____

FARM _____ DISTRICT _____ COUNTY _____

Filling Material Used _____

Liner	Location	Amount	Packer	Location		
PLUGS USED AND DEPTH PLACED			BRIDGES	CASING AND TUBING		
CEMENT-THICKNESS	WOOD-SIZE	LEAD	CONSTRUCTION-LOCATION	RECOVERED	SIZE	LOST

Drillers' Names _____

Remarks: _____

_____ I hereby certify I visited the above well on this date.
DATE **10/27/2023**
DISTRICT WELL INSPECTOR

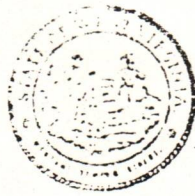

State of West Virginia

Department of Mines
Oil and Gas Division

Charleston 25305

WALTER N. MILLER
DIRECTOR

THEODORE M. STREIT
ADMINISTRATOR

December 15, 1982

Mills Drilling Company
P. O. Box 65
Wayne, West Virginia 25570

IN RE: PERMIT NO. 47-099-1461-P
FARM O. C. Allen, et al
WELL NO. 1
DISTRICT Stonewall
COUNTY Wayne

Gentlemen:

The final inspection report for the above described well has been received in this office. Only the column checked below applies.

XXXXXX The well designated by the above permit number has been released under your Blanket Bond.

 Please return the enclosed cancelled single bond which covered the well designated by the above permit number to the surety company who executed said bond on your behalf, in order that they may give you credit on your records.

 Your well record was received and reclamation requirements approved. In accordance with Chapter 22, Article 4, Section 2, the above captioned well will remain under bond coverage for life of the well.

Very truly yours,

Theodore M. Streit

MS:rl

10/27/2023

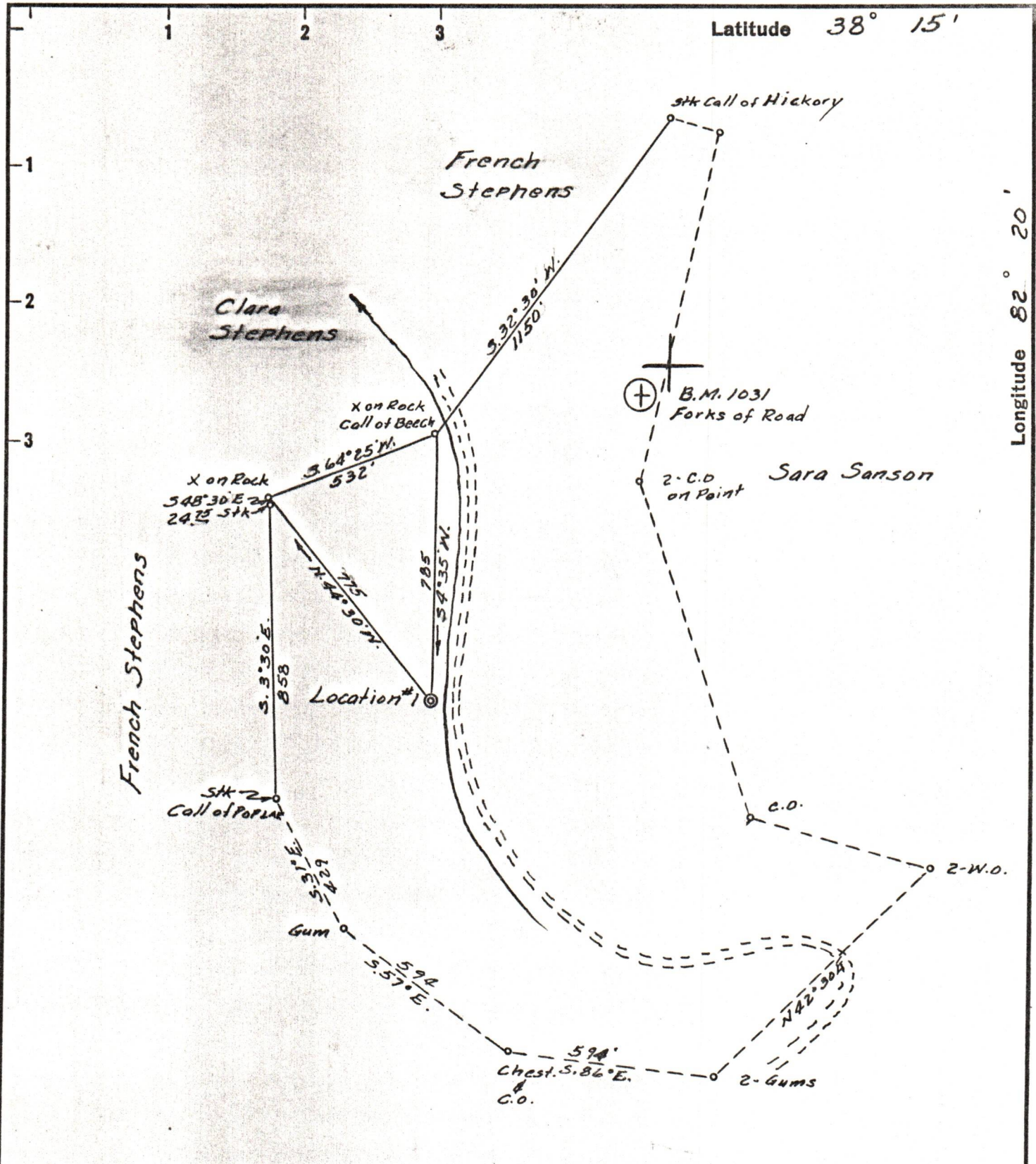

I, the undersigned hereby certify that this map is correct to the best of my knowledge and belief and shows all the information required by paragraph 6 of the rules and regulations of the oil and gas section of the mining laws of West Virginia

AC 1"-200'

G. C. Ewing

- New Location...
- Drill Deeper.....
- Abandonment.....

Company CLIFFORD MILLS
 Address WAYNE, W. VA.
 Farm O.C. ALLEN ETAL.
 Tract 1 Acres 75 Lease No. _____
 Well (Farm) No. 1 Serial No. _____
 Elevation (Spirit Level) 847.2
 Quadrangle WAYNE
 County WAYNE District STONEWALL
 Engineer G. C. Ewing
 Engineer's Registration No. 4309
 File No. _____ Drawing No. _____
 Date 5-28-63 Scale 1"=400'

STATE OF WEST VIRGINIA
 DEPARTMENT OF MINES
 OIL AND GAS DIVISION
 CHARLESTON

WELL LOCATION MAP
 FILE NO. WAY-1461-P

10/27/2023

+ Denotes location of well on United States Topographic Maps, scale 1 to 62,500, latitude and longitude lines being represented by border lines as shown.

- Denotes one inch spaces on border line of original tracing.