



STATE OF WEST VIRGINIA
DEPARTMENT OF MINES
OIL AND GAS DIVISION

NOTICE OF PROPOSED LOCATION OF OIL AND GAS WELL

To THE DEPARTMENT OF MINES,
Charleston, W. Va.

NONE
COAL OPERATOR OR COAL OWNER

PIEDMONT OIL AND GAS CO.
NAME OF WELL OPERATOR

ADDRESS

WALTON, WEST VIRGINIA
COMPLETE ADDRESS

COAL OPERATOR OR COAL OWNER

JUNE 27, 19 62
PROPOSED LOCATION

ADDRESS

LINCOLN District

JAMES & NILE BARTRAM
OWNER OF MINERAL RIGHTS

WAYNE County

WEBB, WEST VIRGINIA
ADDRESS

Well No. 1 38° 05' 82° 30' 680

JAMES & NILE BARTRAM Farm
100.0 acres

GENTLEMEN:

The undersigned well operator is entitled to drill upon the above named farm or tract of land for oil and gas, having fee title thereto, (or as the case may be) under grant or lease dated MAY 17, 1961

made by JAMES & NILE BARTRAM, to KENNETH R. INGLE & J. P. PURDY TO ROY HANCOCK, and recorded on the 3rd day of DECEMBER 1961.

ASSIGNMENT
Book 10, page 148, 152.

The enclosed plat was prepared by a competent engineer and shows the proposed location of a well to be drilled for oil and gas by the undersigned well operator on the farm and in the Magisterial District and County above named, determined by survey and courses and distances from two permanent points, or land marks.

The undersigned well operator is informed and believes there are no coal operators operating beds of coal beneath said farm or tract of land on which said well is located, or within 500 feet of the boundaries of the same, who have mapped their workings and filed their maps as required by law, excepting the coal operators or coal owners (if any) above named as addressees.

The above named coal operators or coal owners (if any) are notified that any objections they may desire to make to such proposed location, or which they are required to make by Section 3 of said Code, if the drilling of a well at said proposed location will cause a dangerous condition in or about their respective coal mines, must be received by, or filed with the Department of Mines within ten* days from the receipt of a copy of this notice and accompanying plat by said Department. Said coal operators are further notified that forms for use in making such objections will be furnished to them by the Department of Mines promptly on request and that all such objections must set forth as definitely as is reasonably possible the ground or grounds on which such objections are based and indicate the direction and distance the proposed location should be moved to overcome same.

(The next paragraph is to be completed only in Department's copy.)

Copies of this notice and the enclosed plat were mailed by registered mail, or delivered to the above named coal operators or coal owners at their above shown respective address _____ day _____ before, or on the same day with the mailing or delivery of this copy to the Department of Mines at Charleston, West Virginia.

Very truly yours,

Roy Hancock
ROY HANCOCK WELL OPERATOR

Address of Well Operator }

STREET
WALTON
CITY OR TOWN
WEST VIRGINIA
STATE

10/27/2023



*Section 3 . . . If no such objections be filed or be found by the department of mines, within said period of ten days from the receipt of said notice and plat by the department of mines, to said proposed location, the department shall forthwith issue to the well operator a drilling permit reciting the filing of such plat, that no objections have been made by the coal operators to the location, or found thereto by the department, and that the same is approved and the well operator authorized to proceed to drill at said location.

1436



STATE OF WEST VIRGINIA
DEPARTMENT OF MINES
OIL AND GAS DIVISION

NOTICE OF PROPOSED LOCATION OF OIL AND GAS WELL

To The Department of Mines
Charleston, W. Va.

NAME OF WELL OPERATOR EIGHT OIL & GAS CO.	NAME OF COAL OPERATOR OR COAL OWNER NONE
COMPLETE ADDRESS WATSON, WEST VIRGINIA	ADDRESS
PROPOSED LOCATION JUNE 27 19 02	COAL OPERATOR OR COAL OWNER
District LEWIS	ADDRESS
County WAYNE	OWNER OF MINERAL RIGHTS JAMES & NILE BARTMAN
Well No. 1	ADDRESS WEBB, WEST VIRGINIA
NAME JAMES & NILE BARTMAN	ADDRESS

The undersigned well operator is entitled to drill upon the above named farm or tract of land for oil and gas, having the title thereto, (or as the case may be) under grant or lease dated MAY 17, 1902, made by JAMES & NILE BARTMAN, and recorded on the 3rd day of DECEMBER 1901, in the office of the County Clerk for said County in Book 10 page 118, 122.

The enclosed plat was prepared by a competent engineer and shows the proposed location of a well to be drilled for oil and gas by the undersigned well operator on the farm and in the Mineral District and County above named, determined by survey and courses and distances from two permanent points, or land marks.

The undersigned well operator is informed and believes there are no coal operators operating beds of coal beneath said farm or tract of land on which said well is located, or within 200 feet of the boundary of the same who have mapped their workings and filed their maps as required by law, excepting the coal operators or coal owners (if any) above named as addressees.

The above named coal operators or coal owners (if any) are notified that any objections they may desire to make to such proposed location, or which they are required to make by Section 3 of said Code, if the drilling of a well at said proposed location will cause a dangerous condition in or about their respective coal mines must be received by or filed with the Department of Mines within ten days from the receipt of a copy of this notice and accompanying plat by said Department. Said coal operators are further notified that forms for use in making such objections will be furnished to them by the Department of Mines promptly on request and that all such objections must set forth as definitely as is reasonably possible the ground or grounds on which such objections are based and indicate the direction and distance the proposed location should be moved to overcome same.

(The next paragraph is to be completed only in Department's copy.)

Copies of this notice and the enclosed plat were mailed by registered mail, or delivered to the above named coal operators or coal owners at their above shown respective address _____ day _____ date, or on the same day with the mailing or delivery of this copy to the Department of Mines at Charleston, West Virginia.

Very truly yours,
ROY HANCOCK
WELL OPERATOR
EIGHT OIL & GAS CO.

Address of Well Operator
WATSON
CITY OF YORK
WEST VIRGINIA
STATE

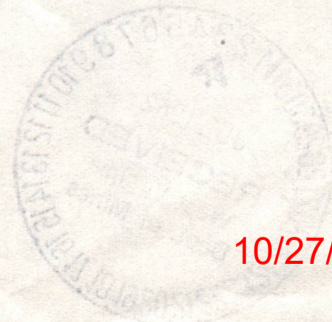

10/27/2023

*Section 3. If no such objections be filed or be found by the department of mines within said period of ten days from the receipt of said notice and plat by the department of mines to said proposed location, the latter shall forthwith issue to the well operator a drilling permit locating the line of such plat, that no objections have been made by the coal operators to the location, or found therein by the department, and that the same is approved and the well operator authorized to proceed to drill at said location.

A-10

July 13, 1962
"Centennial '63"

Piedmont Oil and Gas Company
Walton
West Virginia

Att: Mr. Roy Hancock

Gentlemen:

Enclosed is Permit WAY-1436 for drilling Well
No. 1 on James and Nile Bartram Lease, Lincoln District,
Wayne County.

Please post one copy of permit at the well site
and send us two copies of the well record when drilling
is completed.

Very truly yours,

Executive Secretary
OIL AND GAS DIVISION

GW/jb
enclosure

cc: Mr. Kenneth E. Butcher, Inspector

Mr. R. C. Tucker, Assistant State
Geologist

bc: Mr. C. E. Roberts, Deputy
Securities Commissioner

10/27/2023

Formation	Color	Hard or Soft	Top 51	Bottom	Oil, Gas or Water	Depth Found	Remarks
Sand			952	954			
Slate			954	978			
Red Rock			978	985			
Slate			985	1002			
Maxon Sand			1002	1017			
Slate			1017	1020			
Little Lime			1020	1032			
Pencil Cave			1032	1036			
Big Lime			1036	1210			
Keener Sand			1210	1230			
Slate			1230	1240			
Big Injun Sand			1240	1290	Gas	1242	10' of Pay
Total Depth				1299			

10/27/2023

Date Aug. 14, 1962
 APPROVED Piedmont Oil & Gas Co., Owner
 By Roy S. Hancock, supt.
 (Title)



STATE OF WEST VIRGINIA
DEPARTMENT OF MINES
OIL AND GAS DIVISION 51

Quadrangle Louisa, W. Va.

Permit No. Way-1436

WELL RECORD

Oil or Gas Well Gas
(KIND)

Company Piedmont Oil & Gas co.
Address Walton, W. Va.
Farm James & Nile Bartram Acres 100
Location (waters) Lost Creek of Tug River
Well No. 1 Elev. 680'
District Lincoln County Wayne
The surface of tract is owned in fee by James Bartram
Address Ft. Gay, W. Va.
Mineral rights are owned by James & Nile Bartram
Address Ft. Gay, W. Va.
Drilling commenced July 13 1962
Drilling completed Aug. 6 1962
Date Shot _____ From _____ To _____
With _____
Open Flow _____ /10ths Water in _____ Inch
_____ /10ths Merc. in _____ Inch
Volume 116,000 Cu. Ft.
Rock Pressure 500 lbs. 12 hrs.
Oil none bbls., 1st 24 hrs.
WELL ACIDIZED _____

Casing and Tubing	Used in Drilling	Left in Well	Packers
Size			Kind of Packer
16			
13			
10	19'-3"	19'-3"	Size of
8 1/4	287'-10"	287'-10"	
6 5/8			Depth set
5 3/16			
4 1/2"		1299'	Perf. top <u>1243</u>
2			Perf. bottom <u>1251</u>
Liners Used			Perf. top _____
			Perf. bottom _____

CASING CEMENTED 4 1/2" SIZE 250 No. Ft. 7-31 Date

COAL WAS ENCOUNTERED AT 90' FEET 12" INCHES
150' FEET 24" INCHES FEET INCHES
FEET INCHES FEET INCHES

WELL FRACTURED River Fract.

RESULT AFTER TREATMENT 1,715,000 cu ft.

ROCK PRESSURE AFTER TREATMENT 500 lbs.

Fresh Water 150' Feet Salt Water 620' Feet

Formation	Color	Hard or Soft	Top	Bottom	Oil, Gas or Water	Depth	Remarks
Surface			0	19			
Sand			19	90			
Coal			90	91			
Slate			91	150			
Coal			150	152	Water		Fresh
Slate			152	166			
Sand			166	185			
Slate			185	290			
Sand			290	310			
Slate			310	355			
Sand			355	370			
Slate			370	395			
Sand			395	430			
Slate&Shells			430	565			
Salt Sand			565	690	Water		Salty
Slate			690	695			
Salt Sand			695	840			
Slate			840	845			
Salt Sand			845	860			
Slate			860	865			
Sand			865	869			
Slate			869	900			
Red Rock			900	902			
Slate			902	912			
Red Rock			912	930			
Slate			930	952			
Sand			952	954			



1.0 API well number (If not available, leave blank. 14 digits.)	<u>47-099-02-1436-0000</u>			
2.0 Type of determination being sought: (Use the codes found on the front of this form.)	<u>108</u> Section of NGPA	<u>Stripper</u> Category Code		
3.0 Depth of the deepest completion location: (Only needed if sections 103 or 107 in 2.0 above.)	<u>1290</u> feet			
4.0 Name, address and code number of applicant: (35 letters per line maximum. If code number not available, leave blank.)	<u>Franklin Adkins</u> Name		<u>000131</u> Seller Code	
	<u>P. O. Box 68</u> Street			
	<u>Ona, W. Va.</u> City	State	<u>25545</u> Zip Code	
5.0 Location of this well: [Complete (a) or (b).] (a) For onshore wells (35 letters maximum for field name.)	<u>Lincoln District</u> Field Name			
	<u>Wayne</u> County	<u>W. Va.</u> State		
(b) For OCS wells:	Area Name		Block Number	
	Date of Lease:			
	Mo.	Day	Yr.	OCS Lease Number
(c) Name and identification number of this well: (35 letters and digits maximum.)	<u>Nile Bartram #1</u>			
(d) If code 4 or 5 in 2.0 above, name of the reservoir: (35 letters maximum.)	<u>Injun Sand</u>			
6.0 (a) Name and code number of the purchaser: (35 letters and digits maximum. If code number not available, leave blank.)	<u>Industrial Gas Corp.</u> Name		<u>009283</u> Buyer Code	
(b) Date of the contract:	<u>12/14/82</u> Mo. Day Yr.			
(c) Estimated annual production:	<u>3,600</u> MMcf.			
	(a) Base Price (\$/MMBTU)	(b) Tax	(c) All Other Prices [Indicate (+) or (-).]	(d) Total of (a), (b) and (c)
7.0 Contract price: (As of filing date. Complete to 3 decimal places.)	<u>3.066</u>	<u>.3525</u>	<u>.4599</u>	<u>3.878</u>
8.0 Maximum lawful rate: (As of filing date. Complete to 3 decimal places.)	<u>3.066</u>	<u>.3525</u>	<u>.4599</u>	<u>3.878</u>
9.0 Person responsible for this application:	<u>Franklin Adkins</u>			
Agency Use Only	Name		Title	
Date Received by Juris. Agency	<u>Franklin Adkins</u>			
Date Received by FERC	Signature		Phone Number	
	<u>Aug. 21, 1981</u> Date Application is Completed		<u>304 7433843</u>	

10/27/2023

DEC 1 1981

PARTICIPANTS:

DATE: _____

BUYER-SELLER CODE

WELL OPERATOR: Franklin Adkins

000131

FIRST PURCHASER: Industrial Gas Corp

009283

OTHER: _____

W. Va. Department of Mines, Oil & Gas Division
 WELL DETERMINATION FILE NUMBER
81-08-26 .108-099 = 1436
 Use Above File Number on all Communications
 Relating to Determination of this Well

*Checked by
Qualifies J. H. Huggins*

CHECK EACH ITEM AS COMPLETE OR NOTE WHAT IS MISSING

ITEM NO.

1. FERC -121 Items not completed - Line No. _____

2. IV-1 Agent Franklin Adkins

3. IV-2 Well Permit _____

4. IV-6 Well Plat

5. IV-35 Well Record Drilling Deepening

6. IV-36 Gas-Oil Test: Gas Only Was Oil Produced? Ratio

7. IV-39 Annual Production _____ years

8. IV-40 90 day Production 91 Days off line: _____

9. IV-48 Application for certification. Complete?

10-17. IV Form 51 - 52 - 53 - 54 - 55 - 56 - 57 - 58 Complete? Affidavit Signed

18-28. Other: Survey _____ Logs _____ Geological Charts _____
 Structure Map _____ 1: 4000 Map _____ Well Tabulations _____
 Gas Analyses _____

(5) Date commenced: 7-13-62 Date completed 8-6-62 Deepened

(5) Production Depth: 1242

(5) Production Formation: B. Injun

(5) Final Open Flow: 1715 MCF

(5) After Frac. R. P. 500#

(6) Other Gas Test: _____

(7) Avg. Daily Gas from Annual Production: $\frac{268}{365} = 2.3$ MCF No Oil

(8) Avg. Daily Gas from 90-day ending w/1-120 days $\frac{299}{91} = 3.2$ MCF, No Oil

(8) Line Pressure: 60 # PSIG from Daily Report

(5) Oil Production: _____ From Completion Report _____

10-17. Does lease inventory indicate enhanced recovery being done No

10-17. Is affidavit signed? Notarized? **10/27/2023**

Does official well record with the Department confirm the submitted information? Yes

Additional information _____ Does computer program confirm? _____

Was Determination Objected to _____ By Whom? _____

STATE OF WEST VIRGINIA
DEPARTMENT OF MINES, OIL AND GAS DIVISION

Date August 21, 1981

Operator's Well No. Nile Bartram #1
API Well No. 47 - 099-02-1436 - 0000
State County Permit

WELL CLASSIFICATION FORM
STRIPPER GAS WELL
NGPA Section 108

DESIGNATED AGENT Franklin Adkins
ADDRESS P. O. Box 68
Ona, W.Va. 25545

WELL OPERATOR Franklin Adkins
ADDRESS P. O. Box 68
Ona, W.Va.

LOCATION: Elevation 680
Watershed Lost Creek
Dist. Lincoln County Wayne Quad Rednor

GAS PURCHASER Industrial Gas Corp.
ADDRESS P. O. Box 1473
Charleston, W. Va. 25325

Gas Purchase Contract No. _____
Meter Chart Code 475
Date of Contract 2-14-1962

* * * * *

Provide a complete inventory of the lease and production equipment used for the well for the previous 24 months or, if less than 24 months, the period the well has been in production. Include a complete list of equipment or processes used in connection with recognized enhanced recovery techniques during completion or production. (Attach separate sheets, if necessary.)

1/2 Inch Casing, 1X2 Inch Swedge, 2X1 Inch , 2 Inch Valves, 2 Inch unions, drips.
(Standard well Head and Connections)

List all records reasonably available to you which contain information relevant to a determination of eligibility (including production records, B&O Tax Records and royalty payment records) and indicate the location of such records:

Production records. 1614-7th Ave, Huntington, W. Va.

10/27/2023

Describe the search made of any records listed above:

Records are in our files.

Are you aware of any other information which would tend to be inconsistent with the information specified above? Yes No . If yes, indicate the type and source of the information.

AFFIDAVIT

I, Franklin Adkins, having been first sworn according to law, state that I have caused to be made a diligent search of those records hereinbefore indicated in the manner herein described, that the information contained in this document is true and accurate and that on the basis of the records and examinations hereinbefore described, and to the best of my information, knowledge and belief, the well for which this certification is sought qualifies as a stripper well.

Franklin Adkins

STATE OF WEST VIRGINIA,

COUNTY OF Cabell, TO WIT:

I, Kenneth Davis, a Notary Public in and for the state and county aforesaid, do certify that Franklin Adkins, whose name is signed to the writing above, bearing date the 21 day of August, 1981, has acknowledged the same before me, in my county aforesaid

Given under my hand and official seal this 21 day of August, 1981.

My term of office expires on the 4 day of June, 1981.

[NOTARIAL SEAL]

Kenneth Davis
Notary Public

10/27/2023

REPORT DATE: Aug 21, 1981

REPORT OF MONTHLY PRODUCTION
 GAS VOLUMES IN MCF @ 14.73
 OIL IN BARRELS @ 60 DEGREES

IV-39-WC

STATE OF WEST VIRGINIA
 DEPARTMENT - MINES
 DIVISION - OIL AND GAS

OPERATOR Franklin Adkins

YEAR 1980

API 099-1436	FARM Mile Bartrom #1	COUNTY Wayne	AVG. FLOW PRESSURE 60	SHUT-IN PRESSURE N/A	TOTALS
GAS MCF			49	50	357
OIL BBL	J- F- M- A- J- M- A- J- J- O- S- O- C- O- N- O- D- O		31	30	0
DAYS ON LINE			31	30	184

YEAR 1981

API 099-1436	FARM Mile Bartrom #1	COUNTY	AVG. FLOW PRESSURE 60	SHUT-IN PRESSURE	TOTALS
GAS MCF	60	93	86	120	0
OIL BBL	J- O- F- O- M- O- A- O- M- O- J- O- J- A- S- O- N- D- O		30	31	181
DAYS ON LINE	31	28	31	30	

SUMMARIZATION SCHEDULE
 Section 271.804 (b)

In accordance with Section 271.804 (b) please list all other wells which are to be used in determining this well classification under Part 271 Subpart H.

API NUMBERS 099-1451

Latitude 38° 05'

Longitude 82° 30'

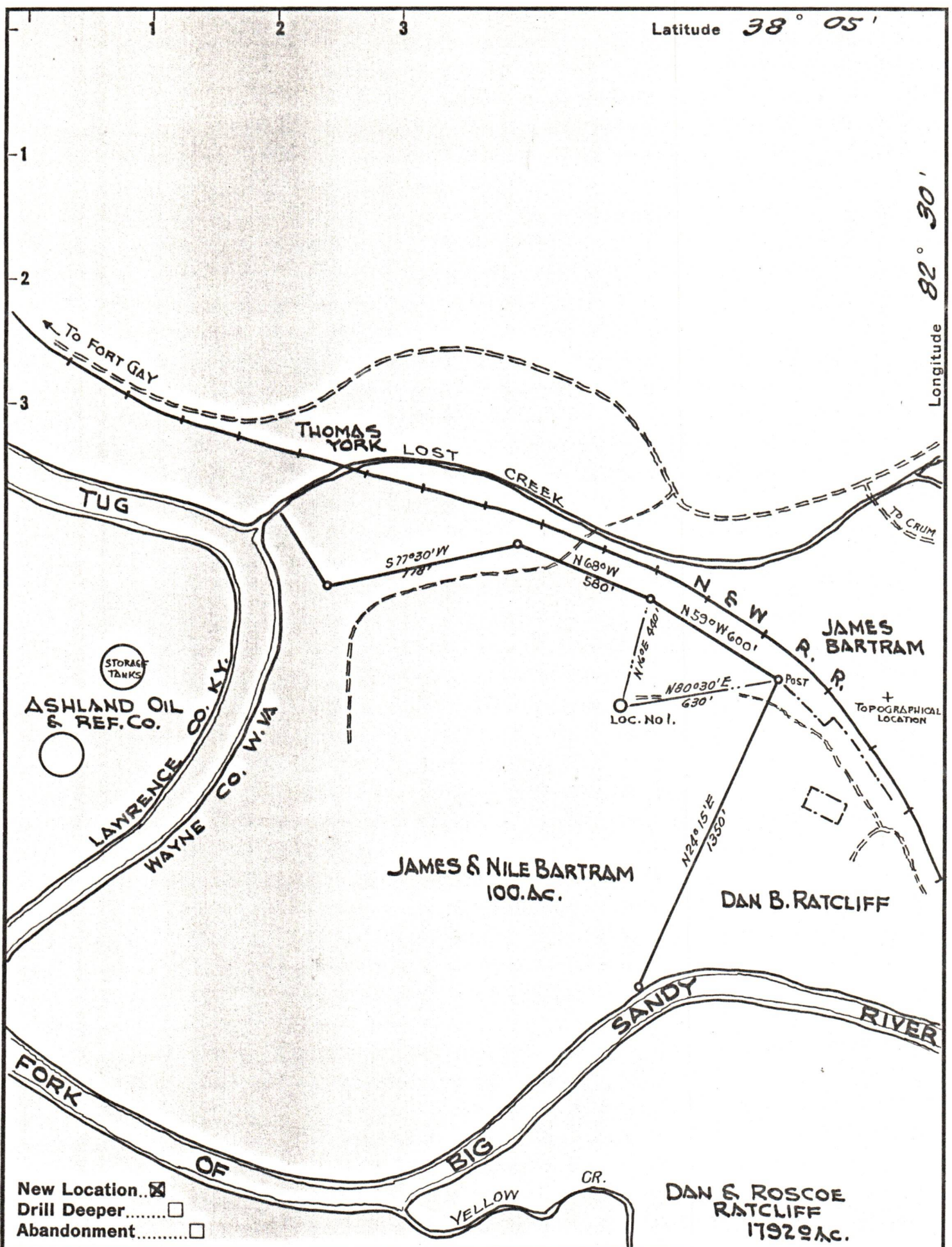

New Location..
 Drill Deeper.....
 Abandonment.....

Company Piedmont Oil & Gas Co.
 Address Walton, W. VA.
 Farm JAMES & NILE BARTRAM
 Tract _____ Acres 100.0 Lease No. _____
 Well (Farm) No. 1 Serial No. _____
 Elevation (Spirit Level) 680.0
 Quadrangle LOUISA, W. VA.
 County WAYNE District LINCOLN
 Engineer Robert E. Wallace Jr.
 Engineer's Registration No. CO. ENGR. LAW. CO. KY
 File No. _____ Drawing No. 1962-33
 Date JUNE 27, 1962 Scale 1" = 500'

STATE OF WEST VIRGINIA
 DEPARTMENT OF MINES
 OIL AND GAS DIVISION
 CHARLESTON

WELL LOCATION MAP
 FILE NO. WAY-1430 10/27/2023

+ Denotes location of well on United States Topographic Maps, scale 1 to 62,500, latitude and longitude lines being represented by border lines as shown.

- Denotes one inch spaces on border line of original tracing.