



STATE OF WEST VIRGINIA
DEPARTMENT OF MINES
OIL AND GAS DIVISION

NOTICE OF PROPOSED LOCATION OF OIL AND GAS WELL

To THE DEPARTMENT OF MINES,
Charleston, W. Va.

COAL OPERATOR OR COAL OWNER

ADDRESS

COAL OPERATOR OR COAL OWNER

ADDRESS

United Fuel Gas Company
OWNER OF MINERAL RIGHTS

Charleston, W. Va.
ADDRESS

United Fuel Gas Company
NAME OF WELL OPERATOR

Charleston, W. Va.
COMPLETE ADDRESS

April 25, 1962

PROPOSED LOCATION

Lincoln District

Wayne County

Well No. 9203 *38° 05' 867.18'*
82° 25' 136'

United Fuel Gas Co. Min. Tr. #1 Farm
13,672.82 Acres

GENTLEMEN:

The undersigned well operator is entitled to drill upon the above named farm or tract of land for oil and gas, having fee title thereto, (or as the case may be) under grant or lease dated December 26, 1946, made by Huntington Development & Gas Co., to United Fuel Gas Co., and recorded on the 27th day of December 1946, in the office of the County Clerk for said County in Book 234, page 318.

The enclosed plat was prepared by a competent engineer and shows the proposed location of a well to be drilled for oil and gas by the undersigned well operator on the farm and in the Magisterial District and County above named, determined by survey and courses and distances from two permanent points, or land marks.

The undersigned well operator is informed and believes there are no coal operators operating beds of coal beneath said farm or tract of land on which said well is located, or within 500 feet of the boundaries of the same, who have mapped their workings and filed their maps as required by law, excepting the coal operators or coal owners (if any) above named as addressees.

The above named coal operators or coal owners (if any) are notified that any objections they may desire to make to such proposed location, or which they are required to make by Section 3 of said Code, if the drilling of a well at said proposed location will cause a dangerous condition in or about their respective coal mines, must be received by, or filed with the Department of Mines within ten* days from the receipt of a copy of this notice and accompanying plat by said Department. Said coal operators are further notified that forms for use in making such objections will be furnished to them by the Department of Mines promptly on request and that all such objections must set forth as definitely as is reasonably possible the ground or grounds on which such objections are based and indicate the direction and distance the proposed location should be moved to overcome same.

(The next paragraph is to be completed only in Department's copy.)
Copies of this notice and the enclosed plat were mailed by registered mail, or delivered to the above named coal operators or coal owners at their above shown respective address _____ day _____ before, or on the same day with the mailing or delivery of this copy to the Department of Mines at Charleston, West Virginia.

Very truly yours,

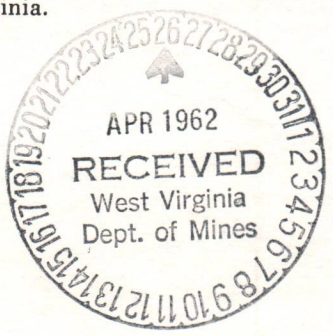

Address of Well Operator }

UNITED FUEL GAS COMPANY
WELL OPERATOR

P. O. Box 1273
STREET

Charleston 25
CITY OR TOWN

West Virginia
STATE

10/27/2023

*Section 3 If no such objections be filed or be found by the department of mines, within said period of ten days from the receipt of said notice and plat by the department of mines, to said proposed location, the department shall forthwith issue to the well operator a drilling permit reciting the filing of such plat, that no objections have been made by the coal operators to the location, or found thereto by the department, and that the same is approved and the well operator authorized to proceed to drill at said location.

1416

WAY-1416 PERMIT NUMBER

A-4

FORM IV-2
(Obverse)

STATE OF WEST VIRGINIA
DEPARTMENT OF MINES, OIL AND GAS DIVISION

Date: June 12, 1979

[08-78]

OIL AND GAS WELL PERMIT APPLICATION

Operator's Well No. 9203-DD
API Well No. 47-099-1416
State County Permit #7-099-1416-D

WELL TYPE: Oil ___ / Gas X /
(If "Gas", Production ___ / Underground storage ___ / Deep ___ / Shallow X /)

LOCATION: Elevation: 867.18 Watershed: Right Fork of Lost Creek
District: Lincoln County: Wayne Quadrangle: Radnor

WELL OPERATOR Columbia Gas Transmission Corp.
Address P. O. Box 1273
Charleston, WV 25325

DESIGNATED AGENT John R. Henning
Address P. O. Box 1273
Charleston, WV 25325

OIL & GAS ROYALTY OWNER Columbia Gas Transmission Corp.
Address P. O. Box 1273
Charleston, WV 25325

COAL OPERATOR Unoperated
Address

Acreage 38,553

COAL OWNER(S) WITH DECLARATION ON RECORD:
Name Columbia Gas Transmission Corporation
Address P. O. Box 1273
Charleston, WV 25325

SURFACE OWNER Columbia Gas Transmission Corp.
Address P. O. Box 1273
Charleston, WV 25325

Acreage

Name
Address

FIELD SALE (IF MADE) TO:
Name
Address

COAL LESSEE WITH DECLARATION ON RECORD:
Name Columbia Coal Gasification Corp.
Address c/o George Billings
P.O. Box 1180
Ashland, KY 41101

OIL & GAS INSPECTOR TO BE NOTIFIED
Name Kenneth Butcher
Address R.F.D. # 1
Barboursville, WV 25504

The undersigned well operator is entitled to operate for oil or gas purposes at the above location under a deed ___ / lease ___ / other contract ___ / dated June 30, 1971, to the undersigned well operator from United Fuel Gas Company

[If said deed, lease, or other contract has been recorded:]

Recorded on ___, 19 ___, in the office of the Clerk of the County Commission of Wayne County, West Virginia, in Deed Book 403 at page 569. A permit is requested as follows:

PROPOSED WORK: Drill ___ / Drill deeper X / Redrill ___ / Fracture or stimulate ___ / Plug off old formation ___ / Perforate new formation ___ / Other physical change in well (specify) _____

JUN 13 1979

--planned as shown on the work order on the reverse side hereof. OIL & GAS DIVISION DEPT. OF MINES

The above named coal operator, coal owner(s), and coal lessee are hereby notified that any objection they wish to make or are required to make by Code § 22-4-3 must be filed with the Department of Mines within fifteen (15) days after the receipt of this Application by the Department.

Copies of this Permit Application and the enclosed plat and reclamation plan have been mailed by registered mail or delivered by hand to the above named coal operator, coal owner(s), and coal lessee on or before the day of the mailing or delivery of this Permit Application to the Department at Charleston, West Virginia.

10/27/2023

PLEASE SUBMIT COPIES OF ALL GEOPHYSICAL LOGS DIRECTLY TO:
WEST VIRGINIA OIL AND GAS CONSERVATION COMMISSION
1615 WASHINGTON STREET EAST
CHARLESTON, WV 25311
TELEPHONE: (304) 348-3092

BLANKET BOND

COLUMBIA GAS TRANSMISSION CORPORATION
Well Operator

By JRH
Its Director, Exploration & Development

A-5

PROPOSED WORK ORDER

THIS IS AN ESTIMATE ONLY:
ACTUAL INFORMATION MUST BE SUBMITTED ON FORM IV-35 UPON COMPLETION

DRILLING CONTRACTOR (IF KNOWN) _____
Address _____

GEOLOGICAL TARGET FORMATION, Injun

Estimated depth of completed well, 1500' feet Rotary ___/ Cable tools X/

Approximate water strata depths: Fresh, ___ feet; salt, ___ feet.

Approximate coal seam depths: _____ **Is coal being mined in the area?** Yes ___/ No X

CASING AND TUBING PROGRAM

CASING OR TUBING TYPE	SPECIFICATIONS					FOOTAGE INTERVALS		CEMENT FILL-UP OR SACKS (Cubic feet)	PACKERS
	Size	Grade	Weight per ft	New	Used	For drilling	Left in well		
Conductor									Kinds
Fresh water									
Coal									Sizes
Intermediate									
Production									Depths set
Tubing	2-3/8	H-40	6.4	X		1500'			
Liners									Perforations:
									Top Bottom

NOTE: Regulation 7.02 of the Department of Mines provides that the original and four copies of Form IV-2 must be filed with the Department, accompanied by (i) a plat in the form prescribed by Regulation 11, (ii) a bond in one of the forms prescribed by Regulation 12, or in lieu thereof the other security allowed by Code § 22-4-2, (iii) Form IV-9, "Reclamation Plan", applicable to the reclamation required by Code § 22-4-12b and Regulation 23, (iv) unless previously paid on the same well, the fee required by Code § 22-4-12a, and (v) if applicable, the consent required by Code § 22-4-8a from the owner of any water well or dwelling within 200 feet of the proposed well.

A separate Form IV-2 shall not be required for fracturing or stimulating a well where fracturing or stimulating is to be part of the work for which a permit is sought and is noted as such on the Form IV-2 filed in connection therewith.

THIS PERMIT MUST BE POSTED AT THE WELL SITE

All provisions being in accordance with Chapter 22, of the W. Va. Code, the location is hereby approved for deepening. This permit shall expire if operations have not commenced by 2-15-80.

Deputy Director Oil & Gas Division

This permit is to be completed by the coal operator and by any coal owner or coal lessee who has recorded a declaration under Code § 22-4-20, if the permit is to be issued within fifteen (15) days of receipt thereof:

W A I V E R

The undersigned coal operator ___/ owner ___/ lessee ___/ of the coal under this well location has examined this proposed well location. If a mine map exists which covers the area of the well location, the well location has been added to the mine map. The undersigned has no objection to the work proposed to be done at this location, provided, the well operator has complied with all applicable requirements of the West Virginia Code and the governing regulations.

10/27/2023

Date: _____, 19____

By _____
Its _____

A-6 QUADRANGLE Radnor

SCALE 1" = 2000'

Locate and show (1) Well Location (2) Access Road (3) Well Site (4) Drilling Pit and (5) Necessary Drainage Features.

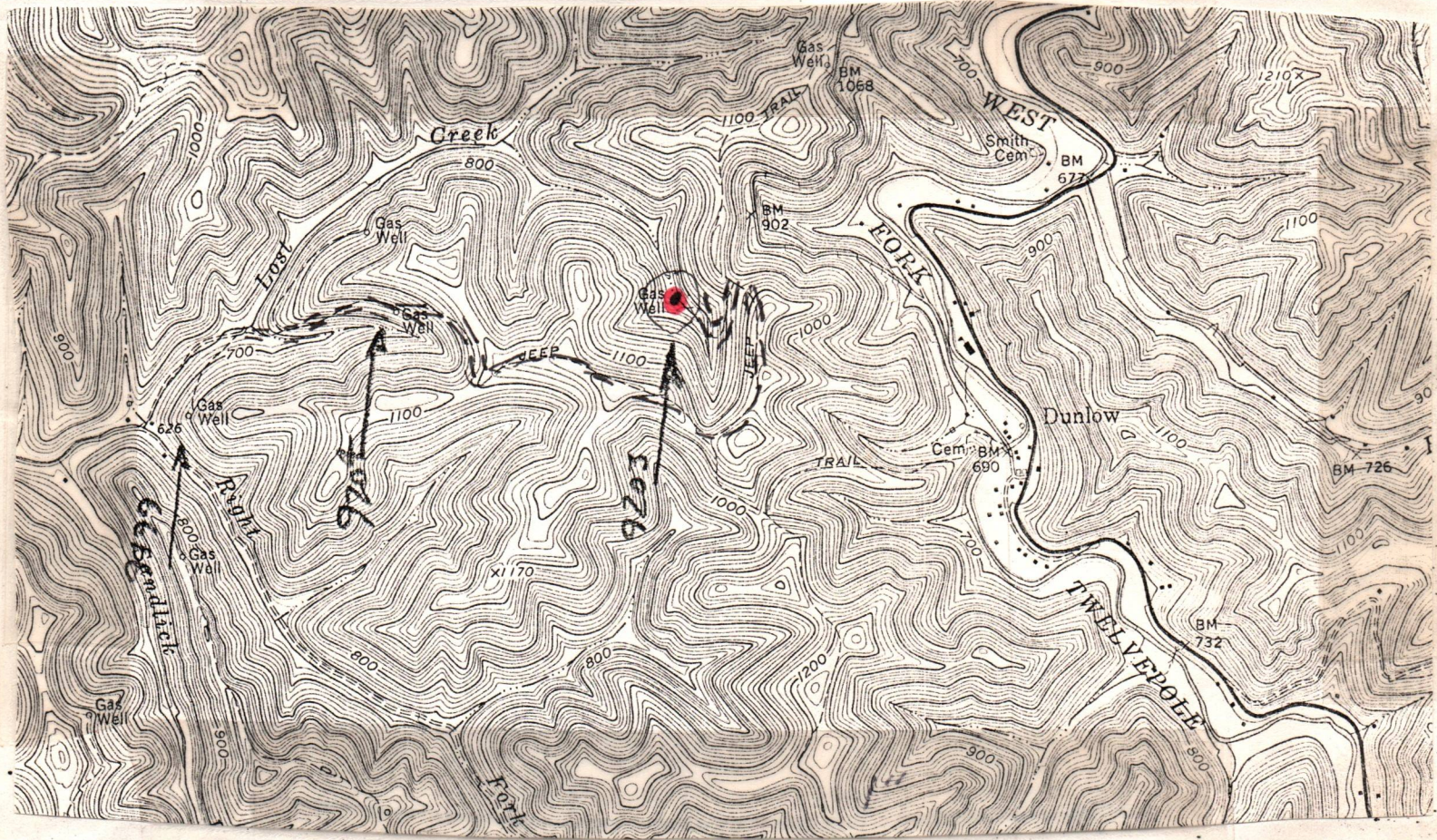

COMPANY NAME Columbia Gas Transmission Corp.

PERMIT NO. WAY-1416-DD

FARM U.F.G. Mineral Tract#1 DISTRICT Lincoln

47-099-1416-02 COUNTY Wayne

STATEMENT OF RECLAMATION PLAN:

Not to scale; drawing of all roads, locations, ditches, drains, pits, silt traps, etc.

Approx. 1-mile of old Well Road has to be Re-worked. Location has to be re-worked. Well is approx. 50' from Creek. Well is located in head of Right Fork of Lost Creek.

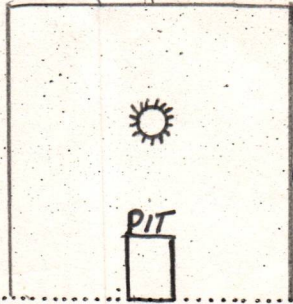

THE FOLLOWING WILL BE DONE AS A MATTER OF COLUMBIA POLICY:

1. All cuts will be ditched and properly drained.
2. A suitable sealing material will be used to retain pit fluid.
3. All timber cleared for road and location will be cut and stacked for use by property owner at his discretion.
4. Upon completion of well the pit and location will be reclaimed allowing only the necessary area to operate the well.
5. Reclamation will include fertilizing and mulching of the cut area.

This plan was observed and agreed upon between the well operator, contractor, and the district oil and gas inspector.

JUN 13 1979

Please indicate () "YES" if the district inspector was present. 10/27/2023

OIL & GAS I have read and understand the reclamation requirements as set forth in Chapter 22 Article 4, Section 12-b and will carry out the specified requirements.

Submitted By: Paul Hamer Title Area Mgrs Date 6-8-79

10/27/2023

Faint, illegible text at the top of the page, possibly a header or title.

Faint, illegible text in the middle section of the page.



Faint, illegible text in the lower middle section of the page.

Faint, illegible text at the bottom of the page, possibly a footer or concluding remarks.

10/27/2023

Faint, illegible text at the very bottom of the page, possibly a signature or date.

A-10



STATE OF WEST VIRGINIA
DEPARTMENT OF MINES
CHARLESTON

May 7, 1962
"Centennial '63"

Glenhayes Company

C
O
P
Y

United Fuel Gas Company
P. O. Box 1273
Charleston 25, West Virginia

Att: Mr. Bernard Moon

Gentlemen:

Enclosed are permits for drilling the following wells:

<u>PERMIT NO.</u>	<u>WELL NO.</u>	<u>FARM</u>	<u>DISTRICT</u>
WAY-1415	9200	Glenhayes Company	Lincoln
WAY-1416	9203	U. F. Gas Co. Min. Tr. #1	Lincoln

Very truly yours,

Assistant Director
OIL AND GAS DIVISION

MG/jb
enclosure

cc: Mr. Kenneth E. Butcher, Inspector

Mr. R. C. Tucker, Assistant State
Geologist



STATE OF WEST VIRGINIA
 DEPARTMENT OF MINES
 CHARLESTON

May 7, 1962
 "Centralia" #23

A 10

COPY

United Fuel Gas Company
 P. O. Box 1273
 Charleston 25, West Virginia

Attn: Mr. Bernard Moon

Gentlemen:

Enclosed are permits for drilling the following wells:

<u>DISTRICT</u>	<u>FARM</u>	<u>WELL NO.</u>	<u>PERMIT NO.</u>
Lincoln	Gleaves Company	9200	WAY-1415
Lincoln	U. F. Gas Co. Min. Tr. #1	9203	WAY-1416

Very truly yours,

Assistant Director
 OIL AND GAS DIVISION

MGN:jp
 enclosure

cc: Mr. Kenneth E. Butler, Inspector

Mr. R. C. Tucker, Assistant State Geologist



State of West Virginia

Department of Mines
Oil and Gas Division

Charleston 25305

WALTER N. MILLER
DIRECTOR

ROBERT L. DODD - P. E.
DEPUTY DIRECTOR

February 27, 1980

Columbia Gas Transmission Corp.
P.O. Box 1273
Charleston, WV

Dear Sir:

The required records and reports have been received in this office and the District Inspectors have submitted Final Inspections for the following wells listed below:

- WAY-1416 -DD - United Fuel Gas Co. Min TR #1 - 9203DD - Lincoln District
- MINGO-0917 - Burning Creek Marrowbone Land Co. - 20445 - Kermit District

In accordance with Chapter 22, Article 4, Section 2, the bond coverage for above captioned wells will stay in force for life of well. Reclamation requirements have been approved.....

Very truly yours
Robert L. Dodd

Robert L. Dodd, Administrator
Office of Oil and Gas

RLD/chm

10/27/2023

Formation	Color	Hard or Soft	Top	Bottom	Oil, Gas or Water	Depth Found	Remarks
			1528				
			1503	1528			
			1478	1503			
			1450	1478			
			1400	1450			
			1382	1400			
			1310	1382			
			800	1310			
			820	800			
			870	820			
			120	870			
			100	120			
			152	100			
			502	152			
			503	502			
			541	503			
			182	541			
			130	182			
			00	130			
			40	00			
			10	40			
			0	10			

10/27/2023

DEPARTMENT OF MINES Date September 18, 19 62

APPROVED UNITED FUEL GAS COMPANY, Owner

By S. H. Ferrell (Title)

Supt., Civil Engineering Dept.

B-1



STATE OF WEST VIRGINIA
DEPARTMENT OF MINES
OIL AND GAS DIVISION

Quadrangle Wayne

Permit No. WAY-1416

WELL RECORD

Oil or Gas Well Gas
(KIND)

Company United Fuel Gas Company
Address P.O. Box 1273; Charleston 25, W.Va.
Farm United Fuel Gas Co.Min.Tr.#1 Acres 13,672.82
Location (waters) Lost Creek
Well No. 9203 Elev. 867.18
District Lincoln County Wayne
The surface of tract is owned in fee by _____
Address _____
Mineral rights are owned by United Fuel Gas Company
P.O. Box 1273 Address Charleston 25, W.Va.
Drilling commenced 5-19-62
Drilling completed 6-12-62
Date Shot _____ From _____ To _____
With _____
Open Flow 95 /10ths Water in _____ 7 Inch
_____ /10ths Merc. in _____ Inch
Volume 4,274,000 - Big Lime Cu. Ft.
Rock Pressure 240 lbs. 18 hrs.
Oil _____ bbls., 1st 24 hrs.
WELL ACIDIZED _____
WELL FRACTURED _____

Casing and Tubing	Used in Drilling	Left in Well	Packers
Size			Kind of Packer
16			
13			
10 <u>3/4</u>		<u>57'</u>	Size of
8 1/2 <u>5/8</u>		<u>395</u>	Depth set
6 3/4 <u>7"</u>		<u>1219</u>	
5 3/16			
3			Perf. top
2 <u>3/8</u>		<u>1253</u>	Perf. bottom
Liners Used			Perf. top
			Perf. bottom

CASING CEMENTED _____ SIZE _____ No. Ft. _____ Date _____
COAL WAS ENCOUNTERED AT 260 FEET 36 INCHES
_____ FEET _____ INCHES _____ FEET _____ INCHES
_____ FEET _____ INCHES _____ FEET _____ INCHES

RESULT AFTER TREATMENT _____
ROCK PRESSURE AFTER TREATMENT _____
Fresh Water 90 150 Feet 805 900 Salt Water _____ Feet

Formation	Color	Hard or Soft	Top	Bottom	Oil, Gas or Water	Depth	Remarks
Clay			0	10	Water	90'	2 bailers
Gravel			10	40			
Slate			40	60	Hole full water	150'	
Sand			60	130			
Slate			130	185	Water	805'	hole filling up
Sand			185	247			
Slate			247	260	Hole full water	900'	
Coal			260	263			
Slate			263	425	Gas	1244'	4 1/10 W 7" 2,909 M blew down to 26/10 W 7" 2,235 M in 17 hours.
Slate & Shells			425	700			
Sand			700	795			
Settling Sand			795	810	Gas	1258'	95/10 W 7" 4,274 M
Sand			810	850			
Slate			850	900			
Sand			900	1070	NO TREATMENT		
Slate & Shells			1070	1085			
Lime			1085	1100			
Slate			1100	1160	FINAL OPEN FLOW-	4,274 M - Big Lime	
Lime			1160	1198	18 Hours R.P.	240#	
Slate			1198	1203			
Big Lime			1203	1258			
Total Depth			1258'				Shut in 6-12-62 in 2-3/8" tubing.

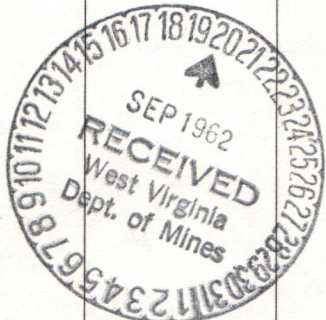

10/27/2023

B-2



RECEIVED

FEB - 1 1980

STATE OF WEST VIRGINIA
DEPARTMENT OF MINES
OIL AND GAS DIVISION

- Rotary
- Spudder
- Cable Tools
- Storage

Quadrangle Radnor

Permit No. Way 1416 DD

WELL RECORD

Oil or Gas Well Gas
(KIND)

Company Columbia Gas Transmission Corporation
Address P. O. Box 1273, Charleston, W. Va.
Farm United Fuel Gas, Min. Tract #1 Acres 33,553
Location (waters) Lost Creek
Well No. 9203 DD Elev. 867.18'
District Lincoln County Wayne
The surface of tract is owned in fee by Columbia Gas Transmission Corp. Address P. O. Box 1273, Chas. WV
Mineral rights are owned by Columbia Gas Transmission Corporation Address P. O. Box 1273, Chas. WV

Drilling commenced July 18, 1979
Drilling completed July 29, 1979
Date Shot From To
With

Open Flow /10ths Water in Inch
/10ths Merc. in Inch
Volume Cu. Ft.
Rock Pressure lbs. hrs.
Oil bbls., 1st 24 hrs.

WELL ACIDIZED (DETAILS)

WELL FRACTURED (DETAILS) Foam fractured Injun with 500 gallons of Mud Acid; 44,516 total gallons, 344,000 scf N₂; 30,000# 80/100 & 30,000# 20/40 Sand

RESULT AFTER TREATMENT (Initial open Flow or bbls.) 235 mc f
ROCK PRESSURE AFTER TREATMENT 308# HOURS 48 hrs.
Fresh Water Feet Salt Water Feet
Producing Sand Injun Depth 1420 - 1456

Casing and Tubing	Used in Drilling	Left in Well	Packers
Size			Kind of Packer
16			
13			
10			Size of
8 1/4			
6 5/8			Depth set
5 3/16			
4 1/2			
3			Perf. top <u>1426</u>
2 7/8	<u>1483.30</u>	<u>1483.30</u>	Perf. bottom <u>1434</u>
Liners Used			Perf. top
			Perf. bottom

Attach copy of cementing record.
CASING CEMENTED 2 7/8 SIZE 1483 No. Ft. 9-4-79 Date
Amount of cement used (bags) 90 sks
Name of Service Co. Halliburton
COAL WAS ENCOUNTERED AT FEET INCHES
 FEET INCHES FEET INCHES
 FEET INCHES FEET INCHES

Formation	Color	Hard or Soft	Top	Bottom	Oil, Gas or Water	Depth	Remarks
Original TD				1258			
Big Lime			1258	1378			
Shale			1378	1400			
Red Rock			1400	1420			
Injun			1420	1456			
White Shale			1456	1480			TD

10/27/2023

OG-11 B-4

STATE OF WEST VIRGINIA
DEPARTMENT OF MINES
OIL AND GAS WELLS DIVISION

RECEIVED

AUG 02 1979

INSPECTOR'S WELL REPORT

Permit No. 47-099-1416 DD

OIL & GAS DIVISION
DEPT. OF MINES

Company	CASING AND TUBING	USED IN DRILLING	Left in Well	PACKERS
Col. Gas Trans. Corp.				
Address: Charleston, W. Va.	Size			
Farm: Col. Gas	16			Kind of Packer
Well No: 9203	13			
District: Lincoln County Wayne	10			Size of
Drilling commenced: 7-24-79	8 1/4			
Drilling completed: Testing at	6%			Depth set
Total depth: 1284'	5 3/16			
Date shot: _____	3			Perf. top
Depth of shot: _____	2			Perf. bottom
Initial open flow: 20 /10ths Water in 2 Inch	Liners Used: 1265'			Perf. top
Open flow after tubing: water at 1270'				Perf. bottom
Volume _____ Cu. Ft.	CASING CEMENTED _____	SIZE _____	No. FT. _____	Date _____
Rock pressure _____ lbs. _____ hrs.	NAME OF SERVICE COMPANY _____			
Oil _____ bbls., 1st 24 hrs.	COAL WAS ENCOUNTERED AT _____ FEET _____ INCHES			
Fresh water _____ feet _____ feet	_____ FEET _____ INCHES _____ FEET _____ INCHES			
Salt water _____ feet _____ feet	_____ FEET _____ INCHES _____ FEET _____ INCHES			

Drillers' Names: Wiley Price
Co. Teals

Remarks:

7-31-79
DATE

K.E. Butcher
503
DISTRICT WELL INSPECTOR

B-5

STATE OF WEST VIRGINIA
DEPARTMENT OF MINES
OIL AND GAS WELLS DIVISION

RECORDED

AUG 13 1979

INSPECTOR'S WELL REPORT

OIL & GAS DIVISION
DEPT. OF MINES

Permit No. 47-099-1416DD

Oil or Gas Well _____
(KIND)

Company	Address	Farm	Well No.	District	County	Drilling commenced	Drilling completed	Date shot	Initial open flow	Open flow after tubing	Volume	Rock pressure	Oil	Fresh water	Salt water	CASING AND TUBING		USED IN DRILLING	LEFT IN WELL	PACKERS
																Size	Size	Kind of Packer		
<u>Col. Gas Trans. Corp.</u>	<u>Charleston, WVA</u>	<u>Col. Gas</u>	<u>9203</u>	<u>Lincoln</u>	<u>Wayne</u>	<u>7-24-79</u>	<u>5" pipe 1379'</u>										<u>5"</u>			

Drillers' Names Wiley Price
Co. Tools

Remarks:
5" pipe failed to shut off water. Will make some new hole & run again.

8-10-79
DATE

K.E. Bullock
503
DISTRICT WELL INSPECTOR
10/27/2023

STATE OF WEST VIRGINIA
 DEPARTMENT OF MINES
 OIL AND GAS WELLS DIVISION
INSPECTOR'S PLUGGING REPORT

Permit No. _____ Well No. _____

COMPANY _____ ADDRESS _____

FARM _____ DISTRICT _____ COUNTY _____

Filling Material Used _____

Liner	Location	Amount	Packer	Location		
PLUGS USED AND DEPTH PLACED			BRIDGES	CASING AND TUBING		
CEMENT-THICKNESS	WOOD-SIZE	LEAD	CONSTRUCTION-LOCATION	RECOVERED	SIZE	LOST

Drillers' Names _____

Remarks: _____

_____ I hereby certify I visited the above well on this date.

DATE

DISTRICT WELL INSPECTOR
 10/27/2023

B-6

STATE OF WEST VIRGINIA
DEPARTMENT OF MINES
OIL AND GAS WELLS DIVISION

RECEIVED
AUG 20 1979
OIL & GAS DIVISION
DEPT. OF MINES

INSPECTOR'S WELL REPORT

Permit No. 47-099-1416 D.D.

Oil or Gas Well _____
(KIND)

Company	CASING AND TUBING	USED IN DRILLING	LEFT IN WELL	PACKERS
<u>Cal. Gas Trans. Corp.</u>	Size			
<u>Charleston, W Va.</u>	16			Kind of Packer
<u>Cal Gas</u>	13			
<u>9203</u>	10			Size of
<u>Lincoln</u> County <u>Wayne</u>	8 1/4			
<u>7-24-79</u>	6 5/8			Depth set
<u>Run 5" pipe at 1308</u>	5 3/16			
	3			Perf. top
	2			Perf. bottom
	Liners Used			Perf. top
				Perf. bottom

Date shot _____ Depth of shot _____

Initial open flow _____ /10ths Water in _____ Inch

Open flow after tubing _____ /10ths Merc. in _____ Inch

Volume _____ Cu. Ft.

Rock pressure _____ lbs. _____ hrs.

Oil _____ bbls., 1st 24 hrs.

Fresh water _____ feet _____ feet

Salt water _____ feet _____ feet

CASING CEMENTED _____ SIZE _____ No. FT. _____ Date _____

NAME OF SERVICE COMPANY _____

COAL WAS ENCOUNTERED AT _____ FEET _____ INCHES

_____ FEET _____ INCHES _____ FEET _____ INCHES

_____ FEET _____ INCHES _____ FEET _____ INCHES

Drillers' Names Wiley Price
Co. Toals

Remarks: _____

8-16-79
DATE

K.E. Butler
503
10/27/2023
DISTRICT WELL INSPECTOR

B-11

STATE OF WEST VIRGINIA
DEPARTMENT OF MINES
OIL AND GAS WELLS DIVISION

RECEIVED
FEB 22 1980

INSPECTOR'S WELL REPORT

OIL & GAS DIVISION
DEPT. OF MINES

Permit No. 47-099-1416 DD

Oil or Gas Well
(KIND)

Company	CASING AND TUBING	USED IN DRILLING	Left in Well	PACKERS
<u>Cal. Gas Trans. Corp.</u>	Size			
<u>Charleston, W. Va.</u>				
<u>Cal. Gas</u>	16			Kind of Packer
<u>9203</u>	13			
<u>Lincoln County Waya</u>	10			Size of
	8 3/4			
	6 3/4			Depth set
	5 3/16			
	3			Perf. top
	2			Perf. bottom
	Liners Used			Perf. top
				Perf. bottom

CASING CEMENTED _____ SIZE _____ No. FT. _____ Date _____

NAME OF SERVICE COMPANY _____

COAL WAS ENCOUNTERED AT _____ FEET _____ INCHES

_____ FEET _____ INCHES FEET _____ INCHES

_____ FEET _____ INCHES FEET _____ INCHES

Drillers' Names _____
Remarks: Final inspection made on this well.

2-20-80
DATE

I. E. Butts
DISTRICT WELL INSPECTOR

503

10/27/2023

B-12



State of West Virginia
Department of Mines
OFFICE OF OIL AND GAS
Charleston 25311

WALTER N. MILLER
DIRECTOR

ROBERT L. DODD - P. E.
Administrator

Kenneth Butcher

DATE	February 13, 1980
PERMIT	WAY-1416-DD
COMPANY	Columbia Gas Transmission Corp.
FARM	United Juel Gas Min. Tract #1
WELL NO.	9203-DD
DISTRICT	Lincoln
COUNTY	Wayne

Dear Sir:

Please make a Final Inspection of the well described above, or submit a Status Report - saying why this well can not be released at this time.

Very truly yours,

Robert L. Dodd
Office of Oil & Gas

RLD/

10/27/2023

0-1

NOV 1 1981
DEPT. OF MINES

1.0 API well number: (If not available, leave blank. 14 digits.) 47-099-01416

2.0 Type of determination being sought: (Use the codes found on the front of this form.)
108
 Section of NGPA Category Code

3.0 Depth of the deepest completion location: (Only needed if sections 103 or 107 in 2.0 above.) _____ feet

4.0 Name, address and code number of applicant: (35 letters per line maximum. If code number not available, leave blank.)
Columbia Gas Transmission Corporation 004030
 Name Seller Code
Box 1273
 Street
Charleston WV 25325
 City State Zip Code

5.0 Location of this well: [Complete (a) or (b).]
 (a) For onshore wells (35 letters maximum for field name.)
West Virginia Field Area B
 Field Name
Wayne WV
 County State

(b) For OCS wells:
NA
 Area Name Block Number
 Date of Lease: _____
 Mo. Day Yr. OCS Lease Number

(c) Name and identification number of this well: (35 letters and digits maximum.)
TCO Mineral Tract No. 1 809203

(d) If code 4 or 5 in 2.0 above, name of the reservoir: (35 letters maximum.)
NA

6.0 (a) Name and code number of the purchaser: (35 letters and digits maximum. If code number not available, leave blank.)
 _____ * 004030
 Name Buyer Code

(b) Date of the contract: _____ *
 Mo. Day Yr.

(c) Estimated annual production: _____ MMcf.
53.0

	(a) Base Price (\$/MMBTU)	(b) Tax	(c) All Other Prices [Indicate (+) or (-).]	(d) Total of (a), (b) and (c)
7.0 Contract price: (As of filing date. Complete to 3 decimal places.) *	-----	-----	-----	-----
8.0 Maximum lawful rate: (As of filing date. Complete to 3 decimal places.)	<u>2.740</u>	-----	-----	-----

9.0 Person responsible for this application:

Agency Use Only	<u>R. L. Edwards</u> Name Dir., Dep. & Stor. Eng. <u>[Signature]</u> Signature Title <u>9/25/80</u> Date Application is Completed (304) 346-0951 Phone Number
Date Received by Juris. Agency	
Date Received by FERC	

*This is a pipeline production well. No contract exists and no sales are made.

10/27/2023

PARTICIPANTS:

DATE: MAR 26 1982

BUYER-SELLER C

WELL OPERATOR:

Columbia Gas Transmission

004030

FIRST PURCHASER:

Same

OTHER:

W. Va. Department of Mines, Oil & Gas Division
WELL DETERMINATION FILE NUMBER

81-11-13-108-099-1416

Use Above File Number on all Communications
Relating to Determination of this Well

*Qualified as of 4/1/80
J E Huggins*

CHECK EACH ITEM AS COMPLETE OR NOTE WHAT IS MISSING

ITEM NO.

- 1. FERC -121 Items not completed - Line No. _____
- 2. IV-1 Agent John R Henning
- 3. IV-2 Well Permit _____
- 4. IV-6 Well Plat _____
- 5. IV-35 Well Record _____ Drilling _____ Deepening _____
- 6. IV-36 Gas-Oil Test: Gas Only _____ Was Oil Produced? _____ Ratio _____
- 7. IV-39 Annual Production 1 years
- 8. IV-40 90 day Production 87 Days off line: —
- 9. IV-48 Application for certification. Complete? _____
- 10-17. IV Form 51 - 52 - 53 - 54 - 55 - 56 - 57 - 58 Complete? _____ Affidavit Signed _____
- 18-28. Other: Survey _____ Logs _____ Geological Charts _____
 Structure Map _____ 1: 4000 Map _____ Well Tabulations _____
 Gas Analyses _____
- (5) Date commenced: _____ Date completed _____ Deepened _____
- (5) Production Depth: _____
- (5) Production Formation: _____
- (5) Final Open Flow: _____
- (5) After Frac. R. P. _____
- (6) Other Gas Test: _____
- (7) Avg. Daily Gas from Annual Production: 3785 12.8 MCF
- (8) Avg. Daily Gas from 90-day ending w/1-120 days 2363 877 27.7 MCF
- (8) Line Pressure: _____ PSIG from Daily R _____
- (5) Oil Production: _____ From Completion Report _____
- 10-17. Does lease inventory indicate enhanced recovery being done _____
- 10-17. Is affidavit signed? _____ Notarized? _____

10/27/2023

Does official well record with the Department confirm the submitted information? _____
Additional information _____ Does computer program confirm? _____
Was Determination Objected to _____ By Whom? _____

###

COLUMBIA GAS TRANSMISSION CORPORATION

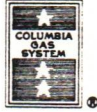

ADDRESS REPLY TO
POST OFFICE BOX 1273
CHARLESTON, WEST VIRGINIA 25325

NOV 18 1981

OIL & GAS DIVISION
DEPT. OF MINES

Mr. Thomas Huzzey, Administrator
West Virginia Department of Mines
Office of Oil and Gas
1615 Washington Street, East
Charleston, WV 25311

Re: Retroactive Section 108 Determination
Well No. 47-099-01416
JD No. _____

Dear Mr. Huzzey:

By an Order from the Director, Office of Producer and Pipeline Regulation (OPPR) in Docket RM80-6 dated August 18, 1981, and amended by Order of the Federal Energy Regulatory Commission on October 19, 1981, Columbia has been granted a time of filing waiver affecting filing deadlines for Section 108 determinations of its company-owned wells. Copies of these orders have been provided to you previously.

You will find attached additional production information necessary to establish the above identified well as a Section 108 well as of the date indicated in the attached documents. For purposes of reviewing this data, you should be aware of the fact that the production periods shown do not correspond exactly to a calendar month, but instead represent production months. For instance the "month" 1/79 represents a production period beginning approximately December 10, 1978 and ending approximately January 10, 1979. Other months identified in the attachments correspond in similar fashion.

A copy of this letter has been enclosed to be time-stamped by your office at the time of delivery. If we can be of any assistance to you in your review of this material, please do not hesitate to contact Mrs. Lonnie Rowsey or myself.

Very truly yours

A handwritten signature in cursive script that reads "R. Neal Pierce".

R. Neal Pierce

Attachment

10/27/2023

API WELL NO. 47-099-01416

JD NU. -----

WELL NUMBER 809203G
FARM NAME TCO MIN TR NO 1 *K*

PRODUCING UNIT	STATE	LEASE	MEAS. STA. NUMBER	PER CENT COLUMBIA INTEREST	DATE MNY	DAYS ON LINE	MONTHLY VOLUME MCF	MONTHLY MCF/DAY	LINE PRES. PSIA
809203G	WV	1E1	820554	1.000000	1279	5	384	76.8	80
809203G	WV	1E1	820554	1.000000	0180	31	494	15.9	81
809203G	WV	1E1	820554	1.000000	0280	25	1,532	61.3	86
809203G	WV	1E1	820554	1.000000	0380	31	337	10.9	78
809203G	WV	1E1	820554	1.000000	0480	31	0	.0	73
809203G	WV	1E1	820554	1.000000	0580	29	137	4.7	82
809203G	WV	1E1	820554	1.000000	0680	13	52	4.0	74
809203G	WV	1E1	820554	1.000000	0780	0	0	.0	92
809203G	WV	1E1	820554	1.000000	0880	33	281	8.5	91
809203G	WV	1E1	820554	1.000000	0980	0	0	.0	78
809203G	WV	1E1	820554	1.000000	1080	0	28	.0	74
809203G	WV	1E1	820554	1.000000	1180	15	360	24.0	88
809203G	WV	1E1	820554	1.000000	1280	28	180	6.4	90
809203G	WV	1E1	820554	1.000000	0181	29	156	5.4	83
809203G	WV	1E1	820554	1.000000	0281	34	167	4.9	72
809203G	WV	1E1	820554	1.000000	0381	26	183	7.0	73
809203G	WV	1E1	820554	1.000000	0481	29	220	7.6	74
809203G	WV	1E1	820554	1.000000	0581	29	212	7.3	84
809203G	WV	1E1	820554	1.000000	0681	34	241	7.1	81
809203G	WV	1E1	820554	1.000000	0781	28	221	7.9	79
809203G	WV	1E1	820554	1.000000	0881	30	224	7.5	84
809203G	WV	1E1	820554	1.000000	0981	34	227	6.7	84

4-N-80

*2417 = 7.7 mcf
316*

*669
92 = 4.3 mcf*

*2363
87 = 27.2*

*3785
213 = 17.8*

10/27/2023

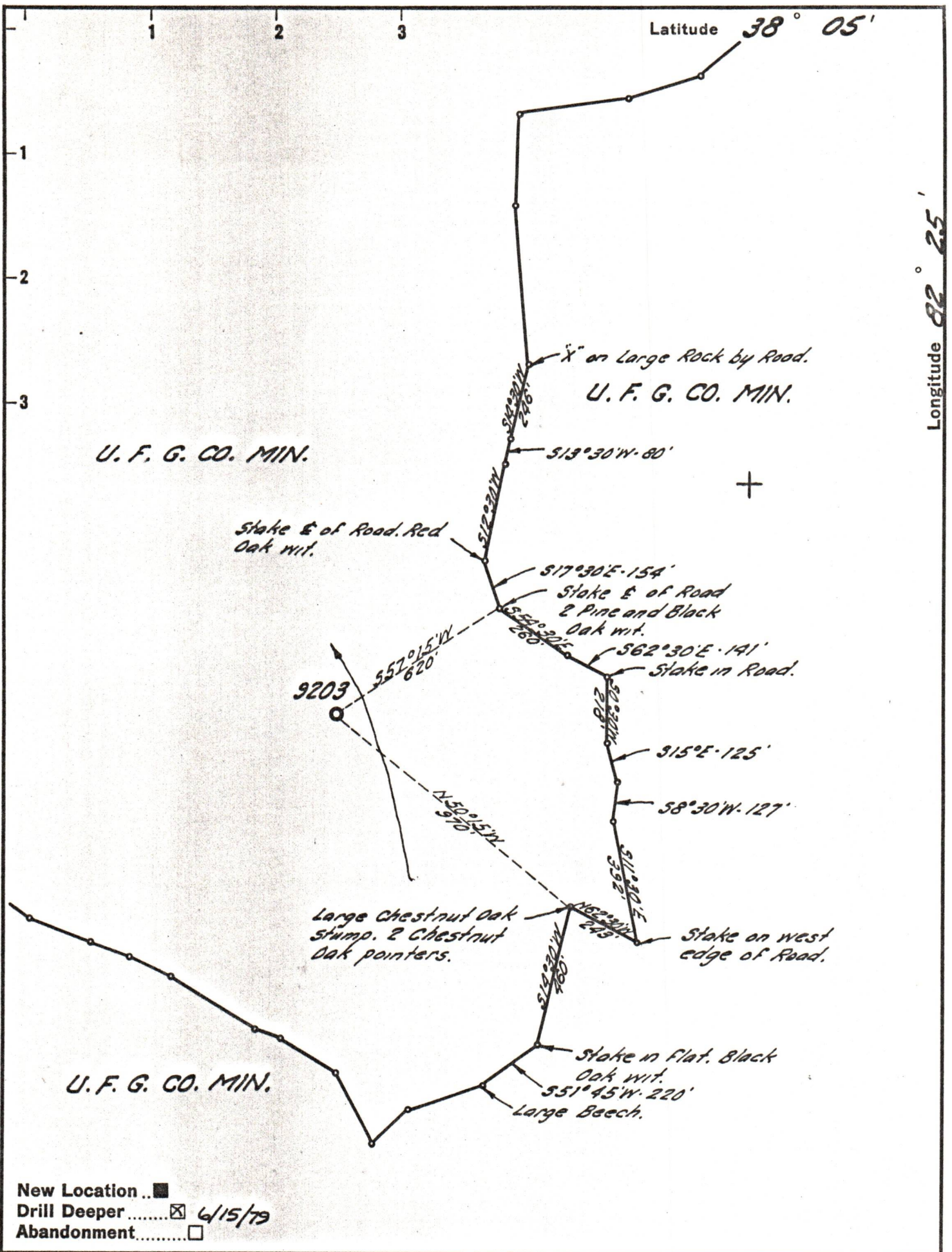

Company COLUMBIA GAS TRANS. CORP
 Address CHARLESTON, W.VA.
 Farm UNITED FUEL GAS CO. MIN.
 Tract 1 Acres 13672.82 Lease No. NO REF
 Well (Farm) No. _____ Serial No. 9203
 Elevation (Spirit Level) 867.18'
 Quadrangle WAYNE
 County WAYNE District LINCOLN
 Engineer Seybert R. Ferrell
 Engineer's Registration No. 2529
 File No. 16-37 Drawing No. _____
 Date 4-13-62 Scale 1" = 400'

STATE OF WEST VIRGINIA
 DEPARTMENT OF MINES
 OIL AND GAS DIVISION
 CHARLESTON

WELL LOCATION MAP
 FILE NO. 47-099-1416 DD 10/27/2023

+ Denotes location of well on United States Topographic Maps, scale 1 to 62,500, latitude and longitude lines being represented by border lines as shown.

- Denotes one inch spaces on border line of original tracing.