



STATE OF WEST VIRGINIA
DEPARTMENT OF MINES
OIL AND GAS DIVISION

NOTICE OF PROPOSED LOCATION OF OIL AND GAS WELL

To THE DEPARTMENT OF MINES,
Charleston, W. Va.

COAL OPERATOR OR COAL OWNER	Adkins Drilling Company
ADDRESS	NAME OF WELL OPERATOR 3303 Monel Park (Route No. 60) Huntington, West Virginia
COAL OPERATOR OR COAL OWNER	COMPLETE ADDRESS November 1, 19 61
ADDRESS	PROPOSED LOCATION Butler District
Larva Billups	Wayne County
OWNER OF MINERAL RIGHTS	Well No. 686 C. 592.3'
R.F.D., Prichard, West Virginia	Larva Billups Farm <i>215 Acres</i>
ADDRESS	

GENTLEMEN:

The undersigned well operator is entitled to drill upon the above named farm or tract of land for oil and gas, having fee title thereto, (or as the case may be) under grant or lease dated September 6, 1961, made by Larva and Everette Billups, to Commonwealth Gas Corporation, and recorded on the 12th day of September 1961, in the office of the County Clerk for said County in Book 52, page 299.

The enclosed plat was prepared by a competent engineer and shows the proposed location of a well to be drilled for oil and gas by the undersigned well operator on the farm and in the Magisterial District and County above named, determined by survey and courses and distances from two permanent points, or land marks.

The undersigned well operator is informed and believes there are no coal operators operating beds of coal beneath said farm or tract of land on which said well is located, or within 500 feet of the boundaries of the same, who have mapped their workings and filed their maps as required by law, excepting the coal operators or coal owners (if any) above named as addressees.

The above named coal operators or coal owners (if any) are notified that any objections they may desire to make to such proposed location, or which they are required to make by Section 3 of said Code, if the drilling of a well at said proposed location will cause a dangerous condition in or about their respective coal mines, must be received by, or filed with the Department of Mines within ten* days from the receipt of a copy of this notice and accompanying plat by said Department. Said coal operators are further notified that forms for use in making such objections will be furnished to them by the Department of Mines promptly on request and that all such objections must set forth as definitely as is reasonably possible the ground or grounds on which such objections are based and indicate the direction and distance the proposed location should be moved to overcome same.

(The next paragraph is to be completed only in Department's copy.)

Copies of this notice and the enclosed plat were mailed by registered mail, or delivered to the above named coal operators or coal owners at their above shown respective address day before, or on the same day with the mailing or delivery of this copy to the Department of Mines at Charleston, West Virginia.

Very truly yours,

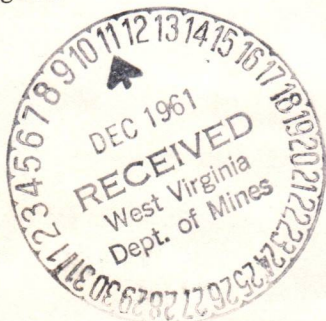

Address of Well Operator }

ADKINS DRILLING COMPANY
WELL OPERATOR
3303 Monel Park (U. S. Route No. 60)
Huntington
West Virginia

STREET
CITY OR TOWN
STATE

10/27/2023

*Section 3 If no such objections be filed or be found by the department of mines, within said period of ten days from the receipt of said notice and plat by the department of mines, to said proposed location, the department shall forthwith issue to the well operator a drilling permit reciting the filing of such plat, that no objections have been made by the coal operators to the location, or found thereto by the department, and that the same is approved and the well operator authorized to proceed to drill at said location.

1389

ALBANY COUNTY
3000 Route 90
Albany, New York

To: [Name]
[Address]
[City, State, Zip]

ALBANY COUNTY
3000 Route 90
Albany, New York

Postage and
return address
required

October 2, 1991
Albany, New York
12202

ALBANY COUNTY
3000 Route 90
Albany, New York

To: [Name]
[Address]

10/27/2023

A-10

December 20, 1961

Adkins Drilling Company
3303 Monel Park (Route No. 60)
Huntington, West Virginia

Att: Mr. Ohlen Adkins

Gentlemen:

Enclosed is Permit WAY-1389 for drilling Well No. 686 on Larma Billups Lease, Butler District, Wayne County.

Please post one copy of permit at the well site and send us two copies of the well record when drilling is completed.

Very truly yours,

Assistant Director
OIL AND GAS DIVISION

MG/jb
enclosure

cc: Mr. Kenneth E. Butcher, Inspector

Mr. R. C. Tucker, Assistant State
Geologist

bc: Mr. C. E. Roberts, Deputy Securities
Commissioner

10/27/2023

B-5
May 22, 1962
"Centennial '63"

Adkins Drilling Company
3303 Monel Park (Route No. 60)
Huntington, West Virginia

Att: Mr. Ohlen Adkins

Gentlemen:

Please send us two copies of the completion drilling record for Well No. 686 on Larma Billups Lease, Butler District, Wayne County - Permit - WAY-1389.

Forms OG-10 are enclosed and we will appreciate the information within the next few days.

Very truly yours,

Assistant Director
OIL AND GAS DIVISION

MG/d

cc: Mr. Kenneth E. Butcher, Inspector

10/27/2023

B-2

Formation	Color	Hard or Soft	Top 28	Bottom	Oil, Gas or Water	Depth Found	Remarks
Big Lime			988	1136			
Injun Sand			1136	1289			
Slate			1289	1294			Gas pay at 1257 to 1261 foamed over in floor would not guage.
Slate shells			1294	1325			
Shell			1325	1335			
Slate			1335	1697			
Lime Shell			1697	1715			
Slate			1715	1737			
Coffee Shale			1737	1750			
Berea Grit			1750	1774			
Total Depth				1774			

10/27/2023

Date Feb. 19, 1962
 APPROVED Arthur Mullins Co. Inc., Owner
 By Chas. Arthur Poston
 (Title)



STATE OF WEST VIRGINIA
DEPARTMENT OF MINES
OIL AND GAS DIVISION 28

Quadrangle Louisa N.E.

Permit No. WAY-1399

WELL RECORD

Oil or Gas Well Gas Well
(KIND)

Company Adkins Drilling Co., Inc.
Address 3303 Menel Park, Huntington, W. Va.
Farm Larna Billups Acres 215
Location (waters) Hurricane Creek
Well No. 636 Elev. 592.3'
District Dutler County Wayne
The surface of tract is owned in fee by Larna Billups
Address Pritchard, W. Va.
Mineral rights are owned by Larna Billups
Address Same

Drilling commenced Oct. 30, 1961
Drilling completed Jan. 31, 1962
Date Shot Feb. 1, From 1750 To 1774
With 300 lbs powder
Open Flow 60 /10ths Water in 2 inch Inch
/10ths Merc. in _____ Inch
Volume 327 thand. Cu. Ft.
Rock Pressure 555 lbs. 24 hrs.
Oil _____ bbls., 1st 24 hrs.
WELL ACIDIZED _____
WELL FRACTURED _____

Casing and Tubing	Used in Drilling	Left in Well	Packers
Size			Kind of Packer
16			
13 in.	7ft.	7ft.	
10 inch	205 ft.	205 ft.	Size of <u>7" shoe</u>
8 1/4			
6 5/8	1330 ft.	1330 ft.	Depth set <u>1330 ft.</u>
5 3/16			
3			Perf. top
2			Perf. bottom
Liners Used	<u>5 inch 39ft. 39 ft.</u>		Perf. top
	<u>2 in tubing 1774 ft. 1774 ft.</u>		Perf. bottom

CASING CEMENTED _____ SIZE _____ No. Ft. _____ Date _____

COAL WAS ENCOUNTERED AT _____ FEET _____ INCHES
_____ FEET _____ INCHES _____ FEET _____ INCHES
_____ FEET _____ INCHES _____ FEET _____ INCHES

RESULT AFTER TREATMENT _____

ROCK PRESSURE AFTER TREATMENT _____

Fresh Water at 150 ft. Feet 370 ft. Salt Water _____ Feet _____

Formation	Color	Hard or Soft	Top	Bottom	Oil, Gas or Water	Depth	Remarks
Surface			0	10			
Slate			10	60			
Sand			60	80			
Slate			80	150			Fresh water at 150 ft.
Sand			150	200			
Slate			200	250			
Slate			250	355			
Broken Sand			355	373			Salt water at 370 ft. 4 bailers per hr.
Sand			373	385			
Broken Sand			385	405			Hole full of water at 735 ft.
Slate			405	450			
Sand			450	470			
Slate			470	475			
Sand			475	480			
Slate			480	540			
Sand			540	615			
Slate			615	650			
Shell			650	660			
Slate			660	690			
Salt Sand			690	799			
Slate			799	809			
Brown Shale			809	816			
Slate			816	820			
Sand			820	855			
Slate			855	875			
Sand			875	953			
Slate			953	976			
Little Line			976	988			

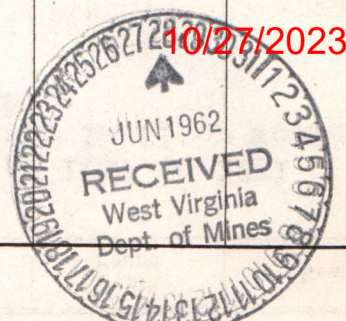

B-3

W VA WAYNE 21100 S 19300 W 38.15 82.30 D DG
 ADKINS DRLG 2 LARMA BILLUPS 1389 BUTLER
 592 GR S
 SPUD 12/01/61 COMP 02/08/62 GAS
 CSG 10 3/4 AT 205 7 AT 1330
 DTD 1774 BTM BERA
 BERA 1750 TO 1770 SHOT
 IP 327 MCFGPD

DRLR- -- TOP-- ----	RP	550
1 SLT 690 799	DRLR- -- TOP-- ----	
2 SLT 820 855	B LM 988	
L LM 976 988	BEREA 1750 1774	

MAP QUAD LOUISA PROJ DEPTH 1850 BERA AC 215
 CONTR OWN

CARTER COORD 16-U-84
 LOC

DRLR TOP BASE BIG LM 1136
 DRLR TOP BERA 1750-74

TESTED 283 MCFGPD NATURAL BLEW DOWN TO 251 MCF
 /5 HRS/

SHOT 1750-1770 W/300 LBS POWDER
 SI AT 327 MCF /16 HRS/ ROCK PRESS 550

IPF 327 MCFGPD
 COMPLETED

ISSUED 02/23/62

12-7-61

*Bill Gravelly of Common -
 wealth called, approved loca-
 tion*

B-4

STATE OF WEST VIRGINIA
DEPARTMENT OF MINES
OIL AND GAS DIVISION

INSPECTOR'S WELL REPORT

Permit No. Way-1389

Oil or Gas Well _____
(KIND)

Company Adkins Drilling Co.
 Address Huntington, W. Va.
 Farm Larman Billups
 Well No. 686
 District Butler County Wayne
 Drilling commenced Dec 1 1961
 Drilling completed _____ Total depth _____
 Date shot _____ Depth of shot _____
 Initial open flow _____ /10ths Water in _____ Inch
 Open flow after tubing _____ /10ths Merc. in _____ Inch
 Volume _____ Cu. Ft.
 Rock pressure _____ lbs. _____ hrs.
 Oil _____ bbls., 1st 24 hrs.
 Fresh water _____ feet _____ feet
 Salt water 370 feet 735 feet 1 barrel per hr. hole drill

CASING AND TUBING	USED IN DRILLING	LEFT IN WELL	PACKERS
Size			
16			Kind of Packer _____
13	7'		
10	205'		Size of _____
8 1/4			
6 5/8			Depth set _____
5 3/16			
3			Perf. top _____
2			Perf. bottom _____
Liners Used			Perf. top _____
			Perf. bottom _____

CASING CEMENTED _____ SIZE _____ No. FT. _____ Date _____
 COAL WAS ENCOUNTERED AT _____ FEET _____ INCHES
 _____ FEET _____ INCHES _____ FEET _____ INCHES
 _____ FEET _____ INCHES _____ FEET _____ INCHES

Drillers' Names _____

Remarks: Dept. 10 25' Cable tools

1-8-62
DATE

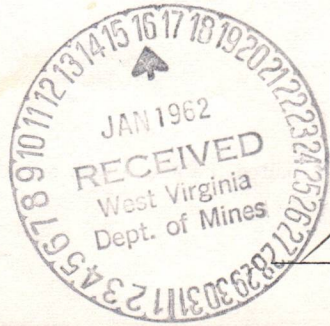

W. E. Butcher
DISTRICT WELL INSPECTOR

10/27/2023

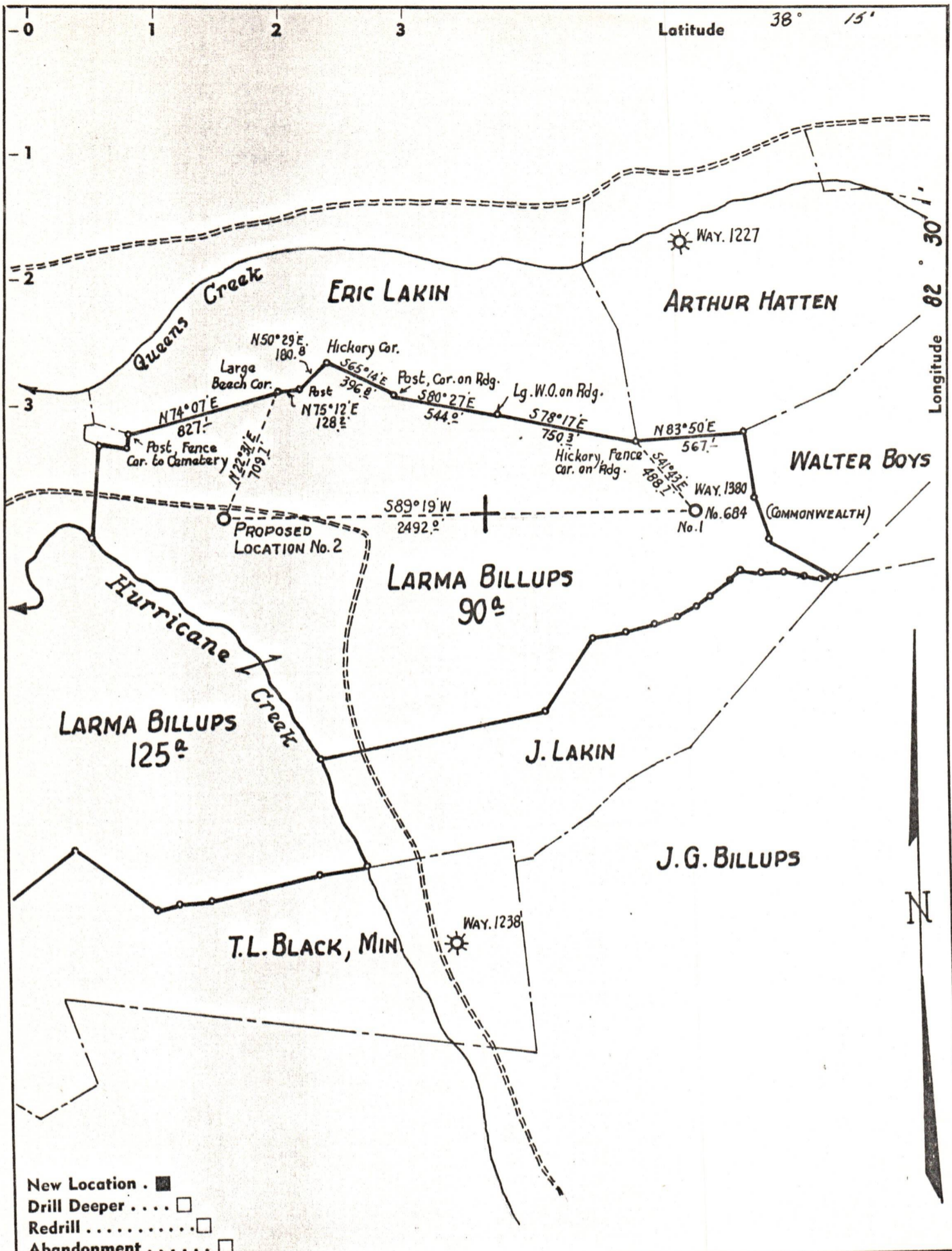

Company **ADKINS DRILLING COMPANY**
 Address **3303 MONEL PARK - HUNTINGTON, W. VA.**
 Farm **LARMA BILLUPS**
 Tract _____ Acres **215** Lease No. **2149**
 Well (Farm) No. **2** Serial No. **686**
 Elevation (Spirit Level) **592.3'**
 Quadrangle **LOUISA N.E.**
 County **WAYNE** District **BUTLER**
 Engineer *J. R. Riey*
 Engineer's Registration No. **663**
 File No. _____ Drawing No. _____
 Date **OCT. 28, 1961** Scale **1" = 660'**

STATE OF WEST VIRGINIA
 DEPARTMENT OF MINES
 OIL AND GAS DIVISION
 CHARLESTON

WELL LOCATION MAP
 FILE NO. **WAY-1389** 10/27/2023

+ Denotes location of well on United States Topographic Maps, scale 1 to 62,500, latitude and longitude lines being represented by border lines as shown.

— Denotes one inch spaces on border line of original tracing.