



STATE OF WEST VIRGINIA
DEPARTMENT OF MINES
OIL AND GAS DIVISION

NOTICE OF PROPOSED LOCATION OF OIL AND GAS WELL

To THE DEPARTMENT OF MINES,
Charleston, W. Va.

Ralph Smith
~~COAL OPERATOR~~ not operated
1529 North Street
Logansport, Indiana
ADDRESS

Webster Myers
NAME OF WELL OPERATOR
Huntington, W. Va.
COMPLETE ADDRESS

COAL OPERATOR OR COAL OWNER
Ralph Smith
ADDRESS

July 5th, 1961
PROPOSED LOCATION
Butler District

OWNER OF MINERAL RIGHTS
Ralph Smith
1529 North Street
Logansport, Ind.
ADDRESS

Wayne County
Well No. F-1 38° 20' 82° 25' E. 920'
Ralph Smith Farm

GENTLEMEN:

The undersigned well operator is entitled to drill upon the above named farm or tract of land for oil and gas, having fee title thereto, (or as the case may be) under grant or lease dated Jan. 1st, 1960, made by Ralph Smith, to Webster Myers, and recorded on the 19th day of June, 1961, in the office of the County Clerk for said County in Book 52, page 211.

The enclosed plat was prepared by a competent engineer and shows the proposed location of a well to be drilled for oil and gas by the undersigned well operator on the farm and in the Magisterial District and County above named, determined by survey and courses and distances from two permanent points, or land marks.

The undersigned well operator is informed and believes there are no coal operators operating beds of coal beneath said farm or tract of land on which said well is located, or within 500 feet of the boundaries of the same, who have mapped their workings and filed their maps as required by law, excepting the coal operators or coal owners (if any) above named as addressees.

The above named coal operators or coal owners (if any) are notified that any objections they may desire to make to such proposed location, or which they are required to make by Section 3 of said Code, if the drilling of a well at said proposed location will cause a dangerous condition in or about their respective coal mines, must be received by, or filed with the Department of Mines within ten* days from the receipt of a copy of this notice and accompanying plat by said Department. Said coal operators are further notified that forms for use in making such objections will be furnished to them by the Department of Mines promptly on request and that all such objections must set forth as definitely as is reasonably possible the ground or grounds on which such objections are based and indicate the direction and distance the proposed location should be moved to overcome same.

(The next paragraph is to be completed only in Department's copy.)

Copies of this notice and the enclosed plat were mailed by registered mail, or delivered to the above named coal operators or coal owners at their above shown respective address _____ day _____ before, or on the same day with the mailing or delivery of this copy to the Department of Mines at Charleston, West Virginia.

Very truly yours,

Webster Myers
WELL OPERATOR
1614 Seventh Avenue
STREET
Huntington
CITY OR TOWN
West Virginia.
STATE

Address of Well Operator }

10/27/2023



*Section 3 If no such objections be filed or be found by the department of mines, within said period of ten days from the receipt of said notice and plat by the department of mines, to said proposed location, the department shall forthwith issue to the well operator a drilling permit reciting the filing of such plat, that no objections have been made by the coal operators to the location, or found thereto by the department, and that the same is approved and the well operator authorized to proceed to drill at said location.

1356

WAY-1356

PERMIT NUMBER



DEPARTMENT OF MINE
Geological Division

NOTICE OF PROPOSED LOCATION OF OIL AND GAS WELLS

Ralph Smith
1529 North Street
Logansport, Indiana
not operated
Webster Myers
Huntington, W. Va.

July 8th
Butler

Ralph Smith
1529 North Street
Logansport, Ind.
F-1
Ralph Smith

Jan. 1st, 1930
Webster Myers
June, 1931
Ralph Smith

Faint, illegible text in the middle section of the document, possibly containing details of the proposed well locations and regulations.

Webster Myers
1614 Seventh Avenue
Huntington
West Virginia.



10/27/2023

July 17, 1961

Mr. Webster Myers
1614 Seventh Avenue
Huntington, West Virginia

Dear Mr. Myers:

Enclosed is Permit WAX-1356 for drilling Well
No. F-1 on Ralph Smith Lease, Butler District, Wayne County.

Please post one copy of permit at the well site
and send us two copies of the well record when drilling is completed.

Please note the enclosed directive regarding casing
of oil and gas wells.

Very truly yours,

Assistant Director
OIL AND GAS DIVISION

MG/m
enclosures
cc Mr. Kenneth E. Butcher, Inspector

Mr. R. C. Tucker, Assistant
State Geologist

10/27/2023

| Formation | Color | Hard or Soft | Top 28 | Bottom | Oil, Gas or Water | Depth Found | Remarks |
|-------------------|-------|--------------|--------|--------|-------------------|-------------|--------------------------------|
| Berea Sand | | | 2218 | 2230 | | | |
| Slate & Shells | | | 2230 | 2410 | | | |
| Brown Shale | | | 2410 | 2490 | | | |
| White Slate | | | 2490 | 2565 | | | |
| Brown Shale | | | 2565 | 2690 | | | |
| White Slate | | | 2690 | 2625 | | | |
| Brown Shale, Grey | | | 2625 | 2900 | | | |
| Grey Shale, Brown | | | 2900 | 3067 | | | |
| White Slate | | | 3067 | 3245 | | | |
| Brown Shale | | | 3245 | 3287 | | | |
| Corniferous Lime | | | 3287 | 3294 | | | |
| | | | | | | | total depth |
| | | | | | | | Gas at 2900-15 M gas increased |
| | | | | | | | to 44 M at 3008-Plugged back |
| | | | | | | | to 3067 and shot from 3067 to |
| | | | | | | | 2767 |

10/27/2023

Date 10/27, 19 61

APPROVED _____, Owner

By Walter H. [Signature]
(Title) partner



STATE OF WEST VIRGINIA
DEPARTMENT OF MINES
OIL AND GAS DIVISION 18

Quadrangle GUYANDOT

Permit No. Way-1356

WELL RECORD

Oil or Gas Well Gas
(KIND)

Company Verna Grace Gas Company (Webster Myers)
Address 1614 7th Ave Huntington, W.Va.
Farm Ralph Smith Acres 50
Location (waters) Whites Creek
Well No. 1 Elev. 920
District Butler County Wayne
The surface of tract is owned in fee by Ralph Smith
RFD Wayne, W.Va. Address _____
Mineral rights are owned by Same
Address _____
Drilling commenced June 29, 1961
Drilling completed Sept 16, 1961
Date Shot 9/17/61 From 3067 To 2767
With 3000 lbs Gas Well B
Open Flow /10ths Water in _____ Inch
/10ths Merc. in _____ Inch
Volume 94 M Cu. Ft.
Rock Pressure 410 lbs. 10 days hrs.
Oil _____ bbls., 1st 24 hrs.
WELL ACIDIZED _____
WELL FRACTURED _____

| Casing and Tubing | Used in Drilling | Left in Well | Packers |
|-------------------|------------------|--------------|--|
| Size | | | Bottom Hole Lead & Rubber Kind of Packer |
| 16 | | | |
| 13 | 30 | 30 | |
| 10 | 334 | | Size of <u>7"x8-1/4"</u> |
| 8 1/4 | 1422 | | |
| 6 3/8 | 1806 | 1806 | Depth set <u>1806</u> |
| 5 3/16 | | | |
| 3 | | | Perf. top <u>3001</u> |
| 2 | 3008 | 3008 | Perf. bottom <u>3067</u> |
| Liners Used | | | Perf. top _____ Perf. bottom _____ |

none
CASING CEMENTED _____ SIZE _____ No. Ft. _____ Date _____
none
COAL WAS ENCOUNTERED AT _____ FEET _____ INCHES
_____ FEET _____ INCHES FEET _____ INCHES
_____ FEET _____ INCHES FEET _____ INCHES

RESULT AFTER TREATMENT _____

ROCK PRESSURE AFTER TREATMENT _____

Fresh Water _____ Feet Salt Water _____ Feet

| Formation | Color | Hard or Soft | Top | Bottom | Oil, Gas or Water | Depth | Remarks |
|--------------------|-------|--------------|------|--------|-------------------|-------|----------------------------------|
| Surface | | | 0 | 14 | | | |
| Stone-Sandy | | | 14 | 70 | | | |
| Red Rock | | | 70 | 153 | | | |
| Shells | | | 153 | 170 | | | |
| Sand | | | 170 | 217 | | | |
| Slate | | | 217 | 225 | | | |
| Red Rock | | | 225 | 247 | | | |
| Sand | | | 247 | 264 | | | |
| Slate & Shells | | | 264 | 497 | | | |
| Sand | | | 497 | 530 | | | 1st water at 497-1 bailer per hr |
| Slate & Shells | | | 530 | 610 | | | |
| Sand, Broken | | | 610 | 720 | | | |
| Slate | | | 720 | 762 | | | |
| Sand Broken | | | 762 | 995 | | | |
| Sand Slate | | | 995 | 1135 | | | |
| Salt Sand | | | 1135 | 1235 | | | |
| Slate & Shells | | | 1235 | 1378 | | | |
| Sand | | | 1378 | 1381 | | | |
| Slate & Shells | | | 1381 | 1422 | | | |
| Big Lime | | | 1422 | 1592 | | | |
| Sand, Broken Injun | | | 1592 | 1635 | | | |
| Slate & Shells | | | 1635 | 1710 | | | |
| Sand | | | 1710 | 1760 | | | |
| Slate & Shells | | | 1760 | 2205 | | | |
| Brown Shale | | | 2205 | 2218 | | | |
| Berea Sand | | | 2218 | 2230 | | | |

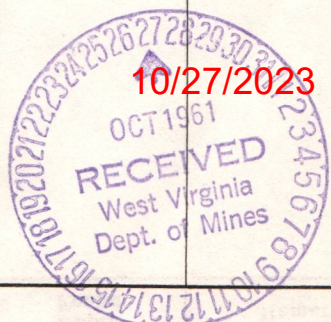

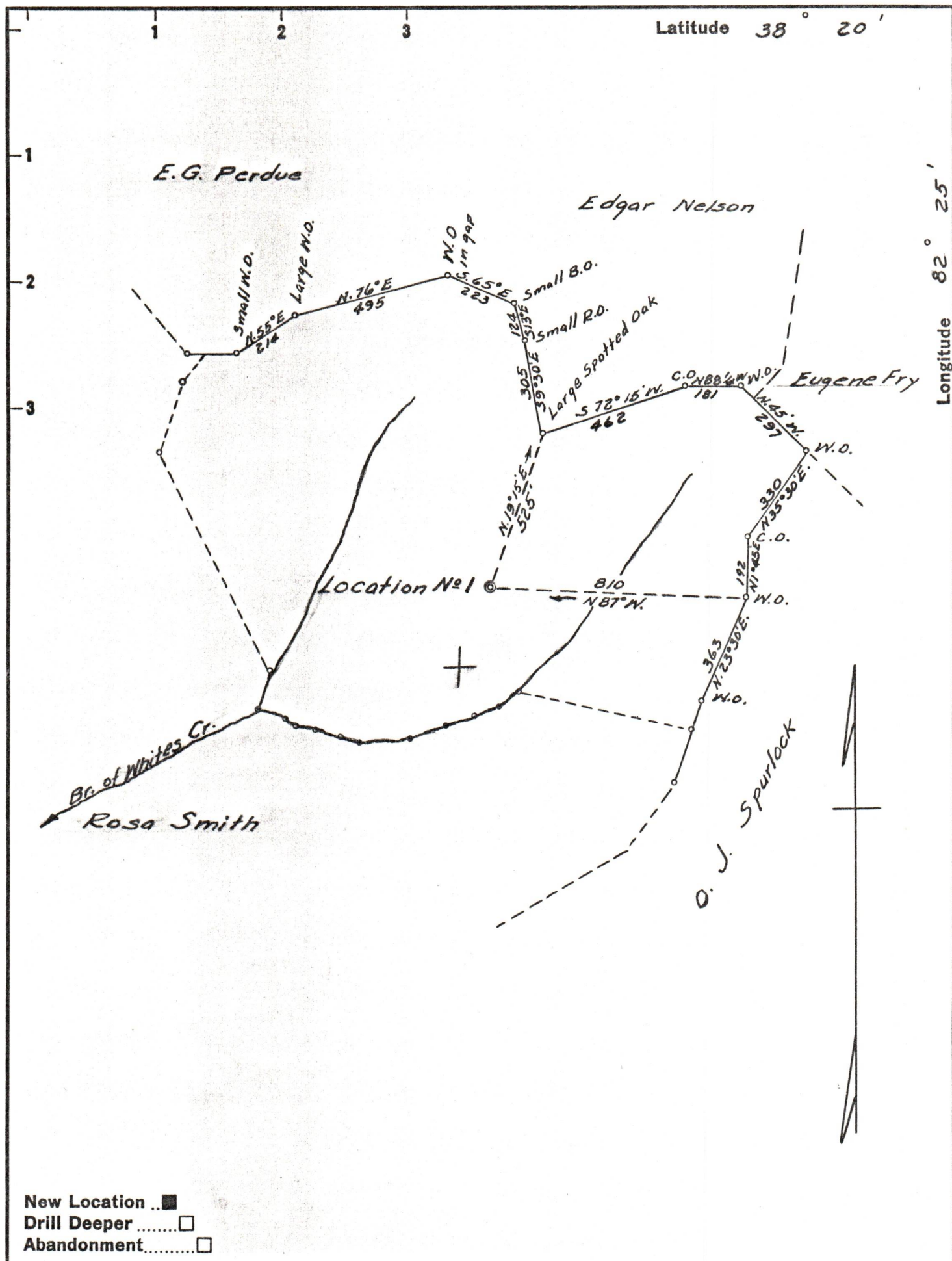

New Location ..
 Drill Deeper
 Abandonment.....

Company WEBSTER MYERS
 Address HUNTINGTON, W. VA.
 Farm RALPH SMITH
 Tract _____ Acres 50 Lease No. _____
 Well (Farm) No. 1 Serial No. _____
 Elevation (Spirit Level) 920
 Quadrangle GUYANDOT
 County WAYNE District BUTLER
 Engineer A. C. Ewing
 Engineer's Registration No. 309
 File No. _____ Drawing No. _____
 Date 7-5-61 Scale 1" = 400'

STATE OF WEST VIRGINIA
 DEPARTMENT OF MINES
 OIL AND GAS DIVISION
 CHARLESTON

WELL LOCATION MAP
 FILE NO. WAY-1356 10/27/2023

+ Denotes location of well on United States Topographic Maps, scale 1 to 62,500, latitude and longitude lines being represented by border lines as shown.

← Denotes one inch spaces on border line of original tracing.