



STATE OF WEST VIRGINIA
DEPARTMENT OF MINES
OIL AND GAS DIVISION

NOTICE OF PROPOSED LOCATION OF OIL AND GAS WELL

To THE DEPARTMENT OF MINES,
Charleston, W. Va.

J. H. Jude	Wolfe Gas Company
COAL OPERATOR OR COAL OWNER not operated	NAME OF WELL OPERATOR
Wayne, W. Va.	% R. H. Adkins Hamlin, W. Va.
ADDRESS	COMPLETE ADDRESS
COAL OPERATOR OR COAL OWNER	PROPOSED LOCATION
ADDRESS	Butler District
J. H. Jude	Wayne County
OWNER OF MINERAL RIGHTS	38°10'
Wayne, W. Va.	Well No. F-2 82°25' E. 700'
ADDRESS	J. H. Jude Farm

GENTLEMEN:

The undersigned well operator is entitled to drill upon the above named farm or tract of land for oil and gas, having fee title thereto, (or as the case may be) under grant or lease dated June 23rd, 1956, made by J. H. Jude, to R. H. Adkins, and recorded on the 26th day of June 1956, in the office of the County Clerk for said County in Book 47, page 221.

The enclosed plat was prepared by a competent engineer and shows the proposed location of a well to be drilled for oil and gas by the undersigned well operator on the farm and in the Magisterial District and County above named, determined by survey and courses and distances from two permanent points, or land marks.

The undersigned well operator is informed and believes there are no coal operators operating beds of coal beneath said farm or tract of land on which said well is located, or within 500 feet of the boundaries of the same, who have mapped their workings and filed their maps as required by law, excepting the coal operators or coal owners (if any) above named as addressees.

The above named coal operators or coal owners (if any) are notified that any objections they may desire to make to such proposed location, or which they are required to make by Section 3 of said Code, if the drilling of a well at said proposed location will cause a dangerous condition in or about their respective coal mines, must be received by, or filed with the Department of Mines within ten* days from the receipt of a copy of this notice and accompanying plat by said Department. Said coal operators are further notified that forms for use in making such objections will be furnished to them by the Department of Mines promptly on request and that all such objections must set forth as definitely as is reasonably possible the ground or grounds on which such objections are based and indicate the direction and distance the proposed location should be moved to overcome same.

(The next paragraph is to be completed only in Department's copy.)

Copies of this notice and the enclosed plat were mailed by registered mail, or delivered to the above named coal operators or coal owners at their above shown respective address _____ day _____ before, or on the same day with the mailing or delivery of this copy to the Department of Mines at Charleston, West Virginia.

Very truly yours,

Wolfe Gas Company
WELL OPERATOR
% R. H. Adkins
STREET
Hamlin
CITY OR TOWN
West Virginia.
STATE



Address of Well Operator }

08/25/2023

*Section 3 If no such objections be filed or be found by the department of mines, within said period of ten days from the receipt of said notice and plat by the department of mines, to said proposed location, the department shall forthwith issue to the well operator a drilling permit reciting the filing of such plat, that no objections have been made by the coal operators to the location, or found thereto by the department, and that the same is approved and the well operator authorized to proceed to drill at said location. **WAY-1327**

1327

PERMIT NUMBER



DEPARTMENT OF MINES
AND GEOLOGICAL SURVEY

NOTICE OF PROPOSED LOCATION OF OIL AND GAS WELL

To the Owners of the Land

J. H. Jude
Wayne, Va.
not operated
R. H. Adkins
Harrison, Va.
Wells Gas Company

September, 1958

Buffer

Wayne

J. H. Jude

Wayne, Va.

J. H. Jude

June 23rd, 1958

R. H. Adkins

June 1958

47

Wells Gas Company

R. H. Adkins

Harrison

West Virginia



08/25/2023

STATE OF WEST VIRGINIA
DEPARTMENT OF MINES
OIL AND GAS DIVISION

INSPECTOR'S WELL REPORT

Permit No. WAY-1327

Oil or Gas Well F-2
(KIND)

		CASING AND TUBING	USED IN DRILLING	LEFT IN WELL	PACKERS
Company	<u>Perdue Gas Company</u>				
Address	<u>Hamlin, W. Va.</u>	Size			Kind of Packer
Farm	<u>J. H. Jude</u>	16			
Well No.	<u>F-2</u>	13			Size of
District	<u>Butler</u> County <u>Wayne</u>	10			
Drilling commenced		8 1/4			Depth set
Drilling completed	Total depth	6 5/8			
Date shot	Depth of shot	5 3/16			Perf. top
Initial open flow	/10ths Water in Inch	3			Perf. bottom
Open flow after tubing	/10ths Merc. in Inch	2			Perf. top
Volume	Cu. Ft.	Liners Used			Perf. bottom
Rock pressure	lbs. hrs.				
Oil	bbls., 1st 24 hrs.	CASING CEMENTED _____ SIZE _____ No. FT. _____ Date _____			
Fresh water	feet feet	COAL WAS ENCOUNTERED AT _____ FEET _____ INCHES			
Salt water	feet feet	_____ FEET _____ INCHES _____ FEET _____ INCHES			
		_____ FEET _____ INCHES _____ FEET _____ INCHES			

Drillers' Names Harry Sowards
Cecil Lockwood

Remarks: Moved in and rigging up

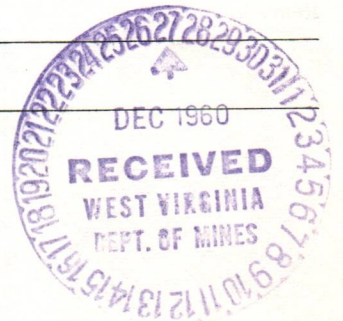

12-19-60

DATE

J.W. Pack
DISTRICT WELL INSPECTOR
08/25/2023

STATE OF WEST VIRGINIA
 DEPARTMENT OF MINES
 OIL AND GAS DIVISION
INSPECTOR'S PLUGGING REPORT

Permit No. _____ Well No. _____

COMPANY _____ ADDRESS _____

FARM _____ DISTRICT _____ COUNTY _____

Filling Material Used _____

Liner	Location	Amount	Packer	Location	
PLUGS USED AND DEPTH PLACED			BRIDGES	CASING AND TUBING	
CEMENT-THICKNESS	WOOD-SIZE	LEAD	CONSTRUCTION-LOCATION	RECOVERED	SIZE LOST

Drillers' Names _____

Remarks: _____

_____ I hereby certify I visited the above well on this date.

DATE

 DISTRICT WELL INSPECTOR

08/25/2023

Formation	Color	Hard or Soft	Top	Bottom	Oil, Gas or Water	Depth Found	Remarks
			1820	1830			
			1830	1840			
			1840	1850			
			1850	1860			
			1860	1870			
			1870	1880			
			1880	1890			
			1890	1900			
			1900	1910			
			1910	1920			
			1920	1930			
			1930	1940			
			1940	1950			
			1950	1960			
			1960	1970			
			1970	1980			
			1980	1990			
			1990	2000			
			2000	2010			
			2010	2020			
			2020	2030			
			2030	2040			
			2040	2050			
			2050	2060			
			2060	2070			
			2070	2080			
			2080	2090			
			2090	2100			
			2100	2110			
			2110	2120			
			2120	2130			
			2130	2140			
			2140	2150			
			2150	2160			
			2160	2170			
			2170	2180			
			2180	2190			
			2190	2200			
			2200	2210			
			2210	2220			
			2220	2230			
			2230	2240			
			2240	2250			
			2250	2260			
			2260	2270			
			2270	2280			
			2280	2290			
			2290	2300			
			2300	2310			
			2310	2320			
			2320	2330			
			2330	2340			
			2340	2350			
			2350	2360			
			2360	2370			
			2370	2380			
			2380	2390			
			2390	2400			
			2400	2410			
			2410	2420			
			2420	2430			
			2430	2440			
			2440	2450			
			2450	2460			
			2460	2470			
			2470	2480			
			2480	2490			
			2490	2500			
			2500	2510			
			2510	2520			
			2520	2530			
			2530	2540			
			2540	2550			
			2550	2560			
			2560	2570			
			2570	2580			
			2580	2590			
			2590	2600			
			2600	2610			
			2610	2620			
			2620	2630			
			2630	2640			
			2640	2650			
			2650	2660			
			2660	2670			
			2670	2680			
			2680	2690			
			2690	2700			
			2700	2710			
			2710	2720			
			2720	2730			
			2730	2740			
			2740	2750			
			2750	2760			
			2760	2770			
			2770	2780			
			2780	2790			
			2790	2800			
			2800	2810			
			2810	2820			
			2820	2830			
			2830	2840			
			2840	2850			
			2850	2860			
			2860	2870			
			2870	2880			
			2880	2890			
			2890	2900			
			2900	2910			
			2910	2920			
			2920	2930			
			2930	2940			
			2940	2950			
			2950	2960			
			2960	2970			
			2970	2980			
			2980	2990			
			2990	3000			
			3000	3010			
			3010	3020			
			3020	3030			
			3030	3040			
			3040	3050			
			3050	3060			
			3060	3070			
			3070	3080			
			3080	3090			
			3090	3100			
			3100	3110			
			3110	3120			
			3120	3130			
			3130	3140			
			3140	3150			
			3150	3160			
			3160	3170			
			3170	3180			
			3180	3190			
			3190	3200			
			3200	3210			
			3210	3220			
			3220	3230			
			3230	3240			
			3240	3250			
			3250	3260			
			3260	3270			
			3270	3280			
			3280	3290			
			3290	3300			
			3300	3310			
			3310	3320			
			3320	3330			
			3330	3340			
			3340	3350			
			3350	3360			
			3360	3370			
			3370	3380			
			3380	3390			
			3390	3400			
			3400	3410			
			3410	3420			
			3420	3430			
			3430	3440			
			3440	3450			
			3450	3460			
			3460	3470			
			3470	3480			
			3480	3490			
			3490	3500			
			3500	3510			
			3510	3520			
			3520	3530			
			3530	3540			
			3540	3550			
			3550	3560			
			3560	3570			
			3570	3580			
			3580	3590			
			3590	3600			
			3600	3610			
			3610	3620			
			3620	3630			
			3630	3640			
			3640	3650			
			3650	3660			
			3660	3670			
			3670	3680			
			3680	3690			
			3690	3700			
			3700	3710			
			3710	3720			
			3720	3730			
			3730	3740			
			3740	3750			
			3750	3760			
			3760	3770			
			3770	3780			
			3780	3790			
			3790	3800			
			3800	3810			
			3810	3820			
			3820	3830			
			3830	3840			
			3840	3850			
			3850	3860			
			3860	3870			
			3870	3880			
			3880	3890			
			3890	3900			
			3900	3910			
			3910	3920			
			3920	3930			
			3930	3940			
			3940	3950			
			3950	3960			
			3960	3970			
			3970	3980			
			3980	3990			
			3990	4000			

08/25/2023

DEPARTMENT OF MINES
 Date _____, 19____
 APPROVED _____, Owner
 By _____ (Title)



STATE OF WEST VIRGINIA
DEPARTMENT OF MINES
OIL AND GAS DIVISION

Quadrangle Louisa

Permit No. WAY-1327

WELL RECORD

Oil or Gas Well DRY
(KIND)

Company Wolfe Gass Company
Address Hamlin, W.Va.
Farm J.H. Jude Acres 45
Location (waters) Greenbrier Creek
Well No. 2 Elev. 700
District Butler County Wayne
The surface of tract is owned in fee by J.H. Jude
Address Wayne, W.Va.
Mineral rights are owned by Same
Address _____

Drilling commenced Jan. 2, 1961
Drilling completed Feb. 19, 1961
Date Shot 2-17-61 From 1944 To 1984
With 7,750 Gas Well B.

Open Flow /10ths Water in _____ Inch
_____ /10ths Merc. in _____ Inch
Volume None Cu. Ft.
Rock Pressure None lbs. _____ hrs.
Oil Slight Showing bbls., 1st 24 hrs.
WELL ACIDIZED _____
Not acidized
WELL FRACTURED _____

Casing and Tubing	Used in Drilling	Left in Well	Packers
Size			Kind of Packer _____
16			<u>No Packer</u>
13			Size of _____
10	<u>20'</u>	<u>20'</u>	Depth set _____
8 1/4	<u>207</u>	<u>207</u>	Perf. top _____
6 5/8	<u>1492</u>	<u>1492</u>	Perf. bottom _____
5 3/16			Perf. top _____
3			Perf. bottom _____
2			
Liners Used			

CASING CEMENTED _____ SIZE _____ No. Ft. _____ Date _____

COAL WAS ENCOUNTERED AT _____ FEET _____ INCHES
_____ FEET _____ INCHES
_____ FEET _____ INCHES

RESULT AFTER TREATMENT _____

ROCK PRESSURE AFTER TREATMENT _____

Fresh Water _____ Feet Salt Water _____ Feet

Formation	Color	Hard or Soft	Top	Bottom	Oil, Gas or Water	Depth	Remarks
Clay			0	18			
Sand			18	30			
Slate			30	80			
Sand			80	120			
Slate			120	155			
Sand			155	320			
Slate			320	350			
Sand			350	410			
Slate & Shell			410	440			
Sand			440	500			
Broken Sand			500	610			
Slate & Shell			610	640			
Sand			640	700			
Slate			700	710			
Salt Sand			710	1120			
Slate			1120	1142			
Little Lime			1142	1157			
Slate			1157	1162			
Big Lime			1162	1322			
Injun Sand			1322	1405			
Squaw Sand			1405	1470			
Slate & Shell			1470	1485			
Shell			1485	1520			
Slate & Shell			1520	1842			
Big Shell			1842	1885			
Slate & Shell			1885	1925			
Brown Shale			1925	1944			
Berea Sand			1944	1954			
Slate & Shell			1954	1984			

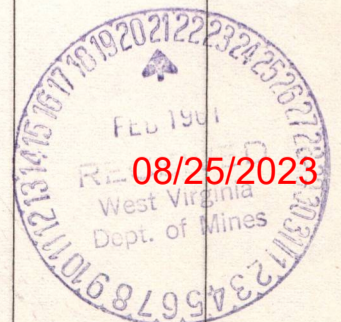

STATE OF WEST VIRGINIA
DEPARTMENT OF MINES
OIL AND GAS DIVISION

INSPECTOR'S WELL REPORT

Permit No. WAY-1327

Oil or Gas Well 2 - Gas
(KIND)

		CASING AND TUBING	USED IN DRILLING	LEFT IN WELL	PACKERS
Company	<u>R. H. Adkins</u>				
Address	<u>Hamlin, W. Va.</u>	Size			Kind of Packer
Farm	<u>J. H. Jude</u>	16			
Well No.	<u>2</u>	13			
District	<u>Butler</u> County <u>Wayne</u>	10	<u>20'</u>		Size of
Drilling commenced	<u>Jan. 2, 1961</u>	8 1/4	<u>207'</u>		Depth set
Drilling completed	Total depth	6 5/8			
Date shot	Depth of shot	5 3/16			Perf. top
Initial open flow	/10ths Water in Inch	3			Perf. bottom
Open flow after tubing	/10ths Merc. in Inch	2			Perf. top
Volume	Cu. Ft.	Liners Used			Perf. bottom
Rock pressure	lbs. hrs.				
Oil	bbls., 1st 24 hrs.	CASING CEMENTED SIZE No. FT. Date			
Fresh water	feet	COAL WAS ENCOUNTERED AT FEET INCHES			
Salt water	feet	FEET INCHES FEET INCHES			
		FEET INCHES FEET INCHES			

Drillers' Names Harry Sowards

Ed White

Remarks: Top of Salt Sand 710'; drilling in Salt Sand @ 1019'.



1-16-61

DATE

J.W. Pack
DISTRICT WELL INSPECTOR

DISTRICT WELL INSPECTOR

08/25/2023

STATE OF WEST VIRGINIA
DEPARTMENT OF MINES
OIL AND GAS DIVISION

INSPECTOR'S PLUGGING REPORT

Permit No. _____ Well No. _____

COMPANY _____ ADDRESS _____

FARM _____ DISTRICT _____ COUNTY _____

Filling Material Used _____

Liner _____ Location _____ Amount _____ Packer _____ Location _____

PLUGS USED AND DEPTH PLACED			BRIDGES	CASING AND TUBING		
CEMENT-THICKNESS	WOOD-SIZE	LEAD	CONSTRUCTION-LOCATION	RECOVERED	SIZE	LOST

Drillers' Names _____

Remarks: _____

_____ I hereby certify I visited the above well on this date.
DATE

DISTRICT WELL INSPECTOR
08/25/2023

STATE OF WEST VIRGINIA
DEPARTMENT OF MINES
OIL AND GAS DIVISION
INSPECTOR'S PLUGGING REPORT

Permit No. Wayne 1327-P

Well No. 2

COMPANY Wolfe Gas Co. ADDRESS Hamlin, W. Va.

FARM J.H. Jude DISTRICT Butler COUNTY Wayne

Filling Material Used _____

Liner		Location	Amount	Packer	Location		
PLUGS USED AND DEPTH PLACED			BRIDGES		CASING AND TUBING		
CEMENT-THICKNESS	WOOD-SIZE	LEAD	CONSTRUCTION-LOCATION		RECOVERED	SIZE	LOST
Bridge set at	1900						
Cement set at	1900 to 1890						
Stone set at	1890 to 1885						
Filled with clay	to 1830						
Bridge	1525						
Cement	to 1525 to 1515						
Stone	to 1515 to 1510						
Filled with clya	to 1150						
Cement	1150 to 1140						
Stone	1140 to 1135						

Drillers' Names Edward White and Harry Sowards

Remarks:

These boys are doing a good plugging job.



3/2/61

DATE

I hereby certify I visited the above well on this date.

12 1/2 Samples

DISTRICT WELL INSPECTOR

08/25/2023

STATE OF WEST VIRGINIA
DEPARTMENT OF MINES
OIL AND GAS DIVISION

INSPECTOR'S WELL REPORT

Permit No. _____

Oil or Gas Well _____
(KIND)

	CASING AND TUBING	USED IN DRILLING	LEFT IN WELL	PACKERS
Company _____	Size			Kind of Packer _____
Address _____	16			
Farm _____	13			
Well No. _____	10			Size of _____
District _____ County _____	8 1/4			
Drilling commenced _____	6 5/8			Depth set _____
Drilling completed _____ Total depth _____	5 3/16			
Date shot _____ Depth of shot _____	3			Perf. top _____
Initial open flow _____ /10ths Water in _____ Inch	2			Perf. bottom _____
Open flow after tubing _____ /10ths Merc. in _____ Inch	Liners Used _____			Perf. top _____
Volume _____ Cu. Ft.				Perf. bottom _____
Rock pressure _____ lbs. _____ hrs.	CASING CEMENTED _____ SIZE _____ No. FT. _____ Date _____			
Oil _____ bbls., 1st 24 hrs.	COAL WAS ENCOUNTERED AT _____ FEET _____ INCHES			
Fresh water _____ feet _____ feet	_____ FEET _____ INCHES _____ FEET _____ INCHES			
Salt water _____ feet _____ feet	_____ FEET _____ INCHES _____ FEET _____ INCHES			

Drillers' Names _____

Remarks:

DATE

DISTRICT WELL INSPECTOR

08/25/2023

PROPOSED MANNER OF PLUGGING AND FILLING WELL

(REQUIRED BY RULES AND REGULATIONS)

WEST VIRGINIA DEPARTMENT OF MINES

OIL AND GAS DIVISION

WORK ORDER

Well to be plugged and filled as follows:

~~Set permanent bridge at 1490'. Two bags of cement and 5' crushed stone.~~

~~Fill hole with clay as pipe is lifted to 700'.~~

Run 2 bags of cement and 5' crushed stone.

Remove remainder of 7'' casing.

Set bridge at 300'. Run 2 bags of cement and 5' crushed stone.

As 8'' casing is pulled fill with clay to 3'.

Cement from 3' to surface.

Erect monument as prescribed by law.

WORK ORDER INTERPOSED BY THE DEPARTMENT OF MINES

SET BRIDGE at 1900' - 44' above top of Berea and shot hole.
2 sacks neat cement and 5' crushed stone on bridge
Fill 50' with clay on bridge

SET A PERMANENT BRIDGE at 1525' - 33' below 6-5/8-inch casing
2 sacks neat cement and 5' crushed stone on bridge

FILL as 7-inch is removed to 1150'
Neat cement 1150' - 1140' - 5' crushed stone

Continue filling with clay to 700' and complete as stated in original work order.

To the Department of Mines
Coal Owner or Operator,
Lease or Property Owner.

Gentlemen:

This "work order" is submitted for your approval and concurrence and unless notified of your disapproval or non-concurrence, the undersigned will proceed with the plugging and filling of said well in the above described manner on the date inspector is notified after permit is issued.

Very truly yours,

WOLF GAS COMPANY

By W.J. Hauldren Well Operator

No objections have been filed by the coal owner or coal operator, or any available adjacent lease or property owners or interposed by the Department of Mines to the manner herein described for the plugging and filling of the well above mentioned. Therefore, the same is hereby approved. 08/25/2023

21st day of FEBRUARY, 1961.

DEPARTMENT OF MINES
Oil and Gas Division

By: ASSISTANT DIRECTOR-OIL AND GAS DIVISION

NOTE: This "work order" shall be filed in triplicate, one copy for the files of the Department of Mines; one to be approved or corrected and returned to the well operator as his authority for plugging said well; and one for the well inspector.



STATE OF WEST VIRGINIA
DEPARTMENT OF MINES
OIL AND GAS DIVISION

NOTICE OF INTENTION TO PLUG AND ABANDON WELL

(REQUIRED BY SECTION 9, ARTICLE 4, CHAPTER 22 OF THE CODE)

TO THE DEPARTMENT OF MINES,
Charleston, W. Va.

Coal Operator	WOLFE GAS COMPANY	Name of Well Operator
Address	Hamlin, W.Va.	Complete Address
Coal Owner	Feb. 20, 1961	Date
Address	WELL TO BE ABANDONED	District
Lease or Property Owner	Butler	County
Address	Wayne	Well No. 2
	J.H. Jude	Farm

Inspector to be notified MR. G. H. SAMPLES, Telephone Number DI 3-6524
729 Central Avenue - Charleston, West Va.

Gentlemen:—

24 HOURS IN ADVANCE OF PLUGGING DATE

The undersigned well operator is about to abandon the above described well and will commence

the work of plugging and abandoning said well on the date inspector is notified (which date shall not be less than five days after the day on which this notice so mailed is received, or in due course should be received by the Department of Mines).

This notice is given you in order that your respective representatives may be present at the plugging and filling of said well. You are further notified that whether you are represented or not represented the undersigned will proceed on that date, or shortly thereafter, to plug and fill said well in the manner required by Section 10, Article 4, Chapter 22 of the Code and given in detail on the reverse side of this notice, in "Work Order."

This notice is being mailed by registered mail to each of you at the above addresses on the above date.

Very truly yours,

WOLFE GAS COMPANY
By W.J. Hauldren Well Operator

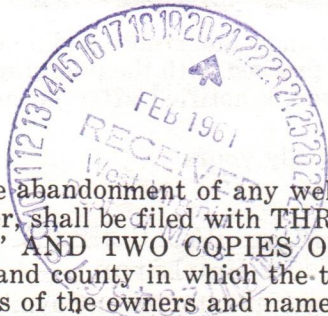

NOTE: Upon the abandonment of any well drilled prior to June 1, 1929, a plat prepared by a registered engineer, shall be filed with THREE COPIES OF APPLICATION, (OG-9) AND "WORK ORDER" AND TWO COPIES OF THE WELL RECORD, (OG-10). The map must show the district and county in which the tract of land is located, the name and acreage of same, the name or names of the owners and names of adjacent tracts and the location of the well to be abandoned, determined by survey with the courses and distances of such well from two permanent points or landmarks on said tract.

08/25/2023

NOTE: In case plugging is not commenced within four months from the date of permit, same shall expire and be of no further force or effect.

NOTE: PERMIT IS NOT TRANSFERABLE.

WAY-1327-P

Permit Number

STATE OF WEST VIRGINIA
DEPARTMENT OF MINES
OIL AND GAS DIVISION

AFFIDAVIT OF PLUGGING AND FILLING WELL

AFFIDAVIT SHOULD BE MADE IN TRIPLICATE, ONE COPY MAILED TO THE DEPARTMENT, ONE COPY TO BE RETAINED BY THE WELL OPERATOR AND THE THIRD COPY (AND EXTRA COPIES IF REQUIRED) SHOULD BE MAILED TO EACH COAL OPERATOR AT THEIR RESPECTIVE ADDRESSES.

COAL OPERATOR OR OWNER	WOLFE GAS COMPANY	NAME OF WELL OPERATOR
ADDRESS	Hamlin, W.Va.	COMPLETE ADDRESS
COAL OPERATOR OR OWNER	April 12, 19 61	WELL AND LOCATION
ADDRESS	Butler	District
LEASE OR PROPERTY OWNER	Wayne	County
ADDRESS	Well No. 2	
	J.H. Jude	Farm

STATE INSPECTOR SUPERVISING PLUGGING.....

AFFIDAVIT

STATE OF WEST VIRGINIA,

County of Lincoln
Edward White

} ss:

and Harry Sowards

being first duly sworn according to law depose and say that they are experienced in the work of plugging and filling oil and gas wells and were employed by The Wolfe Gas Co., well operator, and participated in the work of plugging and filling the above well, that said work was commenced on the 24 day of Feb., 19 61, and that the well was plugged and filled in the following manner:

BAND OR ZONE RECORD FORMATION	FILLING MATERIAL	PLUGS USED SIZE & KIND	CASING	
			CSG PULLED	CSG LEFT IN
Set Bridge	at 1900' 44 ft. above Berea and shot hole.			
2 sacks of cement and 5' crushed stone	on bridge.			
Filled 50' with clay	on bridge.			
Set a permanent bridge at 1525.	2 sacks of cement and 5' crushed stone.			
Filled as 7' pipe	was lifted to 1150'.			
Neat cement from 1150' to 1140'	5' crushed stone.			
Continued filling with clay	to 700'.			
Two bags of cement and 5' crushed stone.				
Pulled remainder of 7' casing.				
Set permanent bridge at 300'.	2 bags of cement and 5' crushed stone.			
Filled with clay as 8' casing	was pulled to 3'.			
Cemented from 3' to surface.				
Erected monument as prescribed	by law.			
COAL SEAMS (NAME)	DESCRIPTION OF MONUMENT			
(NAME)				
(NAME)				
(NAME)				

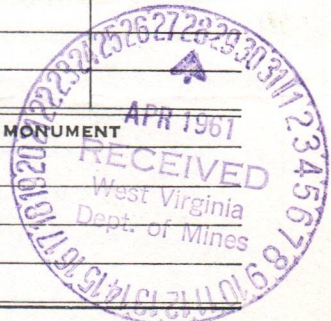

and that the work of plugging and filling said well was completed on the 24 day of March, 19 61.

And further deponents saith not.

Edward White
Harry Sowards 08/25/2023

Sworn to and subscribed before me this 13 day of April, 19 61.

My commission expires:
June 7, 1967

W. J. Hauldren
Notary Public.
Permit No. Way-1327-P

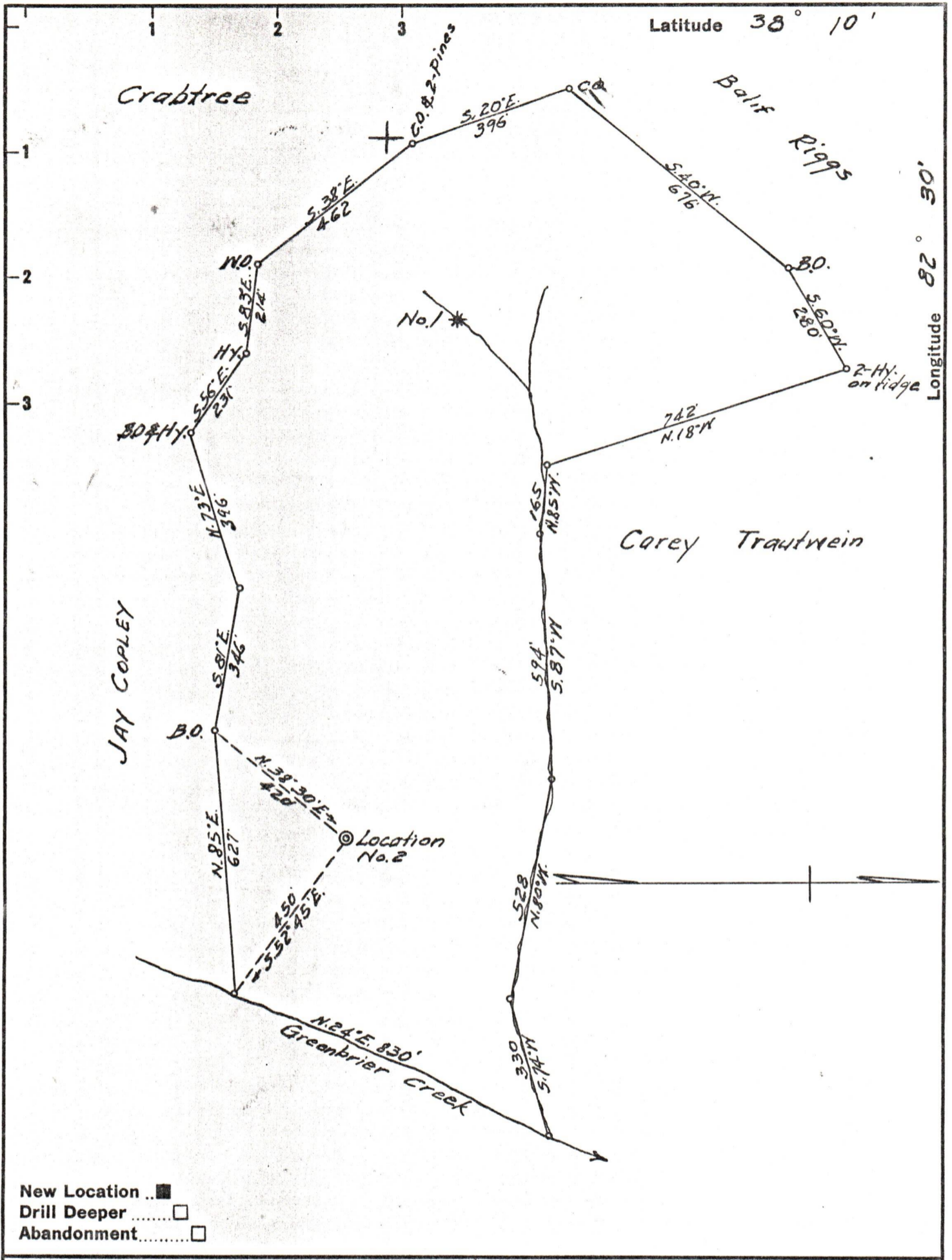

Company WOLFE GAS CO.

Address HAMLIN, W. VA.

Farm J. H JUDE

Tract _____ Acres 45 Lease No. _____

Well (Farm) No. 2 Serial No. _____

Elevation (Spirit Level) 700±

Quadrangle LOUISA

County WAYNE District BUTLER

Engineer G. C. Ewing

Engineer's Registration No. 309

File No. _____ Drawing No. _____

Date 9-24-60 Scale 1"=300'

STATE OF WEST VIRGINIA
 DEPARTMENT OF MINES
 OIL AND GAS DIVISION
 CHARLESTON

WELL LOCATION MAP

FILE NO. WAY-1327 08/25/2023

+ Denotes location of well on United States Topographic Maps, scale 1 to 62,500, latitude and longitude lines being represented by border lines as shown.

- Denotes one inch spaces on border line of original tracing.