



STATE OF WEST VIRGINIA
DEPARTMENT OF MINES
OIL AND GAS DIVISION

NOTICE OF PROPOSED LOCATION OF OIL AND GAS WELL

To THE DEPARTMENT OF MINES,
Charleston, W. Va.

Ray Preston et al
COAL OPERATOR OR COAL OWNER
 R.F.D. 2, Dunlow, West Virginia
ADDRESS
 Same
COAL OPERATOR OR COAL OWNER
ADDRESS
 Same
OWNER OF MINERAL RIGHTS
ADDRESS

OWENS, LIBBEY-OWENS GAS DEPARTMENT
NAME OF WELL OPERATOR
 P. O. Box 4168, Charleston 4, W. Va.
COMPLETE ADDRESS
 August 25, 1960
PROPOSED LOCATION
 Lincoln District
 Wayne County
 Well No. 1 (Serial No. 1123) *38°05' 82°25' E. 675.85*
 Ray Preston Farm

GENTLEMEN:

The undersigned well operator is entitled to drill upon the above named farm or tract of land for oil and gas, having fee title thereto, (or as the case may be) under grant or lease dated April 20, 1959, made by Ray Preston et al, to Owens-Illinois Glass Co. & Libbey-Owens-Ford Glass Co., and recorded on the 20th day of May, 1959, in the office of the County Clerk for said County in Book 50, page 175.

The enclosed plat was prepared by a competent engineer and shows the proposed location of a well to be drilled for oil and gas by the undersigned well operator on the farm and in the Magisterial District and County above named, determined by survey and courses and distances from two permanent points, or land marks.

The undersigned well operator is informed and believes there are no coal operators operating beds of coal beneath said farm or tract of land on which said well is located, or within 500 feet of the boundaries of the same, who have mapped their workings and filed their maps as required by law, excepting the coal operators or coal owners (if any) above named as addressees.

The above named coal operators or coal owners (if any) are notified that any objections they may desire to make to such proposed location, or which they are required to make by Section 3 of said Code, if the drilling of a well at said proposed location will cause a dangerous condition in or about their respective coal mines, must be received by, or filed with the Department of Mines within ten* days from the receipt of a copy of this notice and accompanying plat by said Department. Said coal operators are further notified that forms for use in making such objections will be furnished to them by the Department of Mines promptly on request and that all such objections must set forth as definitely as is reasonably possible the ground or grounds on which such objections are based and indicate the direction and distance the proposed location should be moved to overcome same.

(The next paragraph is to be completed only in Department's copy.)

Copies of this notice and the enclosed plat were mailed by registered mail, or delivered to the above named coal operators or coal owners at their above shown respective address day-- before, ~~or~~ on the same day with the mailing or delivery of this copy to the Department of Mines at Charleston, West Virginia.

Very truly yours,

OWENS, LIBBEY-OWENS GAS DEPARTMENT
WELL OPERATOR
 P. O. Box 4168
STREET
 Charleston 4,
CITY OR TOWN **08/25/2023**
 West Virginia
STATE

Address of Well Operator }



*Section 3 If no such objections be filed or be found by the department of mines, within said period of ten days from the receipt of said notice and plat by the department of mines, to said proposed location, the department shall forthwith issue to the well operator a drilling permit reciting the filing of such plat, that no objections have been made by the coal operators to the location, or found thereto by the department, and that the same is approved and the well operator authorized to proceed to drill at said location.



THE STATE OF TEXAS
COUNTY OF [illegible]

OFFICE OF THE COUNTY CLERK

STATE OF TEXAS
COUNTY OF [illegible]

IN WITNESS WHEREOF, I have hereunto set my hand and the seal of said County at [illegible] this [illegible] day of [illegible] 2023.

[illegible signature]

[illegible text]

[illegible text]

[illegible text]

[illegible text]

[illegible text]

[illegible text]

[illegible text]

[illegible text]

[illegible text]

[illegible text]

[illegible text]

[illegible text]

[illegible text]

[illegible text]

[illegible text]

[illegible text]

[illegible text]

[illegible text]

[illegible text]

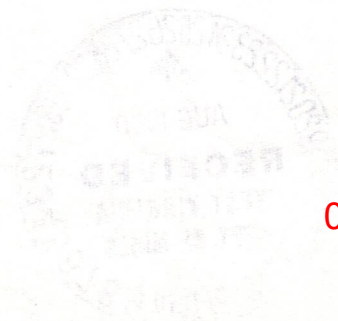

08/25/2023



STATE OF WEST VIRGINIA
DEPARTMENT OF MINES
OIL AND GAS DIVISION

Quadrangle Wayne

Permit No. Way-1325

WELL RECORD

Oil or Gas Well GAS
(KIND)

Company OWENS, LIBBEY-OWENS GAS DEPARTMENT
Address P. O. Box 4168, Charleston 4, W. Va.
Farm Ray Preston Acres 102
Location (waters) _____
Well No. 1 (Serial No. 1123) Elev. 669.30
District Lincoln County Wayne
The surface of tract is owned in fee by _____
Address _____
Mineral rights are owned by Ray Preston et als
R. F. D. 2 Address Dunlow, W. Va.
Drilling commenced 1-6-61
Drilling completed 1-13-61
Date Shot _____ From _____ To _____
With _____
Open Flow _____ /10ths Water in _____ Inch
_____ /10ths Merc. in _____ Inch
Volume Salt Sand 834 M Cu. Ft.
Rock Pressure 184 lbs. 69 hrs.
Oil _____ bbls., 1st 24 hrs.
Fresh water _____ feet _____ feet
Salt water _____ feet _____ feet

Casing and Tubing	Used in Drilling	Left in Well	Packers
Size			Kind of Packer
16			
13			<u>Parmaco Csg. Ancho</u>
10 <u>3/4</u>	<u>59'10"</u>	<u>59'10"</u>	Size of <u>7 x 8-5/8 x 16</u>
<u>8 5/8</u>	<u>178'6"</u>	<u>178'6"</u>	Depth set <u>446 - 449</u>
8 5/8 <u>7"</u>	<u>455'4"</u>	<u>455'4"</u>	
<u>5 3/16</u>			Perf. top <u>452</u>
<u>3</u>			Perf. bottom <u>454</u>
<u>2</u>			
Liners Used			Perf. top _____ Perf. bottom _____

CASING CEMENTED _____ SIZE _____ No. Ft. _____ Date _____

COAL WAS ENCOUNTERED AT 100 FEET 36 INCHES

_____ FEET _____ INCHES _____ FEET _____ INCHES
_____ FEET _____ INCHES _____ FEET _____ INCHES

Formation	Color	Hard or Soft	Top	Bottom	Oil, Gas or Water	Depth Found	Remarks
Surface	Light	Soft	0	20			
Sand & Gravel	Light	Soft	20	60	<u>1-7-61</u>		Installed 10-3/4" casing at 60'
Gravel	Light	Soft	60	65			
Sand	Light	Hard	65	80			
Slate	Light	Soft	80	90			
Sand	Light	Soft	90	100			
Coal	--	--	100	103			
Sand	Dark	Med.	103	125			
Sand	Light	Hard	125	186	<u>1-9-61</u>		Installed 8-5/8" casing at 178'7"
Slate	Light	Soft	186	210			
Slate	Dark	Soft	210	255			
Slate	Light	Soft	255	268			
Sl & Shls	Light	Med.	268	298			
Sl & Shls	Dark	Med.	298	325			
Sl & Shls	Light	Med.	325	400			
Slate	Dark	Soft	400	427			
Sand	Light	Med.	427	455	Gas 448-450		Could not test Blew water, rocks, sand for several hours.
			Total Depth 455				
					<u>1-14-61</u>		Installed 7" casing at 455' on shoe with Parmaco Casing Anchor Pkr. set from 446-449'
					Final Open Flow:		
					Salt Sand		834 MCF
					Shut-in at 3:00 P.M.		



08/25/2023

STATE OF WEST VIRGINIA
DEPARTMENT OF MINES
OIL AND GAS DIVISION

INSPECTOR'S WELL REPORT

Permit No. WAY- 1325

Oil or Gas Well 1 SR-1123
(KIND)

		CASING AND TUBING	USED IN DRILLING	LEFT IN WELL	PACKERS
Company	<u>Owens Libby Owens Gas Dept.</u>				
Address	<u>Box 4168 Charleston, W. Va.</u>	Size			Kind of Packer
Farm	<u>Ray Preston</u>	16			
Well No.	<u>1 SR-1123</u>	13			Size of
District	<u>Lincoln</u> County <u>Wayne</u>	10			
Drilling commenced		8 1/4			Depth set
Drilling completed	Total depth	6 5/8			
Date shot	Depth of shot	5 3/16			Perf. top
Initial open flow	/10ths Water in Inch	3			Perf. bottom
Open flow after tubing	/10ths Merc. in Inch	2			Perf. top
Volume	Cu. Ft.	Liners Used			Perf. bottom
Rock pressure	lbs. hrs.				
Oil	bbls., 1st 24 hrs.	CASING CEMENTED _____ SIZE _____ No. FT. _____ Date _____			
Fresh water	feet feet	COAL WAS ENCOUNTERED AT _____ FEET _____ INCHES			
Salt water	feet feet	_____ FEET _____ INCHES _____ FEET _____ INCHES			
		_____ FEET _____ INCHES _____ FEET _____ INCHES			

Drillers' Names _____

Remarks: Moving in and rigging up

12-14-60
DATE

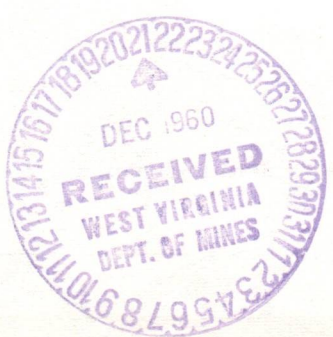

J.W. Pack
DISTRICT WELL INSPECTOR
08/25/2023

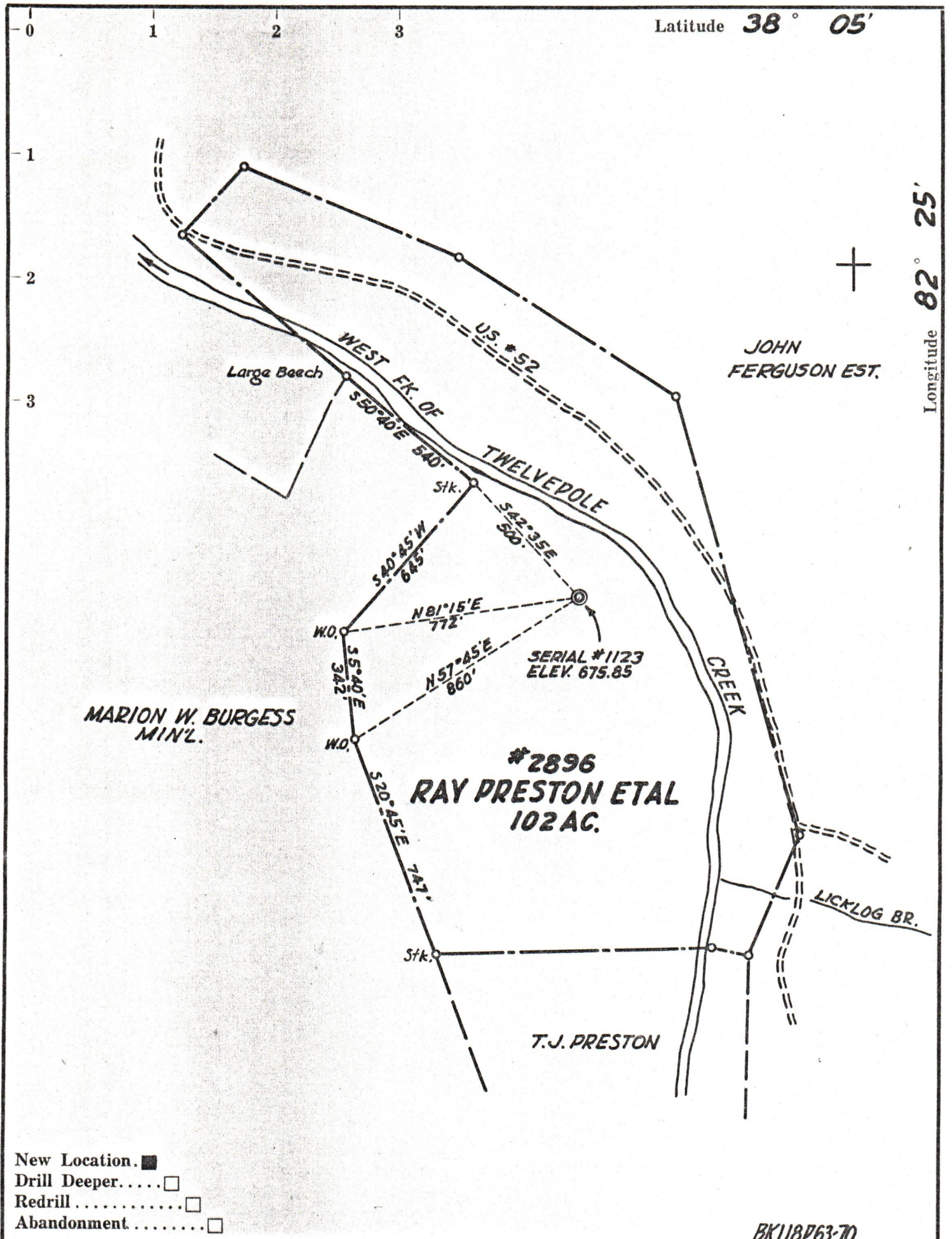

BK118P63-70

Company	OWENS, LIBBEY-OWENS GAS DEPT.
Address	BOX 4168 CHARLESTON 4, W. VA.
Farm	RAY PRESTON ETAL
Tract	Acres 102 Lease No. 2896
Well (Farm) No.	1 Serial No. 1123
Elevation (Spirit Level)	675.85
Quadrangle	WAYNE
County	WAYNE District LINCOLN
Engineer	T. S. FLOURNOY
Engineer's Registration No.	269
File No.	Drawing No.
Date	AUG. 25, 1960 Scale 1" = 400 FT.

STATE OF WEST VIRGINIA
DEPARTMENT OF MINES
OIL AND GAS DIVISION
CHARLESTON

WELL LOCATION MAP 08/25/2023
FILE NO. WAY-1325

+ Denotes location of well on United States Topographic Maps, scale 1 to 62,500, latitude and longitude lines being represented by border lines as shown.

— Denotes one inch spaces on border line of original tracing.

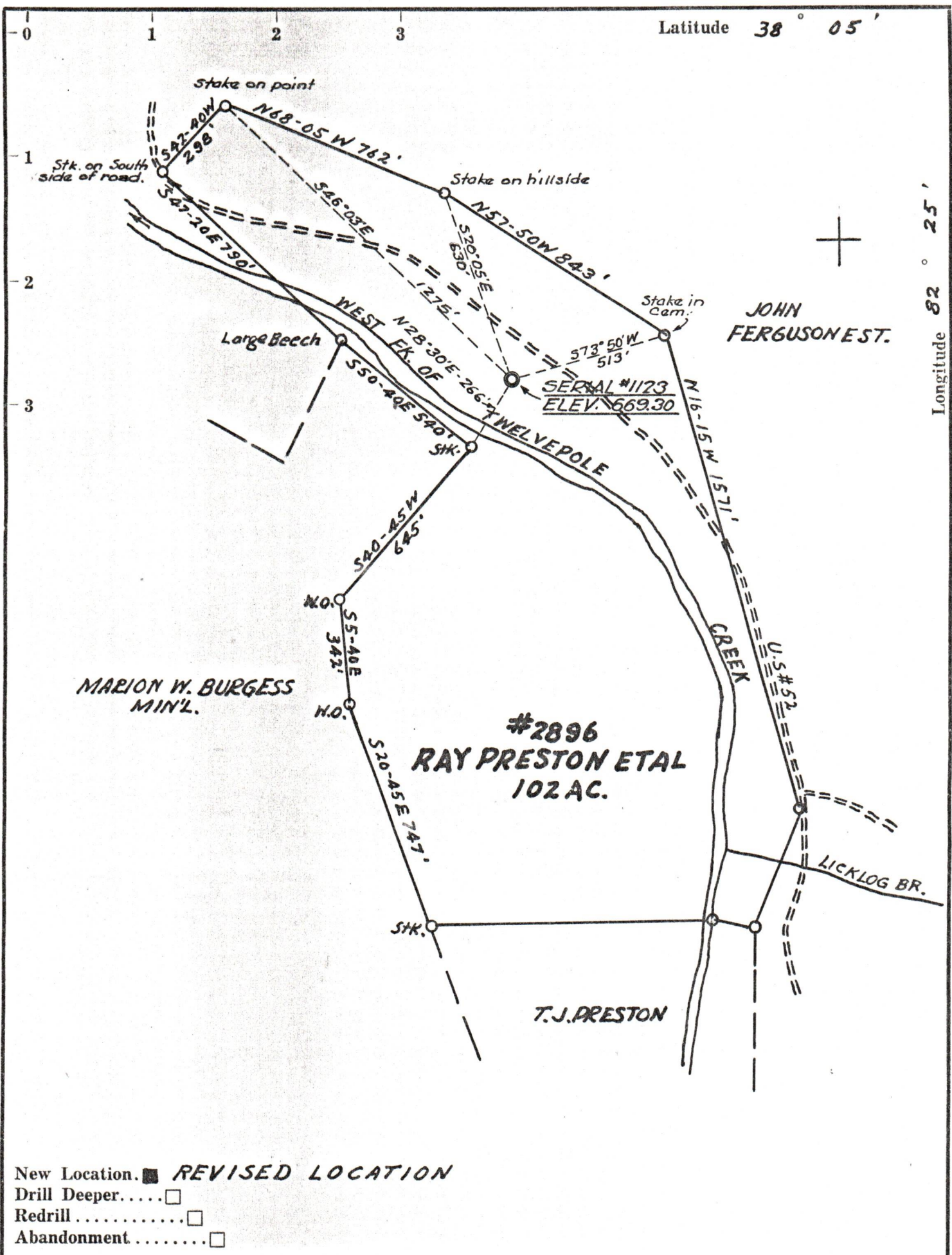

New Location. **REVISED LOCATION**
 Drill Deeper.....
 Redrill.....
 Abandonment.....

Company OWENS, LIBBEY-OWENS GAS DEPT.
 Address BOX 4168 CHARLESTON 4, W. VA.
 Farm RAY PRESTON ETAL
 Tract _____ Acres 102 Lease No. 2896
 Well (Farm) No. 1 Serial No. 1123
 Elevation (Spirit Level) 669.30
 Quadrangle WAYNE
 County WAYNE District LINCOLN
 Engineer T. S. FLOURNOY
 Engineer's Registration No. 269
 File No. _____ Drawing No. _____
 Date DEC., 1960 Scale 1"=400 FT.

STATE OF WEST VIRGINIA
 DEPARTMENT OF MINES
 OIL AND GAS DIVISION
 CHARLESTON

WELL LOCATION MAP
 FILE NO. WAY-1325 REV.

+ Denotes location of well on United States Topographic Maps, scale 1 to 62,500, latitude and longitude lines being represented by border lines as shown.
 — Denotes one inch spaces on border line of original tracing.