



Way-1286

STATE OF WEST VIRGINIA
DEPARTMENT OF MINES
OIL AND GAS DIVISION

NOTICE OF PROPOSED LOCATION OF OIL AND GAS WELL

To THE DEPARTMENT OF MINES,
Charleston, W. Va.

~~Mayrtie Crum~~
~~#####~~
COAL OPERATOR OR COAL OWNER not operated
Fort Gay, W. Va.
ADDRESS

Perdue Gas Company
NAME OF WELL OPERATOR
% R. H. Adkins
Hamlin, W. Va.
COMPLETE ADDRESS
Aug. 6th, 1960

COAL OPERATOR OR COAL OWNER
ADDRESS

PROPOSED LOCATION
Butler District

Mayrtie Crum
OWNER OF MINERAL RIGHTS
Fort Gay, W. Va.
ADDRESS

Wayne County
Well No. F-1, S-27 38°10' 82°30' E. 750'
Mayrtie Crum Farm

GENTLEMEN:

The undersigned well operator is entitled to drill upon the above named farm or tract of land for oil and gas, having fee title thereto, (or as the case may be) under grant or lease dated January 21st, 1958, made by Mayrtie Crum, to R. H. Adkins, and recorded on the 25th day of January, 1958, in the office of the County Clerk for said County in Book 48, page 41.

The enclosed plat was prepared by a competent engineer and shows the proposed location of a well to be drilled for oil and gas by the undersigned well operator on the farm and in the Magisterial District and County above named, determined by survey and courses and distances from two permanent points, or land marks.

The undersigned well operator is informed and believes there are no coal operators operating beds of coal beneath said farm or tract of land on which said well is located, or within 500 feet of the boundaries of the same, who have mapped their workings and filed their maps as required by law, excepting the coal operators or coal owners (if any) above named as addressees.

The above named coal operators or coal owners (if any) are notified that any objections they may desire to make to such proposed location, or which they are required to make by Section 3 of said Code, if the drilling of a well at said proposed location will cause a dangerous condition in or about their respective coal mines, must be received by, or filed with the Department of Mines within ten* days from the receipt of a copy of this notice and accompanying plat by said Department. Said coal operators are further notified that forms for use in making such objections will be furnished to them by the Department of Mines promptly on request and that all such objections must set forth as definitely as is reasonably possible the ground or grounds on which such objections are based and indicate the direction and distance the proposed location should be moved to overcome same.

(The next paragraph is to be completed only in Department's copy.)

Copies of this notice and the enclosed plat were mailed by registered mail, or delivered to the above named coal operators or coal owners at their above shown respective address _____ day _____ before, or on the same day with the mailing or delivery of this copy to the Department of Mines at Charleston, West Virginia.

Very truly yours,

Perdue Gas Company

WELL OPERATOR
% R. H. Adkins

STREET
Hamlin

CITY OR TOWN
West Virginia.

STATE

08/25/2023

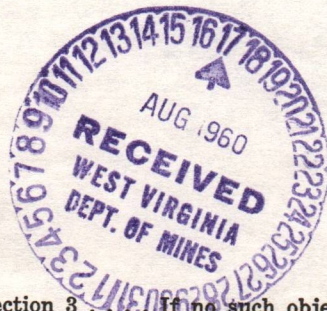

Address of Well Operator }

*Section 3. If no such objections be filed or be found by the department of mines, within said period of ten days from the receipt of said notice and plat by the department of mines, to said proposed location, the department shall forthwith issue to the well operator a drilling permit reciting the filing of such plat, that no objections have been made by the coal operators to the location, or found thereto by the department, and that the same is approved and the well operator authorized to proceed to drill at said location.



STATE OF WEST VIRGINIA
DEPARTMENT OF MINES
OIL AND GAS DIVISION

NOTICE OF PROPOSED LOCATION OF OIL AND GAS WELL

To The Department of Mines
Charleston, W. Va.

Perdue Gas Company

HAND OF WELL OPERATOR
R. H. Adkins
Hamlin, W. Va.

not operated

Fort Gay, W. Va.

Aug. 6th 1960

PROPOSED LOCATION

COAL OPERATOR OR COAL OWNER

District

Butler

ADDRESS

County

Wayne

Mayrle Crum

Well No. P-1, 2-27 82 30 2 329

OWNER OF MINERAL RIGHTS

Fort Gay, W. Va.

Mayrle Crum

ADDRESS

GENTLEMEN:

The undersigned well operator is entitled to drill upon the above named farm or tract of land for oil and gas, having fee title thereto, (or as the case may be) under grant or lease dated

January 21st, 1958 made by Mayrle Crum to

R. H. Adkins and recorded on the 25th day

of January, 1958

in the office of the County Clerk for said County in Book 48 page 41

The enclosed plat was prepared by a competent engineer and shows the proposed location of a well to be drilled for oil and gas by the undersigned well operator on the farm and in the Mineral District and County above named, determined by survey and courses and distances from two permanent points or land marks.

The undersigned well operator is informed and believes there are no coal operators operating here of coal beneath said farm or tract of land on which said well is located or within 500 feet of the bounds of the same, who have mapped their workings and filed their maps as required by law, excepting the coal operators or coal owners (if any) above named as addressees.

The above named coal operators or coal owners (if any) are notified that any objections they may desire to make to such proposed location, or which they are required to make by Section 3 of said Code, if the drilling of a well at said proposed location will cause a dangerous condition in or about their respective coal mines, must be received by or filed with the Department of Mines within ten days from the receipt of a copy of this notice and accompanying plat by said Department. Said coal operators are further notified that forms for use in making such objections will be furnished to them by the Department of Mines promptly on request and that all such objections must set forth as definitely as is reasonably possible the ground or grounds on which such objections are based and indicate the direction and distance the proposed location should be moved to overcome same.

(The next paragraph is to be completed only in Department's copy.)

Copies of this notice and the enclosed plat were mailed by registered mail or delivered to the above named coal operators or coal owners at their above shown respective addresses _____ day _____ before, or on the same day with the mailing or delivery of this copy to the Department of Mines at Charleston, West Virginia.

Very truly yours,

Perdue Gas Company

WELL OPERATOR

R. H. Adkins

STREET

Hamlin

CITY OR TOWN

West Virginia

STATE

Address of Well Operator

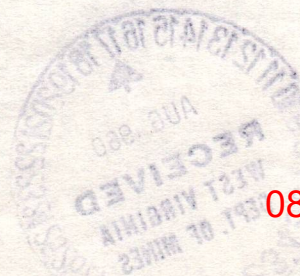

08/25/2023

*Section 2 of said Code provides that each objection be filed or be found by the department of mines within said period of ten days from the receipt of said notice and plat by the department of mines to said proposed location, the department shall forthwith issue to the well operator a drilling permit reciting the terms of such plat, that no objections have been made by the coal operators to the location or found therein by the department, and that the same is approved and the well operator authorized to proceed to drill at said location.

Permit Number

WT-1325



STATE OF WEST VIRGINIA
 DEPARTMENT OF MINES
 CHARLESTON

CRAWFORD L. WILSON
 DIRECTOR

October 6, 1960

Mr. W. J. Hauldren
 Perdue Gas Company
 Hamlin, West Virginia

Dear Mr. Hauldren:

Thank you for record of drilling Well No. F-1, Serial 27 on Myrtle Crum Lease, Butler District, Wayne County and if you will give us the following information, record can be completed.

1. Was there any 6-inch or 5-inch casing left in the well? yes, 6"; How much? 1490.
2. What is the rock pressure? 500 lb.
3. How long was well shut in to obtain rock pressure reading? 72 hrs.
4. Where was fresh water found? 30'; salt water? 757.
5. Was well fractured? No. If so, describe---
 _____.
6. Was any of the casing cemented? yes.

Your prompt reply will be appreciated.

Very truly yours,

CRAWFORD L. WILSON, DIRECTOR
 Department of Mines

W. E. Yippich
 Assistant Director
 OIL AND GAS DIVISION



MG/b

cc: Mr. James W. Pack, Inspector

08/25/2023



STATE OF WEST VIRGINIA
DEPARTMENT OF MINES
OIL AND GAS DIVISION 14

Quadrangle LOUISA

Permit No. Way-1322

WELL RECORD

Oil or Gas Well Gas
(KIND)

Company Perdue Gas Company
Address Hamlin, W. Va.
Farm Myrtie Crum Acres 51
Location (waters) Big Hurricane Creek
Well No. F. el S.-27 Elev. 750
District Butler County Wayne
The surface of tract is owned in fee by Myrtie Crum
Address 370 S.W. 13th St.
Pompano Beach, Fla.
Mineral rights are owned by Same
Address _____
Drilling commenced 8-22-1960
Drilling completed 9-27-1960
Date Shot 9-24-1960 from 1899 To 1911
With 4200 Dupont Gelatin
Open Flow 10 /10ths Water in 2 Inch
_____/10ths Merc. in _____ Inch
Volume 133 M. Cu. Ft.
Rock Pressure 500 lbs. 72 hrs.
Oil None bbls., 1st 24 hrs.
WELL ACIDIZED _____
WELL FRACTURED No

Casing and Tubing	Used in Drilling	Left in Well	Packers
Size			Kind of Packer _____
16			_____
13			_____
10	<u>32</u>	<u>32</u>	_____
8 1/4	<u>490</u>	<u>490</u>	Size of <u>1 1/2</u> Thread _____
6 3/8	<u>1490'</u>	<u>1490'</u>	Depth set <u>1852'</u>
5 3/16			_____
3			Perf. top <u>in Berea</u>
2			Perf. bottom _____
Liners Used			Perf. top _____
			Perf. bottom _____

CASING CEMENTED _____ SIZE _____ No. Ft. _____ Date _____

COAL WAS ENCOUNTERED AT 87 FEET _____ INCHES
____ FEET _____ INCHES FEET _____ INCHES
____ FEET _____ INCHES FEET _____ INCHES

RESULT AFTER TREATMENT

ROCK PRESSURE AFTER TREATMENT 500# - 72 Hours
Fresh Water 30 Feet Salt Water 757 Feet

Formation	Color	Hard or Soft	Top	Bottom	Oil, Gas or Water	Depth	Remarks
Surface			0	12			
White Slate			12	87			
Coal			87	90			
Slate			90	160			
Sand			160	190			
Slate			190	198			
Coal			198	200			
Slate			200	212			
Sand			212	245			
Coal			245	248			
Slate			248	271			
Sand			271	297			
Slate			297	305			
Sand			305	318			
Slate			318	372			
Sand			372	414			
Slate			414	427			
Sand			427	453			
Slate			453	484			
Sand			484	509			
Slate			509	514			
Sand			514	534			
Slate & Shells			534	580			
Sand			580	610			
Slate & Shells			610	660			
Sand			660	1119			
Lime			1119	1130			
Slate			1130	1131			
Big Lime			1131	1280			



STATE OF WEST VIRGINIA
DEPARTMENT OF MINES
OIL AND GAS DIVISION

INSPECTOR'S WELL REPORT

Permit No. WAY-1322

Oil or Gas Well Gas
(KIND)

Company	CASING AND TUBING	USED IN DRILLING	LEFT IN WELL	PACKERS
<u>R. H. Adkins</u>	Size			
<u>Hamlin, W. Va.</u>	16			Kind of Packer
<u>Myrtie Crum</u>	13			
<u>F-1-S-27</u>	10	<u>32'</u>		Size of
District <u>Butler</u> County <u>Wayne</u>	8 1/4			
Drilling commenced <u>8-22-60</u>	6 5/8			Depth set
Drilling completed _____ Total depth _____	5 3/16			
Date shot _____ Depth of shot _____	3			Perf. top
Initial open flow _____ /10ths Water in _____ Inch	2			Perf. bottom
Open flow after tubing _____ /10ths Merc. in _____ Inch	Liners Used			Perf. top
Volume _____ Cu. Ft.				Perf. bottom
Rock pressure _____ lbs. _____ hrs.	CASING CEMENTED _____ SIZE _____ No. FT. _____ Date _____			
Oil _____ bbls., 1st 24 hrs.	COAL WAS ENCOUNTERED AT <u>87</u> FEET <u>36</u> INCHES			
Fresh water <u>30</u> feet _____ feet	<u>198</u> FEET <u>24</u> INCHES <u>245</u> FEET <u>36</u> INCHES			
Salt water <u>1030</u> feet _____ feet	_____ FEET _____ INCHES _____ FEET _____ INCHES			

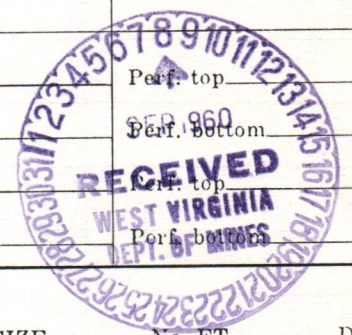

Drillers' Names Cecil Lockwood
Bova Cummings

Remarks: Salt Sand 660'; drilling depth 1035'; will drill 10" hole below Injun Sand and run 7" casing and cement behind 7' to surface.

9-1-60
DATE

J.W. Park
DISTRICT WELL INSPECTOR
08/25/2023

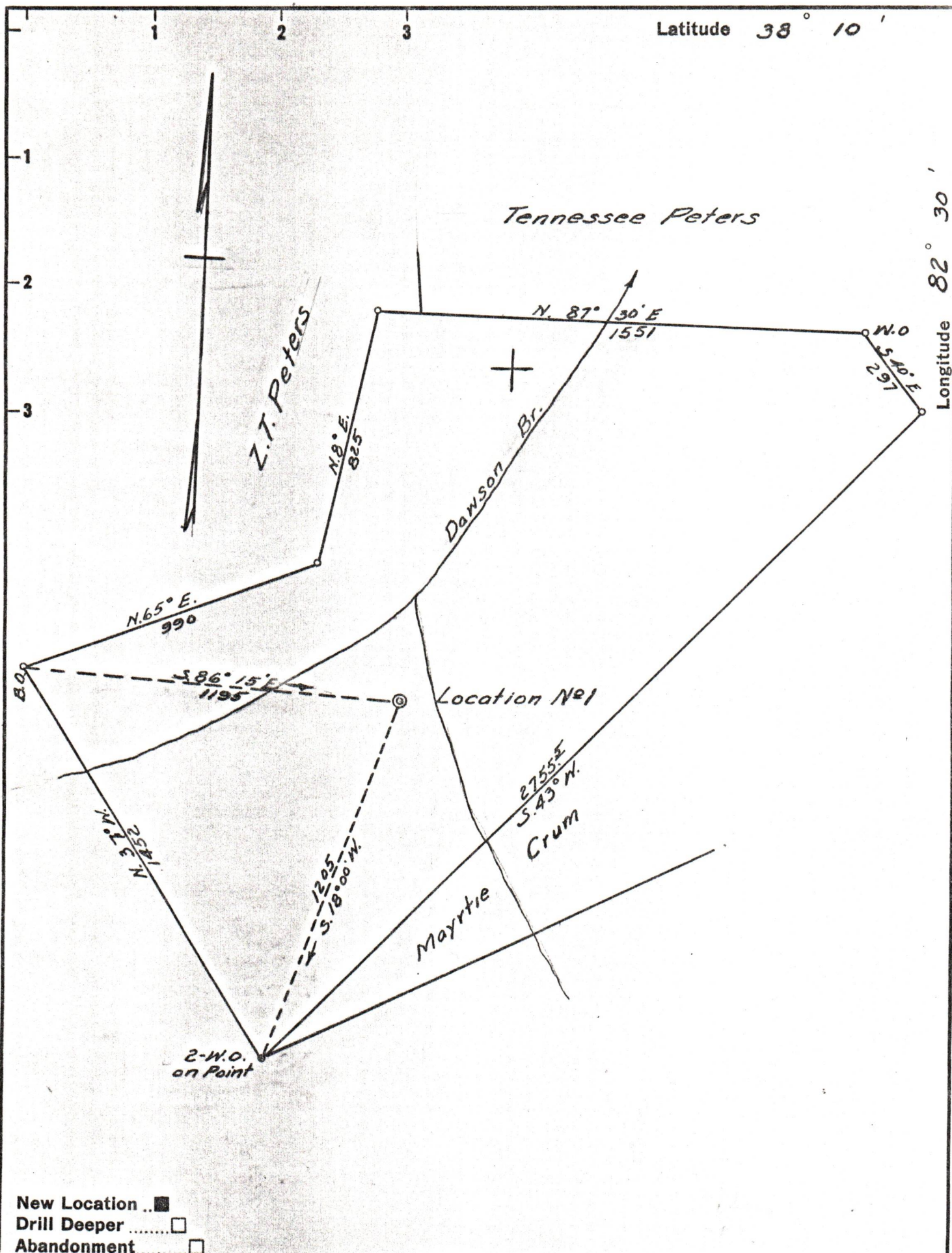

New Location
 Drill Deeper
 Abandonment

Company PERDUE GAS CO.
 Address HAMLIN, W. VA.
 Farm MAYRTIE CRUM
 Tract _____ Acres 51 Lease No. _____
 Well (Farm) No. 1 Serial No. 27
 Elevation (Spirit Level) 750±
 Quadrangle LOUISA
 County WAYNE District BUTLER
 Engineer G. C. Ewing
 Engineer's Registration No. 4 309
 File No. _____ Drawing No. _____
 Date 8-5-60 Scale 1" = 400

STATE OF WEST VIRGINIA
 DEPARTMENT OF MINES
 OIL AND GAS DIVISION
 CHARLESTON

WELL LOCATION MAP
 FILE NO. WAY-1322 08/25/2023

+ Denotes location of well on United States Topographic Maps, scale 1 to 62,500, latitude and longitude lines being represented by border lines as shown.

- Denotes one inch spaces on border line of original tracing.