



STATE OF WEST VIRGINIA  
DEPARTMENT OF MINES  
OIL AND GAS DIVISION

NOTICE OF PROPOSED LOCATION OF OIL AND GAS WELL

To THE DEPARTMENT OF MINES,  
Charleston, W. Va.

\_\_\_\_\_  
COAL OPERATOR OR COAL OWNER

\_\_\_\_\_  
ADDRESS

\_\_\_\_\_  
COAL OPERATOR OR COAL OWNER

\_\_\_\_\_  
ADDRESS

Mayme Cooksey  
OWNER OF MINERAL RIGHTS

2007 Poplar St. Kenova, W. Va.  
ADDRESS

COMMONWEALTH GAS CORPORATION  
NAME OF WELL OPERATOR

P. O. Box 1433, Charleston 25, W. Va.  
COMPLETE ADDRESS

July 6, 19 60

PROPOSED LOCATION

Butler District

Wayne County

Well No. 675 38° 15' E. 591.2'

Mayme Cooksey Farm

GENTLEMEN:

The undersigned well operator is entitled to drill upon the above named farm or tract of land for oil and gas, having fee title thereto, (or as the case may be) under grant or lease dated Sept. 19, 1957, made by Mayme Cooksey, Widow, to \_\_\_\_\_, and recorded on the 11th day of October, 1957, in the office of the County Clerk for said County in Book 47, page 320.

The enclosed plat was prepared by a competent engineer and shows the proposed location of a well to be drilled for oil and gas by the undersigned well operator on the farm and in the Magisterial District and County above named, determined by survey and courses and distances from two permanent points, or land marks.

The undersigned well operator is informed and believes there are no coal operators operating beds of coal beneath said farm or tract of land on which said well is located, or within 500 feet of the boundaries of the same, who have mapped their workings and filed their maps as required by law, excepting the coal operators or coal owners (if any) above named as addressees.

The above named coal operators or coal owners (if any) are notified that any objections they may desire to make to such proposed location, or which they are required to make by Section 3 of said Code, if the drilling of a well at said proposed location will cause a dangerous condition in or about their respective coal mines, must be received by, or filed with the Department of Mines within ten\* days from the receipt of a copy of this notice and accompanying plat by said Department. Said coal operators are further notified that forms for use in making such objections will be furnished to them by the Department of Mines promptly on request and that all such objections must set forth as definitely as is reasonably possible the ground or grounds on which such objections are based and indicate the direction and distance the proposed location should be moved to overcome same.

(The next paragraph is to be completed only in Department's copy.)

Copies of this notice and the enclosed plat were mailed by registered mail, or delivered to the above named coal operators or coal owners at their above shown respective address \_\_\_\_\_ day \_\_\_\_\_ before, or on the same day with the mailing or delivery of this copy to the Department of Mines at Charleston, West Virginia.

Very truly yours,

COMMONWEALTH GAS CORPORATION  
WELL OPERATOR

P. O. Box 1433, Charleston  
WEST VIRGINIA

CITY OR TOWN 08/25/2023

West Virginia  
STATE

Address of Well Operator }



\*Section 3. . . . If no such objections be filed or be found by the department of mines, within said period of ten days from the receipt of said notice and plat by the department of mines, to said proposed location, the department shall forthwith issue to the well operator a drilling permit reciting the filing of such plat, that no objections have been made by the coal operators to the location, or found thereto by the department, and that the same is approved and the well operator authorized to proceed to drill at said location.

1305

WAY-1305



STATE OF WEST VIRGINIA  
DEPARTMENT OF MINES  
OIL AND GAS DIVISION

NOTICE OF PROPOSED LOCATION OF OIL AND GAS WELL

To The Department of Mines,  
Charleston, W. Va.

NAME OF WELL OPERATOR: COMMONWEALTH GAS CORPORATION  
 COMPLETE ADDRESS: P. O. Box 1133, Charleston 25, W. Va.  
 DATE: July 6, 1960  
 PROPOSED LOCATION: District: Putnam; County: Wayne; Well No: 872 81-32 & 82-2

COAL OPERATOR OR COAL OWNER: \_\_\_\_\_  
 ADDRESS: \_\_\_\_\_  
 OWNER OF MINERAL RIGHTS: \_\_\_\_\_  
 ADDRESS: 2007 Poplar St., Kenova, W. Va.

GENTLEMEN:

The undersigned well operator is entitled to drill upon the above named farm or tract of land for oil and gas, having for this tract, (or as the case may be) under grant or lease dated Sept. 19, 1957, made by Marys Cooksey, widow, and recorded on the 13th day of October, 1957, in the office of the County Clerk for said County in Book 17, page 320.

The enclosed plat was prepared by a competent engineer and shows the proposed location of a well to be drilled for oil and gas by the undersigned well operator on the farm and in the Mineral District and County above named, determined by survey and courses and distances from two permanent points, or land marks.

The undersigned well operator is informed and believes there are no coal operators operating beds of coal beneath said farm or tract of land on which said well is located, or within 500 feet of the boundary of the same, who have mapped their workings and filed their maps as required by law, excepting the coal operators or coal owners (if any) above named as addressees.

The above named coal operators or coal owners (if any) are notified that any objections they may desire to make to such proposed location, or which they are required to make by Section 3 of said Code, if the drilling of a well at said proposed location will cause a dangerous condition in or about their respective coal mines, must be received by or filed with the Department of Mines within ten days from the receipt of a copy of this notice and accompanying plat by said Department. Said coal operators are further notified that funds for use in making such objections will be furnished to them by the Department of Mines promptly on request and that all such objections must set forth as definitely as is reasonably possible the ground or grounds on which such objections are based and indicate the direction and distance the proposed location should be moved to overcome same.

(The next paragraph is to be completed only in Department's copy.)

Copies of this notice and the enclosed plat were mailed by registered mail, or delivered to the above named coal operators or coal owners at their above shown respective addresses \_\_\_\_\_ day \_\_\_\_\_ before, or on the same day with the mailing or delivery of this copy to the Department of Mines at Charleston, West Virginia.

Very truly yours,

COMMONWEALTH GAS CORPORATION  
 WELL OPERATOR  
 P. O. Box 1133, Charleston  
 CITY OR TOWN: \_\_\_\_\_  
 STATE: West Virginia

Address of Well Operator

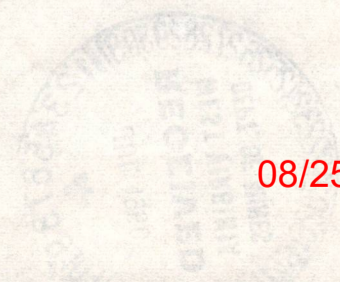

08/25/2023

Section 3... If no such objection be filed or be found by the department of mines within said period of ten days from the receipt of said notice and plat by the department of mines, to said proposed location, the department shall forthwith issue to the well operator a drilling permit requiring the filing of such plat, that no objections have been made by the coal operators to the location, or found therein by the department, and that the same is approved and the well operator authorized to proceed to drill at said location.

PERMIT NUMBER





STATE OF WEST VIRGINIA  
DEPARTMENT OF MINES  
OIL AND GAS DIVISION 26

Quadrangle Louisa N. E.

Permit No. Way. 1305

WELL RECORD

Oil or Gas Well Dry Hole  
(KIND)

Company COMMONWEALTH GAS CORPORATION  
Address P. O. Box 1433, Charleston 25, W. Va.  
Farm Mayme Cooksey Acres 437  
Location (waters) Big Sandy River  
Well No. 675 Elev. 591.2  
District Butler County Wayne  
The surface of tract is owned in fee by Mayme Cooksey  
2007 Poplar Street Address Kenova, W. Va.  
Mineral rights are owned by Same  
Address Same  
Drilling commenced July 25, 1960  
Drilling completed August 29, 1960  
Date Shot 8/23&29/60 From 1730 To 1780  
With 1st shot - 650# gelatin; 2nd - 6300# powder  
Open Flow 1/10ths Water in 1 Inch  
/10ths Merc. in          Inch  
Volume 10,000 Cu. Ft.  
Rock Pressure          lbs.          hrs.  
Oil          bbls., 1st 24 hrs.  
WELL ACIDIZED           
WELL FRACTURED         

Casing and Tubing	Used in Drilling	Left in Well	Packers
Size			
16			Kind of Packer
13			None
10	24' 6"	24' 6"	Size of
8 1/4	315' 7"	315' 7"	
6 5/8	1399' 2"	1399' 2"	Depth set
5 3/16			
3			Perf. top
2			Perf. bottom
Liners Used			Perf. top
			Perf. bottom

CASING CEMENTED - SIZE - No. Ft. - Date

COAL WAS ENCOUNTERED AT - FEET - INCHES  
- FEET - INCHES - FEET - INCHES  
- FEET - INCHES - FEET - INCHES

RESULT AFTER TREATMENT

ROCK PRESSURE AFTER TREATMENT

Fresh Water 170 Feet 340-350 Salt Water 755-771 Feet 925-975

Formation	Color	Hard or Soft	Top	Bottom	Oil, Gas or Water	Depth	Remarks
Surface			0	20			
Sand			20	30			
Blue Mud			30	65			
Sand			65	80			
Slate			80	115			
Sand			115	175	Water	170	1 bailer per hr
Slate & Shells			175	295			
Sand			295	308			
Slate			308	325		309	S. L. M.
Sand			325	340			
Blue Slate			340	475	Water	340- 350	5-1/2 bailers per hr.
Sand			475	515			
Blue Slate			515	525			
Sand			525	600			
Blue Slate			600	690			
GAS SAND			690	740			
Slate			740	742			
SALT SAND			742	790	Water	755- 771	Hole full.
Slate			790	890			
SALT SAND			890	1015	Gas	905	Blew out.
Slate			1015	1016	Water	925- 975	
MAXTON SAND			1016	1020			
LITTLE LIME			1020	1035			
PENCIL CAVE			1035	1043			
BIG LIME			1043	1105			
KEENER SAND			1105	1120			
Slate			1120	1130			
INJUN SAND			1130	1155			
Slate			1155	1165			
Sand			1165	1215			

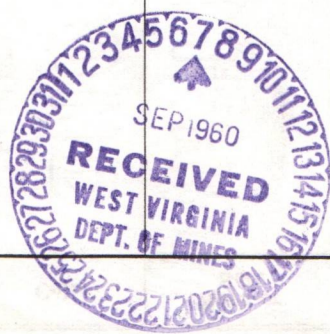

08/25/2023

STATE OF WEST VIRGINIA  
DEPARTMENT OF MINES  
OIL AND GAS DIVISION

INSPECTOR'S WELL REPORT

Permit No. WAY-1305

Oil or Gas Well Gas  
(KIND)

Company <u>Commonwealth Gas Corp.</u>	CASING AND TUBING	USED IN DRILLING	LEFT IN WELL	PACKERS
Address <u>Box 1433 Charleston, W. Va.</u>	Size			
Farm <u>Mayme Coskey</u>	16			Kind of Packer
Well No. <u>675</u>	13			
District <u>Butler</u> County <u>Wayne</u>	10	<u>24 1/2"</u>		Size of
Drilling commenced <u>7-25-60</u>	8 1/4	<u>315'</u>		
Drilling completed _____ Total depth _____	6 5/8			Depth set
Date shot _____ Depth of shot _____	5 3/16			
Initial open flow _____ /10ths Water in _____ Inch	3			Perf. top
Open flow after tubing _____ /10ths Merc. in _____ Inch	2			Perf. bottom
Volume _____ Cu. Ft.	Liners Used			Perf. top
Rock pressure _____ lbs. _____ hrs.				Perf. bottom
Oil _____ bbls., 1st 24 hrs.	CASING CEMENTED _____ SIZE _____ No. FT. _____ Date _____			
Fresh water <u>170</u> feet _____ feet	COAL WAS ENCOUNTERED AT _____ FEET _____ INCHES			
Salt water <u>755'</u> feet _____ feet	_____ FEET _____ INCHES _____ FEET _____ INCHES			

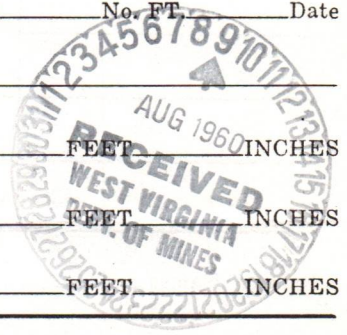

Drillers' Names Lonie Collins  
Jack Sowards

Remarks: Salt Sand 742'-790'; show gas @ 905'; drilling depth 916'.

8-4-60

DATE

*Jw. Pack*

DISTRICT WELL INSPECTOR

08/25/2023





STATE OF WEST VIRGINIA  
DEPARTMENT OF MINES  
OIL AND GAS DIVISION

INSPECTOR'S WELL REPORT

Permit No. \_\_\_\_\_ Oil or Gas Well \_\_\_\_\_  
(KIND)

	CASING AND TUBING	USED IN DRILLING	LEFT IN WELL	PACKERS
Company _____	Size			
Address _____	16			Kind of Packer _____
Farm _____	13			
Well No. _____	10			Size of _____
District _____ County _____	8 1/4			
Drilling commenced _____	6 5/8			Depth set _____
Drilling completed _____ Total depth _____	5 3/16			
Date shot _____ Depth of shot _____	3			Perf. top _____
	2			Perf. bottom _____
Initial open flow _____ /10ths Water in _____ Inch	Liners Used			Perf. top _____
Open flow after tubing _____ /10ths Merc. in _____ Inch				Perf. bottom _____
Volume _____ Cu. Ft.	CASING CEMENTED _____ SIZE _____ No. FT. _____ Date _____			
Rock pressure _____ lbs. _____ hrs.	_____			
Oil _____ bbls., 1st 24 hrs.	COAL WAS ENCOUNTERED AT _____ FEET _____ INCHES			
Fresh water _____ feet _____ feet	_____ FEET _____ INCHES _____ FEET _____ INCHES			
Salt water _____ feet _____ feet	_____ FEET _____ INCHES _____ FEET _____ INCHES			

Drillers' Names \_\_\_\_\_

Remarks:

DATE

DISTRICT WELL INSPECTOR  
08/25/2023





STATE OF WEST VIRGINIA  
DEPARTMENT OF MINES  
OIL AND GAS DIVISION

INSPECTOR'S WELL REPORT

Permit No. \_\_\_\_\_

Oil or Gas Well \_\_\_\_\_  
(KIND)

Company _____ Address _____ Farm _____ Well No. _____ District _____ County _____ Drilling commenced _____ Drilling completed _____ Total depth _____ Date shot _____ Depth of shot _____ Initial open flow _____/10ths Water in _____ Inch Open flow after tubing _____/10ths Merc. in _____ Inch Volume _____ Cu. Ft. Rock pressure _____ lbs. _____ hrs. Oil _____ bbls., 1st 24 hrs. Fresh water _____ feet _____ feet Salt water _____ feet _____ feet	CASING AND TUBING	USED IN DRILLING	LEFT IN WELL	PACKERS
	Size _____ 16 _____ 13 _____ 10 _____ 8 1/4 _____ 6 5/8 _____ 5 3/16 _____ 3 _____ 2 _____ Liners Used _____			
CASING CEMENTED _____ SIZE _____ No. FT. _____ Date _____				
COAL WAS ENCOUNTERED AT _____ FEET _____ INCHES				
_____ FEET _____ INCHES _____ FEET _____ INCHES				
_____ FEET _____ INCHES _____ FEET _____ INCHES				

Drillers' Names \_\_\_\_\_

Remarks:



DATE

DISTRICT WELL INSPECTOR

08/25/2023

**PROPOSED MANNER OF PLUGGING AND FILLING WELL**

(REQUIRED BY RULES AND REGULATIONS)

**WEST VIRGINIA DEPARTMENT OF MINES**

**OIL AND GAS DIVISION**

**WORK ORDER**

Well to be plugged and filled as follows:

Fill with red mud or other non-porous material from 1784' (bottom of hole) to 1700', which point is 30' above top of shot.

Cement plug 1700' to 1690'.

Crushed rock 1690' to 1685'.

Open hole to 1430', which point is 30' below 7" casing point.

Set permanent bridge at 1730' and fill with red mud, etc. to 1400'.

Start to pull 7" casing and continue filling with red mud, etc. to 986', which point is 30' above top of Maxton Sand.

Cement plug 986' to 976'.

Crushed rock 976' to 971'.

Fill with red mud, etc. from 971' to 660', which point is approximately 30' above top of Gas Sand.

Cement plug 660' to 650'.

Crushed rock 650' to 645'.

Open hole to 380'.

Set permanent bridge at 380' and fill with red mud, etc. to 315'.

Pull 8-1/4" casing and continue filling with red mud, etc. to surface.

Erect concrete marker 30" above ground - showing company name, well number, and date of abandonment.

Note: Cement for plugs to be mixed with water only - approximately 5 gallons of water to 1 sack of cement.

To the Department of Mines  
Coal Owner or Operator,  
Lease or Property Owner.

Gentlemen:

This "work order" is submitted for your approval and concurrence and unless notified of your disapproval or non-concurrence, the undersigned will proceed with the plugging and filling of said well in the above described manner on the date stated in the notice of intention to plug and abandon the said well on opposite side of this sheet.

Very truly yours,

COMMONWEALTH GAS CORPORATION

Well Operator.

No objections have been filed by the coal owner or coal operator, or any available adjacent lease or property owners or interposed by the Department of Mines to the manner herein described for the plugging and filling of the well above mentioned. Therefore, the same is hereby approved this

7TH day of SEPTEMBER, 19 60

DEPARTMENT OF MINES  
Oil and Gas Division

By: *M. E. Yipitche*

NOTE: This "work order" shall be filed in triplicate, one copy for the files of the Department of Mines; one to be approved or corrected and returned to the well operator as his authority for plugging said well; and one for the well inspector.



STATE OF WEST VIRGINIA  
DEPARTMENT OF MINES  
OIL AND GAS DIVISION

**NOTICE OF INTENTION TO PLUG AND ABANDON WELL**

(REQUIRED BY SECTION 9, ARTICLE 4, CHAPTER 22 OF THE CODE)

To THE DEPARTMENT OF MINES,  
Charleston, W. Va.

COMMONWEALTH GAS CORPORATION

Coal Operator or Coal Owner

Name of Well Operator

P. O. Box 1433, Charleston 25, W. Va.

Address

Complete Address

Mayme Cooksey

September 7, 19 60

Coal Owner

**WELL TO BE ABANDONED**

2007 Poplar Street, Kenova, West Virginia

Butler

District

Address

Wayne

County

Mayme Cooksey

Lease or Property Owner

Well No. 675

2007 Poplar Street, Kenova, W. Va.

Mayme Cooksey

Address

Farm

Inspector to be notified

MR. JAMES W. PACK, INSPECTOR

HAMLIN, WEST VIRGINIA

Gentlemen:—

**24 HOURS IN ADVANCE OF PLUGGING DATE**

The undersigned well operator is about to abandon the above described well and will commence

the work of plugging and abandoning said well on the date inspector is notified (which date shall not be less than five days after the day on which this notice so mailed is received, or in due course should be received by the Department of Mines).

This notice is given you in order that your respective representatives may be present at the plugging and filling of said well. You are further notified that whether you are represented or not represented the undersigned will proceed on that date, or shortly thereafter, to plug and fill said well in the manner required by Section 10, Article 4, Chapter 22 of the Code and given in detail on the reverse side of this notice, in "Work Order."

This notice is being mailed by registered mail to each of you at the above addresses on the above date.

Very truly yours,

COMMONWEALTH GAS CORPORATION

Well Operator.



08/25/2023

NOTE: Upon the abandonment of all wells drilled prior to June 1, 1929, a plat prepared by a registered engineer, showing the district and county in which the tract of land is located, the name and acreage of same, the names of the owners and adjacent tracts, and the location of the about to be abandoned well, determined by survey, and the courses and distances of such well from two permanent points or landmarks on said tract, shall be submitted with this notice.

NOTE: In case plugging is not commenced within four months from the above date, this permit shall expire and be of no further force or effect.

Way. 1305 -P PERMIT NUMBER

(over)

STATE OF WEST VIRGINIA  
DEPARTMENT OF MINES  
OIL AND GAS DIVISION

AFFIDAVIT OF PLUGGING AND FILLING WELL

AFFIDAVIT SHOULD BE MADE IN TRIPPLICATE, ONE COPY MAILED TO THE DEPARTMENT, ONE COPY TO BE RETAINED BY THE WELL OPERATOR AND THE THIRD COPY (AND EXTRA COPIES IF REQUIRED) SHOULD BE MAILED TO EACH COAL OPERATOR AT THEIR RESPECTIVE ADDRESSES.

COAL OPERATOR OR OWNER	Commonwealth Gas Corporation
ADDRESS	NAME OF WELL OPERATOR
COAL OPERATOR OR OWNER	801 Union Building, Charleston, W. Va.
ADDRESS	COMPLETE ADDRESS
Mayme Cooksey	September 27, 19 60
ADDRESS	WELL AND LOCATION
2007 Poplar Street, Kenova, W. Va.	Butler District
LEASE OR PROPERTY OWNER	Wayne County
ADDRESS	Well No. 675
STATE INSPECTOR SUPERVISING PLUGGING	Mayme Cooksey Farm
	James W. Pack

AFFIDAVIT

STATE OF WEST VIRGINIA, }  
County of Wayne } ss:

Lonnie Collins and Charles K. Weaver  
being first duly sworn according to law depose and say that they are experienced in the work of plugging and filling oil and gas wells and were employed by Commonwealth Gas Corporation, well operator, and participated in the work of plugging and filling the above well, that said work was commenced on the 12th day of September, 19 60, and that the well was plugged and filled in the following manner:

SAND OR ZONE RECORD	FILLING MATERIAL	PLUGS USED	CASING	
			CSG PULLED	CSG LEFT IN
FORMATION		SIZE & KIND		
Berea 1784 to 1700	Red Mud			
Slate 1700 1690	Cement			
Slate 1690 1685	Rock		7"	
Slate and Shell 1470 1400	Red Mud		1367' 2"	31' 11"
1400 986	Red Mud and Rock			
986 976	Cement			
976 971	Rock			
971 660	Red Mud			
660 650	Cement			
650 645	Rock			
380 315	Red Mud		8 1/4"	None
315 0	Red Mud and Rock		10 "	"
COAL SEAMS	DESCRIPTION OF MONUMENT			
(NAME)	30" High 14-1/2 in			
(NAME)	Diam. - round			
(NAME)				
(NAME)				

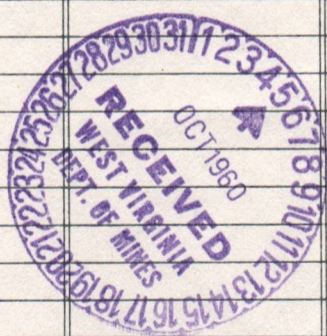

and that the work of plugging and filling said well was completed on the 21st day of September, 19 60.

And further deponents saith not.

Sworn to and subscribed before me this 21st day of September, 19 60.

Lonnie Collins  
Charles K. Weaver  
E. M. Tuggart  
Notary Public.

My commission expires:  
January 14, 1961

Permit No. WAY 1305-P

08/25/2023



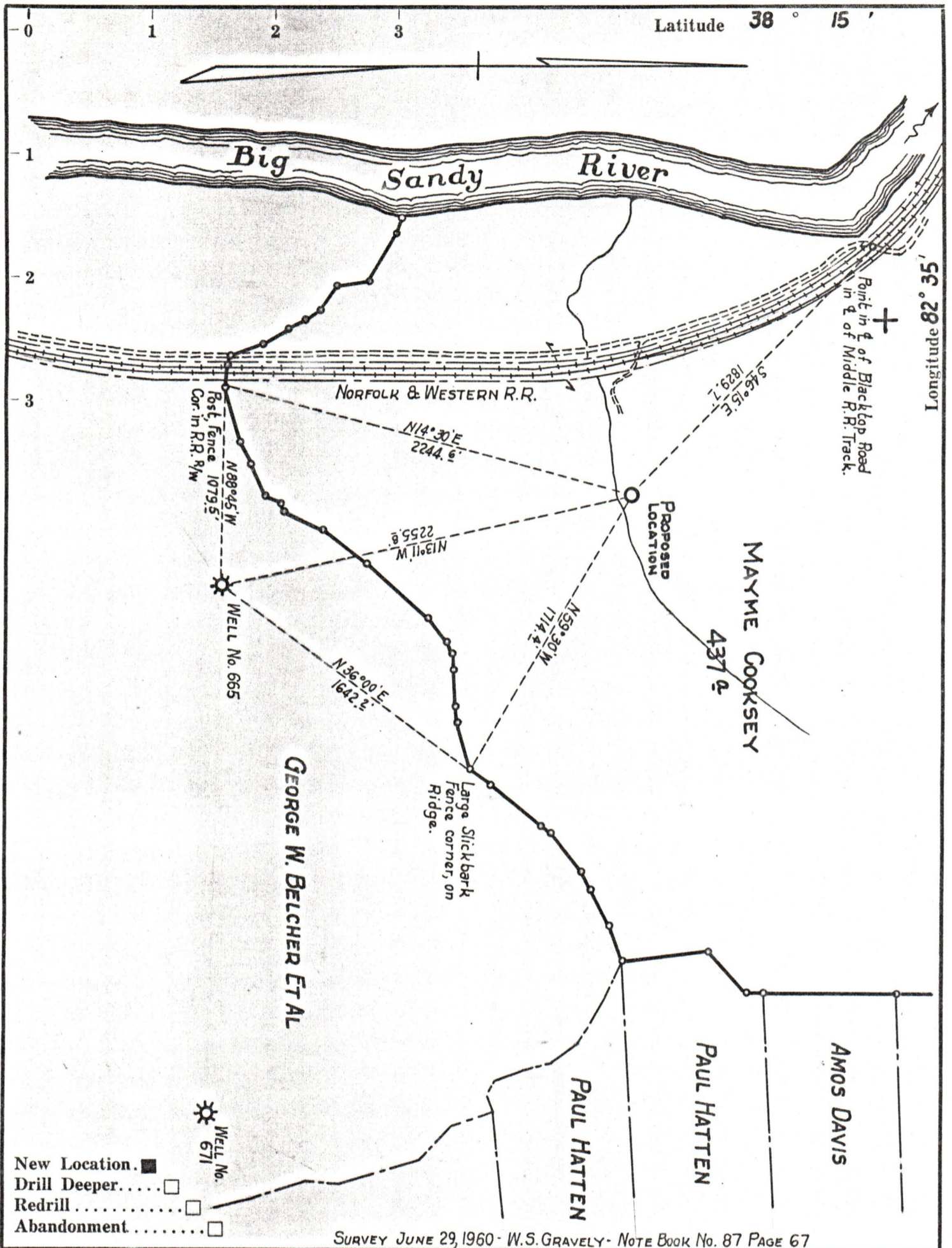

SURVEY JUNE 29, 1960 - W.S. GRAVELY - NOTE BOOK No. 87 PAGE 67

Company **COMMONWEALTH GAS CORPORATION**  
 Address **P.O. BOX 1433 CHARLESTON, W. VA.**  
 Farm **MAYME COOKSEY**  
 Tract \_\_\_\_\_ Acres **437** Lease No. **1923**  
 Well (Farm) No. **1** Serial No. **675**  
 Elevation (Spirit Level) **591. ?'**  
 Quadrangle **LOUISA N.E.**  
 County **WAYNE** District **BUTLER**  
 Engineer **G.H. HALL**  
 Engineer's Registration No. **2602**  
 File No. \_\_\_\_\_ Drawing No. \_\_\_\_\_  
 Date **JULY 6, 1960.** Scale **1" = 660'**

STATE OF WEST VIRGINIA  
 DEPARTMENT OF MINES  
 OIL AND GAS DIVISION  
 CHARLESTON

WELL LOCATION **08/25/2023**  
 FILE NO. **WAY-1305**

+ Denotes location of well on United States Topographic Maps, scale 1 to 62,500, latitude and longitude lines being represented by border lines as shown.

— Denotes one inch spaces on border line of original tracing.