



STATE OF WEST VIRGINIA
DEPARTMENT OF MINES
OIL AND GAS DIVISION

NOTICE OF PROPOSED LOCATION OF OIL AND GAS WELL

To THE DEPARTMENT OF MINES,
Charleston, W. Va.

<u>Grace Perdue</u> <small>COAL OPERATOR OR COAL OWNER</small> not operated <u>Wayne, W. Va.</u> <small>ADDRESS</small>	<u>Webster Myers</u> <small>NAME OF WELL OPERATOR</small> <u>1614 Seventh Avenue</u> <u>Huntington, W. Va.</u> <small>COMPLETE ADDRESS</small>
<u>Grace Perdue</u> <small>COAL OPERATOR OR COAL OWNER</small>	<u>June 10th</u> , 19 <u>60</u> <small>PROPOSED LOCATION</small>
<u>Grace Perdue</u> <small>ADDRESS</small>	<u>Union</u> District
<u>Wayne, W. Va.</u> <small>OWNER OF MINERAL RIGHTS</small>	<u>Wayne</u> County
<u>Wayne, W. Va.</u> <small>ADDRESS</small>	Well No. <u>1</u> <u>38° 20'</u> <u>82° 25' E. 760'</u> <u>Grace Perdue</u> Farm

GENTLEMEN:

The undersigned well operator is entitled to drill upon the above named farm or tract of land for oil and gas, having fee title thereto, (or as the case may be) under grant or lease dated 2/11/59, made by Grace Perdue, to Webster Myers, and recorded on the 18th day of July, 1959, in the office of the County Clerk for said County in Book 50, page 255.

The enclosed plat was prepared by a competent engineer and shows the proposed location of a well to be drilled for oil and gas by the undersigned well operator on the farm and in the Magisterial District and County above named, determined by survey and courses and distances from two permanent points, or land marks.

The undersigned well operator is informed and believes there are no coal operators operating beds of coal beneath said farm or tract of land on which said well is located, or within 500 feet of the boundaries of the same, who have mapped their workings and filed their maps as required by law, excepting the coal operators or coal owners (if any) above named as addressees.

The above named coal operators or coal owners (if any) are notified that any objections they may desire to make to such proposed location, or which they are required to make by Section 3 of said Code, if the drilling of a well at said proposed location will cause a dangerous condition in or about their respective coal mines, must be received by, or filed with the Department of Mines within ten* days from the receipt of a copy of this notice and accompanying plat by said Department. Said coal operators are further notified that forms for use in making such objections will be furnished to them by the Department of Mines promptly on request and that all such objections must set forth as definitely as is reasonably possible the ground or grounds on which such objections are based and indicate the direction and distance the proposed location should be moved to overcome same.

(The next paragraph is to be completed only in Department's copy.)

Copies of this notice and the enclosed plat were mailed by registered mail, or delivered to the above named coal operators or coal owners at their above shown respective address _____ day _____ before, or on the same day with the mailing or delivery of this copy to the Department of Mines at Charleston, West Virginia.

Very truly yours,

Webster Myers
WELL OPERATOR
1614 Seventh Avenue
STREET
Huntington
CITY OR TOWN **08/25/2023**
West Virginia.
STATE

Address of Well Operator }

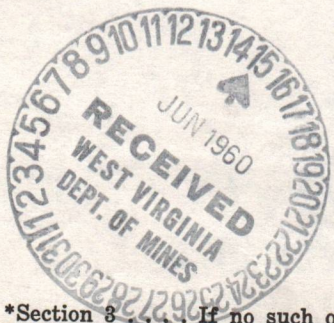

*Section 3 - If no such objections be filed or be found by the department of mines, within said period of ten days from the receipt of said notice and plat by the department of mines, to said proposed location, the department shall forthwith issue to the well operator a drilling permit reciting the filing of such plat, that no objections have been made by the coal operators to the location, or found thereto by the department, and that the same is approved and the well operator authorized to proceed to drill at said location.



STATE OF WEST VIRGINIA
DEPARTMENT OF MINES
OIL AND GAS DIVISION

NOTICE OF PROPOSED LOCATION OF OIL AND GAS WELL

To The Department of Mines
Charleston, W. Va.

Webster Myers

Grace Perdue

1614 Seventh Avenue
Huntington, W. Va.

Wayne, W. Va. ~~not operated~~

COMPLETE ADDRESS

ADDRESS

June 10th 60

June 10th

PROPOSED LOCATION

COAL OPERATOR OR COAL OWNER

District

Union

ADDRESS

County

Wayne

Grace Perdue

OWNER OF MINERAL RIGHTS

Well No. 1

Wayne, W. Va.

ADDRESS

Farm

Grace Perdue

Government

The undersigned well operator is entitled to drill upon the above named farm or tract of land for oil and gas, having fee title thereto, (or as the case may be) under grant or lease dated

Grace Perdue

2/11/58

18th day

Webster Myers

at July, 1959 in the office of the County Clerk for said County in

Book 50 page 255

The enclosed plat was prepared by a competent engineer and shows the proposed location of a well to be drilled for oil and gas by the undersigned well operator on the farm and in the Mineral District and County above named, determined by survey and courses and distances from two permanent points on land named.

The undersigned well operator is informed and believes there are no coal operators operating beds of coal beneath said farm or tract of land on which said well is located, or within 500 feet of the boundary lines of the same, who have mapped their workings and filed their maps as required by law, excepting the coal operators or coal owners (if any) above named as addressees.

The above named coal operators or coal owners (if any) are notified that any objections they may desire to make to such proposed location, or which they are required to make by Section 3 of said Code, if the drilling of a well at said proposed location will cause a dangerous condition in or about their respective coal mines, must be received by, or filed with the Department of Mines within ten days from the receipt of a copy of the notice and accompanying plat by said Department. Said coal operators are further notified that notice for use in making such objections will be furnished to them by the Department of Mines promptly on request and that all such objections must set forth as definitely as is reasonably possible the ground or grounds on which such objections are based and indicate the direction and distance the proposed location should be moved to overcome same.

(The next paragraph is to be completed only in Department's copy.)

Copies of this notice and the enclosed plat were mailed by registered mail, or delivered to the above named coal operators or coal owners at their above shown respective addresses _____ day _____ before or on the same day with the mailing or delivery of this copy to the Department of Mines at Charleston, West Virginia.

Very truly yours,

Webster Myers

WELL OPERATOR

1614 Seventh Avenue

STREET

Huntington

CITY OR TOWN

West Virginia

STATE

Address of Well Operator

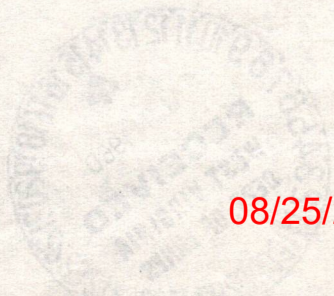

08/25/2023

Section 3 of said Code. If no such objections be filed or be found by the department of mines within said period of ten days from the receipt of said notice and plat by the department of mines, to said proposed location, the department shall forthwith issue to the well operator a drilling permit, and the filing of such plat, that no objections have been made by the coal operators to the location, or found therein by the department, and that the same is approved and the well operator authorized to proceed to drill at said location.

WVA-1305

PERMIT NUMBER

Formation	Color	Hard or Soft	Top	Bottom	Oil, Gas or Water	Depth Found	Remarks
STAGE			2810	2800			
STAGE			2823	2810			
COALITION			2798	2823			
STAGE			2723	2798			
STAGE			2803	2723			
STAGE			2822	2803			
STAGE			2700	2822			
STAGE			2702	2700			
STAGE & QUARTZ			2770	2702			
STAGE			2722	2770			
STAGE & QUARTZ			2770	2722			
STAGE			2742	2770			
STAGE & QUARTZ			2702	2742			
STAGE			2707	2702			
STAGE			2732	2707			
STAGE			2702	2732			
STAGE			2712	2702			
STAGE			2712	2712			
STAGE & QUARTZ			2703	2712			
STAGE			2020	2703			
STAGE			2030	2020			
STAGE			127	2030			
STAGE			200	127			
STAGE			200	200			
STAGE			200	200			
STAGE			20	200			
STAGE			10	20			
STAGE			22	10			
STAGE			40	22			
STAGE			22	40			
STAGE			0	22			
STAGE			0	0			

08/25/2023

Date 11/25, 1960

APPROVED [Signature], Owner

By [Signature] (Title)



STATE OF WEST VIRGINIA
DEPARTMENT OF MINES
OIL AND GAS DIVISION

Quadrangle GUYANDOT

Permit No. Way 13 02

WELL RECORD

Oil or Gas Well Gas
(KIND)

Company Donna Gas Company (Webster Myers)
 Address 1614 7th Ave Huntington, W.Va
 Farm Grace Perdue et al Acres 148.33
 Location (waters) Big Creek
 Well No. 1 Elev. 760
 District Union County Wayne
 The surface of tract is owned in fee by Grace Perdue et al
 Address RFD Wayne, W.Va.
 Mineral rights are owned by Same
 Address _____
 Drilling commenced 8/8/60
 Drilling completed 11/16/60
 Date Shot not shot From _____ To _____
 With _____
 Open Flow 12 /10ths Water in 3 Inch
 _____ /10ths Merc. in _____ Inch
 Volume _____ Cu. Ft.
 Rock Pressure 1000 lbs. 48 hrs.
 Oil _____ bbls., 1st 24 hrs.
 Fresh water 100 feet _____ feet
 Salt water 470 & 1050 feet _____ feet

Casing and Tubing	Used in Drilling	Left in Well	Packers
Size		<u>L & R</u>	<u>Bottom Hole Wall & Anchor</u>
<u>16</u>			Kind of Packer
<u>13</u>			
	<u>253</u>	<u>253</u>	<u>7"x8 1/4"x30"</u>
	<u>1303</u>	<u>Pulled</u>	Size of _____
	<u>1712</u>	<u>1712</u>	<u>3"x7"x30"</u>
			Depth set <u>1712 ft</u>
			<u>3719</u>
			Perf. top <u>3872</u>
			Perf. bottom <u>3896</u>
			Perf. top _____
			Perf. bottom _____

CASING CEMENTED none SIZE _____ No. Ft. _____ Date _____
 COAL WAS ENCOUNTERED AT _____ FEET _____ INCHES
 _____ FEET _____ INCHES FEET _____ INCHES
 _____ FEET _____ INCHES FEET _____ INCHES

Formation	Color	Hard or Soft	Top	Bottom	Oil, Gas or Water	Depth Found	Remarks
Surface			0	5			
Slate			5	25			
Red Rock			25	40			
Slate			40	55			
Red Rock			55	75			
Sand			75	90			
Slate			90	390			
Sand			390	460			
Slate			460	500			Water at 470 ft
Sand broken some slate			500	751			
Slate			751	1020			
Sand			1020	1050			Hole full water at 1050
Salt Sand			1050	1169			
Salt Sand Slate & Shells			1169	1298			
Little Lime			1298	1313			
Big Lime			1313	1485			
Injun			1485	1525			
Slate			1525	1561			
Injun Sand			1561	1595			
Slate & Shells			1595	1645			
Sand			1645	1660			
Slate & Shells			1660	2115			
Coffie Shale			2115	2133			
Berea			2133	2146			
Slate & Shells			2146	2465			
Brown Shale			2465	2490			
Slate			2490	2530			
Brown Shale			2530	2625			
Grey Shale			2625	2962			
White Slate			2962	3153			Black Water 3270
Brown Shale			3153	3188			
Corniferous Lime			3188	3832			Gas 3832 10/10 Water 2"
Big Six			3832	3879			3848-100/10 Water 2"
Slate			3879	3896			total depth



08/25/2023

STATE OF WEST VIRGINIA
DEPARTMENT OF MINES
OIL AND GAS DIVISION

INSPECTOR'S WELL REPORT

Permit No. WAY-1302

Oil or Gas Well Gas
(KIND)

		CASING AND TUBING	USED IN DRILLING	LEFT IN WELL	PACKERS
Company	<u>Webster Myers</u>				
Address	<u>1614 - 7-th. Avenue Huntington, W. Va.</u>	Size			Kind of Packer
Farm	<u>Grace Perdue</u>	16			
Well No.	<u>1</u>	13			
District	<u>Union</u> County <u>Wayne</u>	10	<u>235'</u>		Size of <u>8 1/4"</u>
Drilling commenced	<u>8-4-60</u>	8 1/4	<u>1303'</u>		<u>Steel Shoe</u>
Drilling completed	Total depth	6 5/8	<u>1712'</u>		Depth set <u>1712'</u>
Date shot	Depth of shot	5 3/16			<u>Bottom Hole</u>
Initial open flow	/10ths Water in Inch	3			<u>Packer</u>
Open flow after tubing	/10ths Merc. in Inch	2			Perf. top
Volume	Cu. Ft.	Liners Used			Perf. bottom
Rock pressure	lbs. hrs.				Perf. top
Oil	bbls., 1st 24 hrs.				Perf. bottom
Fresh water	<u>470</u> feet				
Salt water	<u>1050</u> feet				
		CASING CEMENTED	SIZE	No. FT.	Date
		COAL WAS ENCOUNTERED AT	FEET	INCHES	

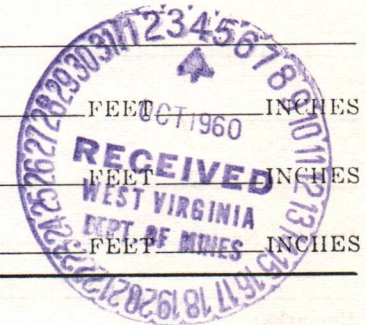

Drillers' Names Hilbert Lusher

Bennie Morrison

Remarks: Salt Sand 1050'-1169'; Big Lime 1313'-1485'; Injun Sand 1485'-1525'; drilling depth- 1978'.

9-29-60

DATE

Jw. Pack
DISTRICT WELL INSPECTOR
08/25/2023

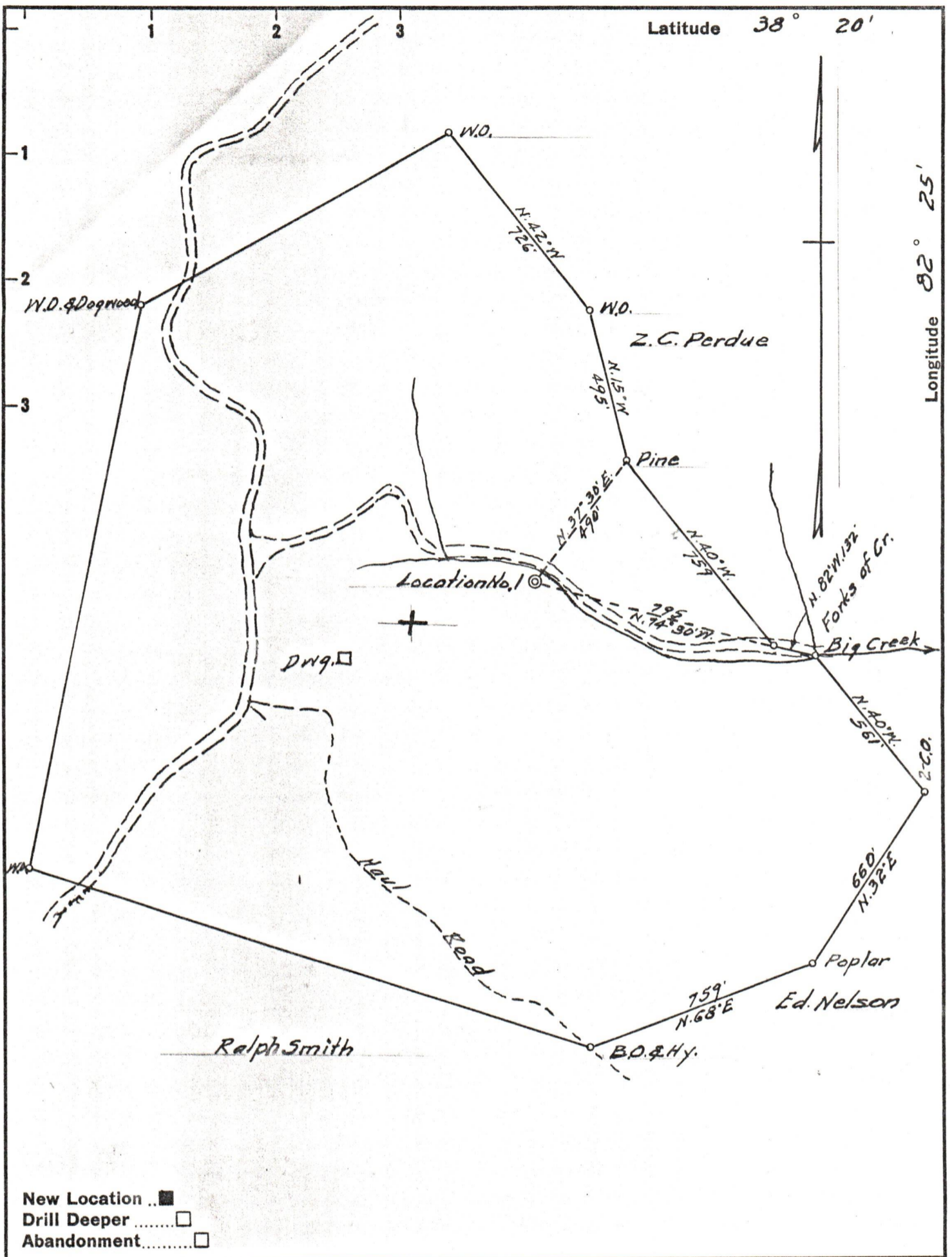

Company WEBSTER MYERS
 Address HUNTINGTON, W.VA.
 Farm GRACE PERDUE
 Tract _____ Acres 133 Lease No. _____
 Well (Farm) No. 1 Serial No. _____
 Elevation (Spirit Level) 760
 Quadrangle GUYANDOT
 County WAYNE District UNION
 Engineer J. E. Ewing
 Engineer's Registration No. 309
 File No. _____ Drawing No. _____
 Date 6-10-60 Scale 1" = 400'

STATE OF WEST VIRGINIA
 DEPARTMENT OF MINES
 OIL AND GAS DIVISION
 CHARLESTON

WELL LOCATION MAP
 FILE NO. WAY-1306 08/25/2023

+ Denotes location of well on United States Topographic Maps, scale 1 to 62,500, latitude and longitude lines being represented by border lines as shown.

- Denotes one inch spaces on border line of original tracing.