



STATE OF WEST VIRGINIA
DEPARTMENT OF MINES
OIL AND GAS DIVISION

NOTICE OF PROPOSED LOCATION OF OIL AND GAS WELL

To THE DEPARTMENT OF MINES,
Charleston, W. Va.

<u>Eunice & Ruth V. Adkins</u> COAL OWNER <i>Not operated</i>	<u>Clifford Mills</u> NAME OF WELL OPERATOR
<u>Wayne West Virginia</u> ADDRESS	<u>Wayne West Virginia</u> COMPLETE ADDRESS
_____ COAL OPERATOR OR COAL OWNER	<u>March 9th</u> , 19 <u>60</u> PROPOSED LOCATION
_____ ADDRESS	<u>Union</u> District
<u>Eunice & Ruth V. Adkins</u> OWNER OF MINERAL RIGHTS	<u>Wayne</u> County
<u>Wayne West Virginia</u> ADDRESS	Well No. <u>2 82° 25' E. 925'</u> <u>Victor Adkins</u> Farm

GENTLEMEN:

The undersigned well operator is entitled to drill upon the above named farm or tract of land for oil and gas, having fee title thereto, (or as the case may be) under grant or lease dated Oct. 18th 1958, made by Eunice & Ruth V. Adkins, to Clifford Mills, and recorded on the 5 day of November 1958, in the office of the County Clerk for said County in Book 49, page 223.

The enclosed plat was prepared by a competent engineer and shows the proposed location of a well to be drilled for oil and gas by the undersigned well operator on the farm and in the Magisterial District and County above named, determined by survey and courses and distances from two permanent points, or land marks.

The undersigned well operator is informed and believes there are no coal operators operating beds of coal beneath said farm or tract of land on which said well is located, or within 500 feet of the boundaries of the same, who have mapped their workings and filed their maps as required by law, excepting the coal operators or coal owners (if any) above named as addressees.

The above named coal operators or coal owners (if any) are notified that any objections they may desire to make to such proposed location, or which they are required to make by Section 3 of said Code, if the drilling of a well at said proposed location will cause a dangerous condition in or about their respective coal mines, must be received by, or filed with the Department of Mines within ten* days from the receipt of a copy of this notice and accompanying plat by said Department. Said coal operators are further notified that forms for use in making such objections will be furnished to them by the Department of Mines promptly on request and that all such objections must set forth as definitely as is reasonably possible the ground or grounds on which such objections are based and indicate the direction and distance the proposed location should be moved to overcome same.

(The next paragraph is to be completed only in Department's copy.)

Copies of this notice and the enclosed plat were mailed by registered mail, or delivered to the above named coal operators or coal owners at their above shown respective address _____ day _____ before, or on the same day with the mailing or delivery of this copy to the Department of Mines at Charleston, West Virginia.

Very truly yours,

Clifford Mills
WELL OPERATOR

_____ STREET

Wayne
CITY OR TOWN

West Virginia
STATE



Address of Well Operator }

08/25/2023

*Section 3 . . . If no such objections be filed or be found by the department of mines, within said period of ten days from the receipt of said notice and plat by the department of mines, to said proposed location, the department shall forthwith issue to the well operator a drilling permit reciting the filing of such plat, that no objections have been made by the coal operators to the location, or found thereto by the department, and that the same is approved and the well operator authorized to proceed to drill at said location.



STATE OF WEST VIRGINIA
DEPARTMENT OF MINES
OIL AND GAS DIVISION

NOTICE OF PROPOSED LOCATION OF OIL AND GAS WELL

To The Department of Mines
Charleston, W. Va.

NAME OF WELL OPERATOR: Clifford Mills
 ADDRESS: Wayne West Virginia
 COAL OPERATOR OR COAL OWNER: Not specified
 ADDRESS: Wayne West Virginia
 PROPOSED LOCATION: March 24 1958
 DISTRICT: Union
 COUNTY: Wayne
 WELL NO.: S 81°25' E. 225'
 TOWN: Victor Atkins

DATE: 1958
 MADE BY: Clifford Mills
 OF: November 1958
 BOOK: 49 PAGE: 223
 and recorded on the 2 day
 in the office of the County Clerk for said County in

The enclosed plat was prepared by a competent engineer and shows the proposed location of a well to be drilled for oil and gas by the undersigned well operator on the farm and in the Mineral District and County above named, determined by survey and courses and distances from two permanent points on land made.

The undersigned well operator is informed and believes there are no coal operators operating beds of coal beneath said farm or tract of land on which said well is located, or within 500 feet of the bounds of the same, who have mapped their workings and filed their maps as required by law, excepting the coal operators or coal owners (if any) above named as addressees.

The above named coal operators or coal owners (if any) are notified that any objections they may desire to make to such proposed location, or which they are required to make by Section 3 of said Code, if the drilling of a well at said proposed location will cause a dangerous condition in or about their respective coal mines, must be received by or filed with the Department of Mines within ten days from the receipt of a copy of this notice and accompanying plat by said Department. Said coal operators are further notified that forms for use in making such objections will be furnished to them by the Department of Mines promptly on request and that all such objections must set forth as definitely as is reasonably possible the ground or grounds on which such objections are based and indicate the direction and distance the proposed location should be moved to overcome same.

The next paragraph is to be completed only in Department's copy.)
 Copies of this notice and the enclosed plat were mailed by registered mail, or delivered to the above named coal operators or coal owners at their above shown respective address _____ day _____ before _____ on the same day with the mailing or delivery of this copy to the Department of Mines at Charleston, West Virginia.

Very truly yours,
Clifford Mills

WELL OPERATOR: Clifford Mills
 ADDRESS: Wayne
 CITY OR TOWN: West Virginia

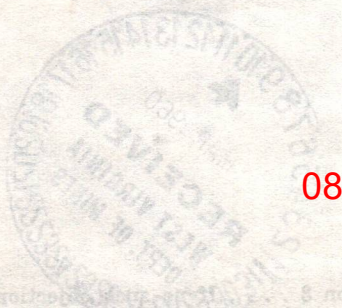

08/25/2023

Section 3 of the Code provides that if the department of mines be filed or be found by the department of mines, within said period of ten days from the receipt of this notice and plat by the department of mines, to said proposed location, the department shall forthwith issue to the well operator a drilling permit reciting the filing of such plat and that no objections have been made by the coal operators to the location, or found hereby by the department, and that the same is approved and the well operator authorized to proceed to drill at said location.



STATE OF WEST VIRGINIA
DEPARTMENT OF MINES
OIL AND GAS DIVISION

Quadrangle Wayne WVa
Permit No. Way 1271

WELL RECORD

Oil or Gas Well Oil
(KIND)

Company Clifford Mills
Address Wayne WVa
Farm Victor Adams Acres 119
Location (waters) Thomas creek
Well No. 2 Elev. 925
District Union County Wayne
The surface of tract is owned in fee by Victor Adams
Address Wayne
Mineral rights are owned by Curie & Spire Adams
Address Huntington WVa
Drilling commenced March 6-60
Drilling completed April 3
Date Shot 4/5 From 2142 To 2162
With 70 lb. Gelatin
Open Flow /10ths Water in _____ Inch
/10ths Merc. in _____ Inch
Volume _____ Cu. Ft.
Rock Pressure _____ lbs. _____ hrs.
Oil 2 bbls., 1st 24 hrs.
WELL ACIDIZED _____
WELL FRACTURED _____

Casing and Tubing	Used in Drilling	Left in Well	Packers
Size			Kind of Packer
16			
13			
10		<u>20</u>	Size of
8 1/4		<u>255</u>	
6 5/8		<u>1681</u>	Depth set
5 3/16			
3			Perf. top <u>2150</u>
2		<u>2167</u>	Perf. bottom
Liners Used		<u>40</u>	Perf. top
			Perf. bottom

CASING CEMENTED _____ SIZE _____ No. Ft. _____ Date _____
COAL WAS ENCOUNTERED AT _____ FEET _____ INCHES
_____ FEET _____ INCHES _____ FEET _____ INCHES
_____ FEET _____ INCHES _____ FEET _____ INCHES

RESULT AFTER TREATMENT _____
ROCK PRESSURE AFTER TREATMENT _____
Fresh Water 297 Feet 1060 Salt Water 1060 Feet Full

Formation	Color	Hard or Soft	Top	Bottom	Oil, Gas or Water	Depth	Remarks
Slate	yellow	soft	0	260			
White sand	white	"	260	342			
Slate	Blue	"	342	415			
Sand	white	"	415	533			
Slate	blue	"	533	700			
Sand	white	"	700	840			
Slate	blue	"	840	987			
Sand	white	Hard	987	1291			
Slate	Blue	Soft	1291	1316			
S. Lime	"	Hard	1316	1336			
B. Lime	white	"	1336	1500			
Trigon	Blue	"	1500	1674			
Shell	"	"	1674	1694			
Slab & Shell	"	"	1694	2142			
Coffee shell	Brown	Soft	2142	2142			
Coffee shell	Brown	Soft	2114	2142			
Berea Hat	Grey	Hard	2142	2152			
Lime	"	"	2152	2169			

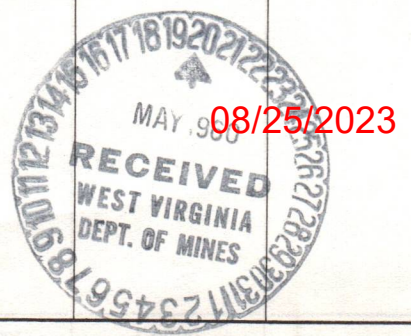

STATE OF WEST VIRGINIA
DEPARTMENT OF MINES
OIL AND GAS DIVISION

INSPECTOR'S WELL REPORT

Permit No. WAY-1271

Oil or Gas Well 2
(KIND)

Company <u>Clifford Mills</u>	CASING AND TUBING	USED IN DRILLING	LEFT IN WELL	PACKERS
Address <u>Wayne, W. Va.</u>	Size			
Farm <u>Victor Adkins</u>	16			Kind of Packer
Well No. <u>2</u>	13			
District <u>Union</u> County <u>Wayne</u>	10	<u>30'</u>		Size of
Drilling commenced <u>3-15-60</u>	8 1/4	<u>255'</u>		
Drilling completed _____ Total depth _____	6 5/8			Depth set
Date shot _____ Depth of shot _____	5 3/16			
Initial open flow _____ /10ths Water in _____ Inch	3			Perf. top
Open flow after tubing _____ /10ths Merc. in _____ Inch	2			Perf. bottom
Volume _____ Cu. Ft.	Liners Used			Perf. top
Rock pressure _____ lbs. _____ hrs.				Perf. bottom
Oil _____ bbls., 1st 24 hrs.	CASING CEMENTED _____ SIZE _____ No. FT. _____ Date _____			
Fresh water <u>287'</u> feet feet	COAL WAS ENCOUNTERED AT _____ FEET _____ INCHES			
Salt water <u>1060'</u> feet feet	_____ FEET _____ INCHES FEET _____ INCHES			
	_____ FEET _____ INCHES FEET _____ INCHES			

Drillers' Names John Chadwick

Guss Hall

Remarks: Salt Sand 840'; drilling depth- 1070'.

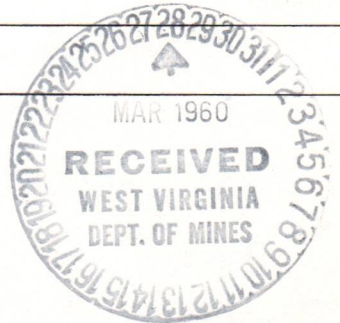

3/24/60

DATE

J.W. Pack

DISTRICT WELL INSPECTOR

08/25/2023

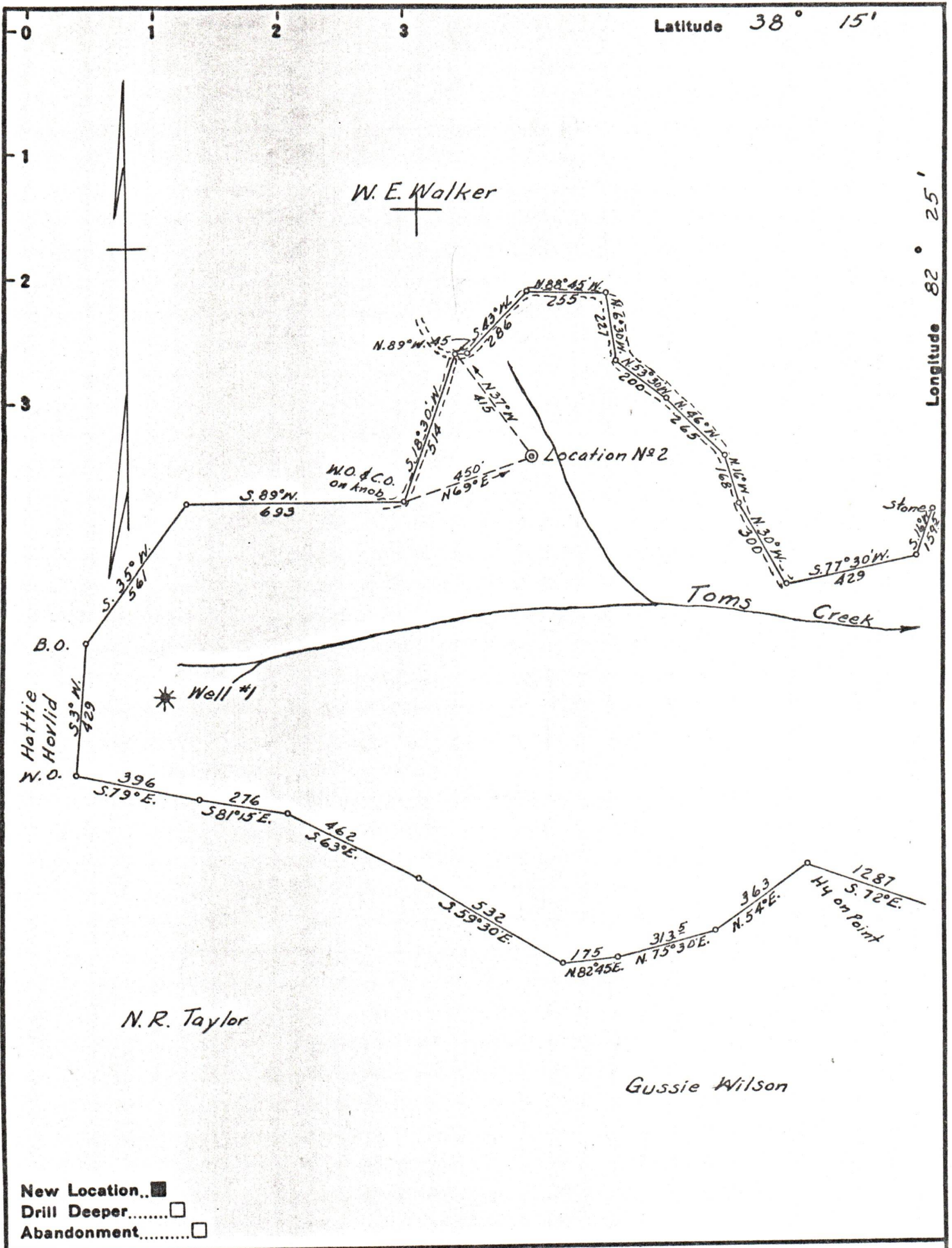

New Location..
 Drill Deeper.....
 Abandonment.....

Company CLIFFORD MILLS
 Address WAYNE, W. VA.
 Farm VICTOR ADKINS
 Tract _____ Acres 119 Lease No. _____
 Well (Farm) No. 2 Serial No. _____
 Elevation (Spirit Level) 925±
 Quadrangle WAYNE
 County WAYNE District UNION
 Engineer G. C. Ewing
 Engineer's Registration No. 2309
 File No. _____ Drawing No. _____
 Date 3-8-60 Scale 1" = 400'

STATE OF WEST VIRGINIA
 DEPARTMENT OF MINES
 OIL AND GAS DIVISION
 CHARLESTON

WELL LOCATION MAP
 FILE NO. WAY-1271 08/25/2023

+ Denotes location of well on United States Topographic Maps, scale 1 to 62,500, latitude and longitude lines being represented by border lines as shown.

- Denotes one inch spaces on border line of original tracing.