



STATE OF WEST VIRGINIA
DEPARTMENT OF MINES
OIL AND GAS DIVISION

NOTICE OF PROPOSED LOCATION OF OIL AND GAS WELL

To THE DEPARTMENT OF MINES,
Charleston, W. Va.

None
COAL OPERATOR OR COAL OWNER

R.B. Eichholz & J.B. Hyman
NAME OF WELL OPERATOR

ADDRESS

216-Prince St. Alexandria, Va
COMPLETE ADDRESS

R.L. Boys Heirs
COAL OPERATOR OR COAL OWNER

Jan 27, 1960
PROPOSED LOCATION

Ballard Boys adm
Fort Gay W.Va - R.F.D. #1
ADDRESS

Butler District

R.L. Boys Heirs
OWNER OF MINERAL RIGHTS

Wayne County

Ballard Boys adm
Fort Gay W.Va - R.F.D. #1
ADDRESS

Well No. 2 82°30' E. 750.0'

Halter Boys Farm
100 acres

GENTLEMEN:

The undersigned well operator is entitled to drill upon the above named farm or tract of land for oil and gas, having fee title thereto, (or as the case may be) under grant or lease dated Sept 10th 1956, made by Ballard Boys et al, to Wayne Lycans and E. C. Mc. Chure, and recorded on the 27th day of Apr 1957, in the office of the County Clerk for said County in Book 47, page 18.

The enclosed plat was prepared by a competent engineer and shows the proposed location of a well to be drilled for oil and gas by the undersigned well operator on the farm and in the Magisterial District and County above named, determined by survey and courses and distances from two permanent points, or land marks.

The undersigned well operator is informed and believes there are no coal operators operating beds of coal beneath said farm or tract of land on which said well is located, or within 500 feet of the boundaries of the same, who have mapped their workings and filed their maps as required by law, excepting the coal operators or coal owners (if any) above named as addressees.

The above named coal operators or coal owners (if any) are notified that any objections they may desire to make to such proposed location, or which they are required to make by Section 3 of said Code, if the drilling of a well at said proposed location will cause a dangerous condition in or about their respective coal mines, must be received by, or filed with the Department of Mines within ten* days from the receipt of a copy of this notice and accompanying plat by said Department. Said coal operators are further notified that forms for use in making such objections will be furnished to them by the Department of Mines promptly on request and that all such objections must set forth as definitely as is reasonably possible the ground or grounds on which such objections are based and indicate the direction and distance the proposed location should be moved to overcome same.

(The next paragraph is to be completed only in Department's copy.)

Copies of this notice and the enclosed plat were mailed by registered mail, or delivered to the above named coal operators or coal owners at their above shown respective address _____ day _____ before, or on the same day with the mailing or delivery of this copy to the Department of Mines at Charleston, West Virginia.

Very truly yours,

R.B. Eichholz & J.B. Hyman
WELL OPERATOR

216-Prince Street
STREET

Alexandria
CITY OR TOWN

Virginia
STATE

By Wayne Lycan

08/25/2023

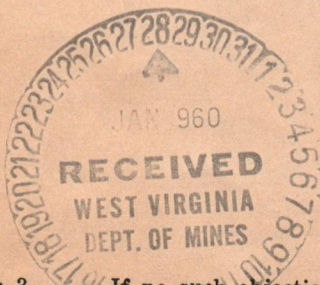

Address of Well Operator }

*Section 3 If no such objections be filed or be found by the department of mines, within said period of ten days from the receipt of said notice and plat by the department of mines, to said proposed location, the department shall forthwith issue to the well operator a drilling permit reciting the filing of such plat, that no objections have been made by the coal operators to the location, or found thereto by the department, and that the same is approved and the well operator authorized to proceed to drill at said location.

WAY-1258

1258

PERMIT NUMBER

A-10

February 8, 1960

Messrs. R. B. Eichholz and
J. B. Hyman
216 Prince Street
Alexandria, Virginia

Dear Sirs:

Enclosed is Permit WAY-1258 for drilling Well
No. 2 on Walter Boys Farm, Butler District, Wayne County.

Please post one copy of permit at the well site.
When drilling is completed, please send us two copies of the
well record.

Please note the enclosed directive on casing of
wells.

Very truly yours,

Crawford L. Wilson
Director
DEPARTMENT OF MINES

Assistant Director
OIL AND GAS DIVISION

MG/m
enclosures
cc Mr. James W. Pack, Inspector

Mr. R. C. Tucker, Assistant
State Geologist

08/25/2023



STATE OF WEST VIRGINIA
DEPARTMENT OF MINES
CHARLESTON

CRAWFORD L. WILSON
DIRECTOR

September 15, 1960

*File
Way-1258
JC*

Messrs. R. B. Eichholz and J. B. Hyman
216 Prince Street
Alexandria, Virginia

Dear Sirs:

Please send us two copies of the completion drilling record for Well No. 2 on Walter Bays Farm, Butler District, Wayne County - Permit WAY-1258.

Forms OG-10 are enclosed and we will appreciate the information as soon as possible.

Very truly yours,

CRAWFORD L. WILSON, DIRECTOR
Department of Mines

W. E. Gispick
Assistant Director
OIL AND GAS DIVISION

19 Sept 60

MG/b

Enclosure - Forms OG-10

cc: Mr. James W. Pack, Inspector

*We have not
yet drilled*

*a second well
on this property.
JB Hyman*



08/25/2023

A-12

September 21, 1960

Mr. J. B. Hyman
216 Prince Street
Alexandria, Virginia

Dear Mr. Hyman:

Thank you for advising us that Well No. 2 on Walter Bays Farm, Butler District, Wayne County, has not been drilled.

Permit WAY-1258 for the drilling has expired and is being cancelled. If you decide, at a later date, to drill the location as shown on your map, please advise and permit will be reinstated.

Very truly yours,

CRAWFORD L. WILSON, DIRECTOR
Department of Mines

Assistant Director
OIL AND GAS DIVISION

MG/b

cc: Mr. James W. Pack, Inspector

08/25/2023

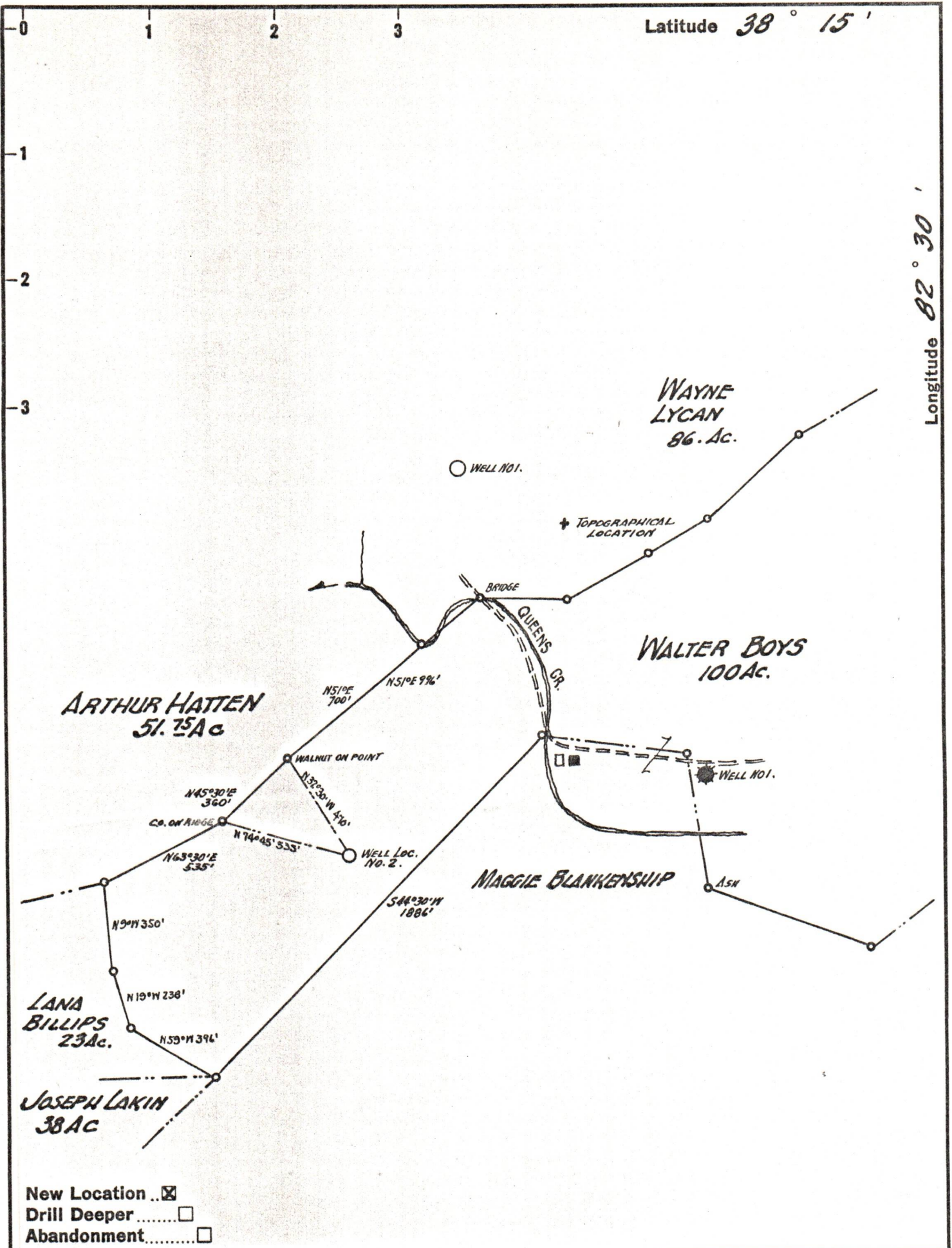

Company R.B. EICHHOLZ & J.B. HYMAN
 Address ALEXANDRIA, VA.
 Farm WALTER BOYS
 Tract 1 Acres 100 Lease No. _____
 Well (Farm) No. 2 Serial No. _____
 Elevation (Spirit Level) 750.0
 Quadrangle LOUISA, W. VA.
 County WAYNE District BUTLER
 Engineer Robert E. Wallace, Jr. C.E.
 Engineer's Registration No. LAW. CO. KY.
 File No. _____ Drawing No. _____
 Date JAN 2 1960 Scale 1" = 500'

STATE OF WEST VIRGINIA
 DEPARTMENT OF MINES
 OIL AND GAS DIVISION
 CHARLESTON

WELL LOCATION MAP
 FILE NO. WAY-1258 08/25/2023
No New Record

+ Denotes location of well on United States Topographic Maps, scale 1 to 62,500, latitude and longitude lines being represented by border lines as shown.

- Denotes one inch spaces on border line of original tracing.