



STATE OF WEST VIRGINIA
DEPARTMENT OF MINES
OIL AND GAS DIVISION

NOTICE OF PROPOSED LOCATION OF OIL AND GAS WELL

To THE DEPARTMENT OF MINES,
Charleston, W. Va.

Marsh Bellomy, et ux,
~~COAL OPERATOR OR COAL OWNER~~ not operated
Hubbardstown, Wayne Co., W. Va.

F. M. Hicks
NAME OF WELL OPERATOR
Huntington, W. Va.

Marsh Bellomy
~~COAL OPERATOR OR COAL OWNER~~

Nov. 7th, 1959, 19

~~COAL OPERATOR OR COAL OWNER~~

PROPOSED LOCATION

Butler District

Marsh Bellomy, et ux.

Wayne County

OWNER OF MINERAL RIGHTS

Well No. 1 *38° 15'*
82° 35' E. 750'

Hubbardstown, W. Va.

Marsh Bellomy Farm

46 acres

GENTLEMEN:

The undersigned well operator is entitled to drill upon the above named farm or tract of land for oil and gas, having fee title thereto, (or as the case may be) under grant or lease dated March 3rd, 1958, made by Marsh Bellomy, et ux, to F. M. Hicks, and recorded on the 3rd day of March, 1958, in the office of the County Clerk for said County in Book 48, page 170.

The enclosed plat was prepared by a competent engineer and shows the proposed location of a well to be drilled for oil and gas by the undersigned well operator on the farm and in the Magisterial District and County above named, determined by survey and courses and distances from two permanent points, or land marks.

The undersigned well operator is informed and believes there are no coal operators operating beds of coal beneath said farm or tract of land on which said well is located, or within 500 feet of the boundaries of the same, who have mapped their workings and filed their maps as required by law, excepting the coal operators or coal owners (if any) above named as addressees.

The above named coal operators or coal owners (if any) are notified that any objections they may desire to make to such proposed location, or which they are required to make by Section 3 of said Code, if the drilling of a well at said proposed location will cause a dangerous condition in or about their respective coal mines, must be received by, or filed with the Department of Mines within ten* days from the receipt of a copy of this notice and accompanying plat by said Department. Said coal operators are further notified that forms for use in making such objections will be furnished to them by the Department of Mines promptly on request and that all such objections must set forth as definitely as is reasonably possible the ground or grounds on which such objections are based and indicate the direction and distance the proposed location should be moved to overcome same.

(The next paragraph is to be completed only in Department's copy.)

Copies of this notice and the enclosed plat were mailed by registered mail, or delivered to the above named coal operators or coal owners at their above shown respective address _____ day _____ before, or on the same day with the mailing or delivery of this copy to the Department of Mines at Charleston, West Virginia.

Very truly yours,

F. M. Hicks
WELL OPERATOR
141 Gallaher Street
STREET
Huntington
CITY OR TOWN
West Virginia.
STATE

08/25/2023

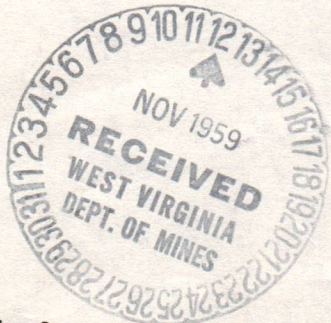

Address of Well Operator }

*Section 3 If no such objections be filed or be found by the department of mines, within said period of ten days from the receipt of said notice and plat by the department of mines, to said proposed location, the department shall forthwith issue to the well operator a drilling permit reciting the filing of such plat, that no objections have been made by the coal operators to the location, or found thereto by the department, and that the same is approved and the well operator authorized to proceed to drill at said location.

1243



STATE OF WEST VIRGINIA
DEPARTMENT OF MINES
OIL AND GAS DIVISION

NOTICE OF PROPOSED LOCATION OF OIL AND GAS WELL

To The Department of Mines
Charleston, W. Va.

NAME OF WELL OPERATOR F. M. Hicks	NAME OF COAL OWNER Marsh Bellomy, et ux
ADDRESS Huntington, W. Va.	ADDRESS Hubbardtown, Wayne Co., W. Va.
PROPOSED LOCATION Butler	PROPOSED LOCATION Marsh Bellomy
DATE Nov. 27th, 1938	DATE March 3rd, 1938
COUNTY Wayne	COUNTY Wayne
WELL NO. 1	WELL NO. 1
NAME Marsh Bellomy	NAME Marsh Bellomy, et ux

The undersigned well operator is entitled to drill upon the above named farm or tract of land for oil and gas, having for title thereto, (or as the case may be) under grant or lease dated March 3rd, 1938, made by Marsh Bellomy, et ux, and recorded on the 3rd day of March, 1938, in the office of the County Clerk for said County in Book 48, page 170.

The enclosed plat was prepared by a competent engineer and shows the proposed location of a well to be drilled for oil and gas by the undersigned well operator on the farm and in the Magisterial District and County above named, determined by survey and courses and distances from two permanent points or lead marks.

The undersigned well operator is informed and believes there are no coal operators operating fields of coal beneath said farm or tract of land on which said well is located, or within 200 feet of the boundary of the same, who have mapped their workings and filed their maps as required by law, excepting the coal operators or coal owners (if any) above named as addressees.

The above named coal operators or coal owners (if any) are notified that any objections they may desire to make to such proposed location, or which they are required to make by Section 3 of said Code, if the drilling of a well at said proposed location will cause a dangerous condition in or about their respective coal mines, must be received by or filed with the Department of Mines within ten days from the receipt of a copy of this notice and accompanying plat by said Department. Said coal operators are further notified that forms for use in making such objections will be furnished to them by the Department of Mines promptly on request and that all such objections must set forth as definitely as is reasonably possible the ground or grounds on which such objections are based and indicate the direction and distance the proposed location should be moved to overcome same.

(The next paragraph is to be completed only in Department's copy.)
Copies of this notice and the enclosed plat were mailed by registered mail, or delivered to the above named coal operators or coal owners at their above shown respective addresses, on the same day with the mailing or delivery of this copy to the Department of Mines at Charleston, West Virginia.

Very truly yours,

F. M. Hicks
WELL OPERATOR
141 Callahan Street
HUNTINGTON
CITY OR TOWN
West Virginia
STATE

Address of Well Operator

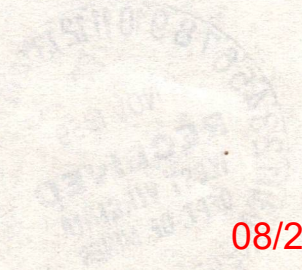

08/25/2023

*Section 3. If no such objections be filed or be found by the department of mines, within said period of ten days from the receipt of said notice and plat by the department of mines, to said proposed location, the department shall forthwith issue to the well operator a drilling permit certifying the thing of such plat that no objections have been made by the coal operators to the location, or found therein by the department, and that the same is approved and the well operator authorized to proceed to drill at said location.

PERMIT NUMBER

MAY-1213

A-10

November 23, 1959

Mr. F. M. Hicks
1141 Gallaher Street
Huntington, West Virginia

Dear Mr. Hicks:

Enclosed is Permit WAY-1243 for drilling
Well No. 1 on Marsh Bellomy Farm, Butler District, Wayne
County.

Please post one copy of permit at the well site.
When drilling is completed, please send us two copies of
the well record.

Please note the enclosed directive on casing
of wells.

Very truly yours,

Crawford L. Wilson, Director
DEPARTMENT OF MINES

Assistant Director
OIL AND GAS DIVISION

MG/m
encl:
cc Mr. James W. Pack, Inspector

Mr. R. C. Tucker, Assistant
State Geologist

08/25/2023

B-2

Formation	Color	Hard or Soft	Top 8	Bottom	Oil, Gas or Water	Depth Found	Remarks
Slate			1145	1154			
Lime Shell			1154	1160			
Slate & Shells			1160	1662			7" Casing set at 1157'
Lime Shell			1662	1678			
Slate & Shells			1678	1857			
Brown Shale			1857	1877			
Berea Sand			1877	1922			total depth drilled
							Small show of gas in Berea Sand at 1894'

08/25/2023

Date January 30, 1960, 19__

APPROVED J. M. [Signature], Owner

By _____ (Title)



STATE OF WEST VIRGINIA
DEPARTMENT OF MINES
OIL AND GAS DIVISION

Tract No. Way - 1243

WELL RECORD

Oil or Gas Well Dry Hole
(KIND)

Company F. M. Hicks
Address 141 Gallaher St. Huntington, W.Va.
Farm Marsh Bellomy Acres 46
Location (waters) Big Hurricane Creek
Well No. One Elev. 750
District Butler County Wayne
The surface of tract is owned in fee by Same
Address Same
Mineral rights are owned by Same
Address Prichard, W.Va.
Drilling commenced Nov. 11, 1959
Drilling completed Jan. 6, 1960
Date Shot 1/12/60 From 1877 To 1907
With 4,800# Powder
Open Flow 10ths Water in none Inch
10ths Merc. in Inch
Volume Very small show of gas Cu. Ft.
Rock Pressure lbs. hrs.
Oil Very small show of oil bbls., 1st 24 hrs.
Fresh water 355' - 335' feet feet
Salt water 884' feet feet

Casing and Tubing	Used in Drilling	Left in Well	Packers
Size			Kind of Packer
16			No Tubing
13			Size of
10	19'	19'	Depth set
8 1/4	302	302	Perf. top
6 3/4	1,457	1,457	Perf. bottom
5 3/16			Perf. top
3			Perf. bottom
2			Perf. top
Liners Used	66' of 5" Casing		Perf. bottom

CASING CEMENTED none SIZE No. Ft. Date

COAL WAS ENCOUNTERED AT none FEET INCHES
FEET INCHES FEET INCHES
FEET INCHES FEET INCHES

Formation	Color	Hard or Soft	Top	Bottom	Oil, Gas or Water	Depth Found	Remarks
Surface			0	15			
Sand			15	25			
Mud			25	35			
Red Rock			35	42			
Blue Mud			42	50			
Grey Mud			50	60			
Sand			60	72			
Slate			72	90			
Sand			90	110			
Slate			110	130			
Sand, broken			130	200			
Slate, light			200	225			
Slate, dark			225	326			
Sand			326	355			Fresh water at 335
Slate and Shells			355	512			
Sand			512	570			
Slate			570	600			
Sand			600	645			
Slate			645	715			
Sand			715	737			
Slate			737	800			
Sand			800	815			
Slate			815	852			
Salt Sand			852	932			Hole full Salt Water at 884
Slate			932	939			
Salt Sand			939	975			
Slate & Shells			975	1028			
Sand			1028	1075			
Slate & Shells			1075	1121			
Maxen Sand			1121	1222			
Big Lime			1222	1306			
Slate break			1306	1307			
Keener Sand			1307	1355			
Slate			1355	1425			
Injun Sand			1425	1445			

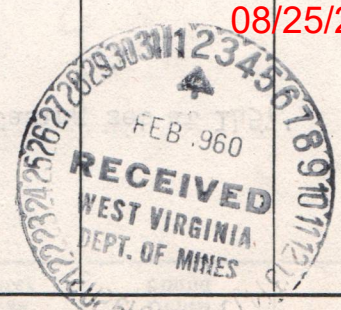

08/25/2023

B-13

STATE OF WEST VIRGINIA

DEPARTMENT OF MINES

OIL AND GAS DIVISION

INSPECTOR'S WELL REPORT

Permit No. WAY-1243

Oil or Gas Well Gas (KIND)

Company	F. M. Hicks	CASING AND TUBING	USED IN DRILLING	LEFT IN WELL	PACKERS
Address	141 Gallagher Street Huntington, W. Va.	Size			Kind of Packer
Farm	Marsh Bellomy	16			Size of
Well No.	1	13			Depth set
District	Butler County	10			Perf. top
Drilling commenced		8 1/4			Perf. bottom
Drilling completed	Total depth	6 5/8			Perf. top
Date shot	Depth of shot	5 3/16			Perf. bottom
Initial open flow	/10ths Water in Inch	3			Perf. top
Open flow after tubing	/10ths Merc. in Inch	2			Perf. bottom
Volume	Cu. Ft.	Liners Used			
Rock pressure	lbs. hrs.	CASING CEMENTED	SIZE	No. FT.	Date
Oil	bbls., 1st 24 hrs.	COAL WAS ENCOUNTERED AT	FEET	INCHES	
Fresh water	feet	FEET	INCHES	FEET	INCHES
Salt water	feet	FEET	INCHES	FEET	INCHES

Drillers' Names

Remarks: Well not in operator on 12-1-59.

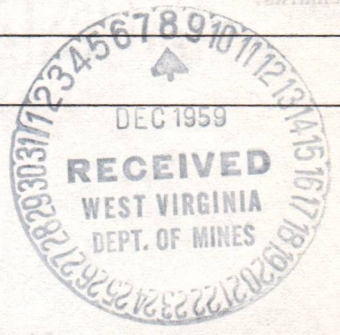

12-1-59

DATE

J.W. pack

DISTRICT WELL INSPECTOR

08/25/2023

STATE OF WEST VIRGINIA
DEPARTMENT OF MINES
OIL AND GAS DIVISION

INSPECTOR'S WELL REPORT

Permit No. WAY-1243

Oil or Gas Well Gas
(KIND)

Company <u>F. M. Hicks</u> Address <u>141 Gallagher Street</u> <u>Huntington, W. Va.</u> Farm <u>Marsh Bellomy</u> Well No. <u>1</u> District <u>Butler</u> County <u>Wayne</u> Drilling commenced <u>11-11-59</u> Drilling completed _____ Total depth _____ Date shot _____ Depth of shot _____ Initial open flow _____ /10ths Water in _____ Inch Open flow after tubing _____ /10ths Merc. in _____ Inch Volume _____ Cu. Ft. Rock pressure _____ lbs. _____ hrs. Oil _____ bbls., 1st 24 hrs. Fresh water <u>335</u> feet _____ feet Salt water <u>884</u> feet _____ feet	CASING AND TUBING Size 16 13 10 8 1/4 6 5/8 5 3/16 3 2 Liners Used	USED IN DRILLING 16'3" 298'	LEFT IN WELL	PACKERS Kind of Packer _____ Size of _____ Depth set _____ Perf. top _____ Perf. bottom _____ Perf. top _____ Perf. bottom _____
CASING CEMENTED _____ SIZE _____ No. FT. _____ Date _____ COAL WAS ENCOUNTERED AT _____ FEET _____ INCHES _____ FEET _____ INCHES FEET _____ INCHES _____ FEET _____ INCHES FEET _____ INCHES				

Drillers' Names Ted Horn

Brady Williams

Remarks: Salt Sand 852'-932'; drilling depth - 1121'.

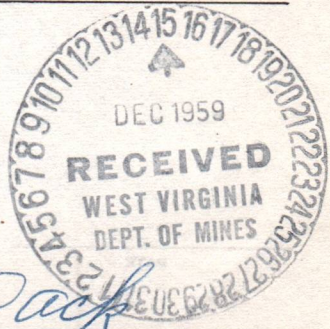

12-10-59

DATE

DISTRICT WELL INSPECTOR

08/25/2023

B-5

STATE OF WEST VIRGINIA
DEPARTMENT OF MINES
OIL AND GAS DIVISION

INSPECTOR'S WELL REPORT

Permit No. WAY-1243

Oil or Gas Well Gas
(KIND)

Company <u>F. M. Hicks</u>	CASING AND TUBING	USED IN DRILLING	LEFT IN WELL	PACKERS
Address <u>141 Gallagher Street Huntington, W. Va.</u>	Size			
Farm <u>Marsh Bell omy</u>	16			Kind of Packer
Well No. <u>1</u>	13			
District <u>Butler</u> County <u>Wayne</u>	10	<u>16'3"</u>		Size of
Drilling commenced <u>11-11-59</u>	8 1/4	<u>302'</u>		
Drilling completed _____ Total depth _____	6 3/8	<u>1457'</u>		Depth set <u>1457'</u>
Date shot _____ Depth of shot _____	5 3/16			Shoe
Initial open flow _____ /10ths Water in _____ Inch	3			Perf. top
Open flow after tubing _____ /10ths Merc. in _____ Inch	2			Perf. bottom
Volume _____ Cu. Ft.	Liners Used			Perf. top
Rock pressure _____ lbs. _____ hrs.				Perf. bottom
Oil _____ bbls., 1st 24 hrs.	CASING CEMENTED _____ SIZE _____ No. FT. _____ Date _____			
Fresh water <u>335</u> feet _____ feet	COAL WAS ENCOUNTERED AT _____ FEET _____ INCHES			
Salt water <u>884</u> feet _____ feet	_____ FEET _____ INCHES _____ FEET _____ INCHES			

Drillers' Names Brady Williams

Ted Horn

Remarks: Top of Salt Sand 852'; Big Lime 1222'-1305'; Injun Sand 1425'-1445'; Berea Sand 1877'; show gas 1889'-1894'. Not enough gas to gauge; drilling depth 1910'.

1-6-60

DATE

J.W. Pack

RECEIVED
WEST VIRGINIA
DEPARTMENT OF MINES

JAN 1960

08/25/2023

STATE OF WEST VIRGINIA
DEPARTMENT OF MINES
OIL AND GAS DIVISION

INSPECTOR'S WELL REPORT

Permit No. WAY-1243

Oil or Gas Well 1
(KIND)

<p>Company <u>F. M. Hicks</u> Address <u>141 Gallaher Street</u> <u>Huntington, W. Va.</u> Farm <u>Marsh Bellomy</u> Well No. <u>1</u> District <u>Butler</u> County <u>Wayne</u> Drilling commenced <u>11-11-59</u> Drilling completed _____ Total depth <u>1922'</u> Date shot <u>1-12-60</u> Depth of shot <u>1922'</u> Initial open flow _____ /10ths Water in _____ Inch Open flow after tubing _____ /10ths Merc. in _____ Inch Volume _____ Cu. Ft. Rock pressure _____ lbs. _____ hrs. Oil _____ bbls., 1st 24 hrs. Fresh water <u>335'</u> feet feet Salt water <u>884'</u> feet feet</p>	<p>CASING AND TUBING</p> <p>Size</p> <p>16</p> <p>13</p> <p>10</p> <p>8 1/4</p> <p>6 3/8</p> <p>5 3/16</p> <p>3</p> <p>2</p> <p>Liners Used</p>	<p>USED IN DRILLING</p> <p>16 1/2"</p> <p>302'</p> <p>1457'</p>	<p>LEFT IN WELL</p>	<p>PACKERS</p> <p>Kind of Packer _____</p> <p>Size of _____</p> <p>Depth set _____</p> <p>Perf. top _____</p> <p>Perf. bottom _____</p> <p>Perf. top _____</p> <p>Perf. bottom _____</p>
<p>CASING CEMENTED _____ SIZE _____ No. FT. _____ Date _____</p>		<p>COAL WAS ENCOUNTERED AT _____ FEET _____ INCHES</p> <p>_____ FEET _____ INCHES _____ FEET _____ INCHES</p> <p>_____ FEET _____ INCHES _____ FEET _____ INCHES</p>		

Drillers' Names Brady Williams

Ted Horn

Remarks: Top of Salt Sand 852'; Big Lime 1222'-1305'; Injun Sand 1425'-1445'; Top of Berea Sand 1877'; show gas 1889'-1894'; total depth 1922'. Shot with 4300 Lbs. of Gas Well Explosive B. Drilling off tamp.

1-13-60

DATE

Jw. Pack

DISTRICT WELL INSPECTOR

08/25/2023

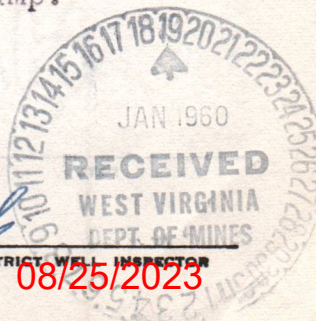

B-7

STATE OF WEST VIRGINIA
DEPARTMENT OF MINES
OIL AND GAS DIVISION

INSPECTOR'S WELL REPORT

Permit No. WAY-1243

Oil or Gas Well _____
(KIND)

		CASING AND TUBING	USED IN DRILLING	LEFT IN WELL	PACKERS
Company	<u>F. M. Hicks</u>				
Address	<u>141 Gallagher Street Huntington, W. Va.</u>	Size			
Farm	<u>Marsh Bellomy</u>	16			Kind of Packer
Well No.	<u>1</u>	13			
District	<u>Butler</u> County <u>Wayne</u>	10			Size of
Drilling commenced		8 1/4			
Drilling completed	Total depth	6 3/8			Depth set
Date shot	Depth of shot	5 3/16			
Initial open flow	/10ths Water in Inch	3			Perf. top
Open flow after tubing	/10ths Merc. in Inch	2			Perf. bottom
Volume	Cu. Ft.	Liners Used			Perf. top
Rock pressure	lbs. hrs.				Perf. bottom
Oil	bbls., 1st 24 hrs.	CASING CEMENTED _____ SIZE _____ No. FT. _____ Date _____			
Fresh water	feet feet	COAL WAS ENCOUNTERED AT _____ FEET _____ INCHES			
Salt water	feet feet	_____ FEET _____ INCHES _____ FEET _____ INCHES			
		_____ FEET _____ INCHES _____ FEET _____ INCHES			

Drillers' Names F. M. Hicks

Remarks: Mr. Hicks was not through the Berea Sand when shot well. Now drilling well through the Berea. If he gets no increase in gas he will began plugging on 2-15-60.

2-11-60

DATE

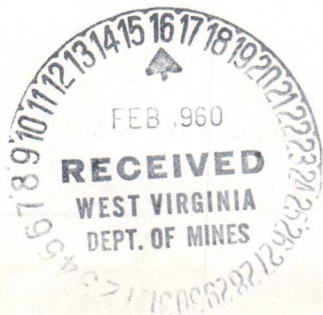

Jw. Pack

DISTRICT WELL INSPECTOR

08/25/2023

B-9

PROPOSED MANNER OF PLUGGING AND FILLING WELL

(REQUIRED BY RULES AND REGULATIONS)

**WEST VIRGINIA DEPARTMENT OF MINES
OIL AND GAS DIVISION**

WORK ORDER

Well to be plugged and filled as follows:

Set permanent bridge at 1867' 10' above Berea Sand, 10' of neat cement and 5' of crushed stone on top of cement, fill with red mud from top of plug to 1,482' 25' below 7" Casing, 5' of crushed stone and 10' of neat cement plug and 5' more crushed stone, sealing all water off Berea Sand

Pull 7" Casing and continue to fill with red mud to 860' a point above all salt water, Neat cement plug from 860' to 850' with 5' of crushed stone on top of cement plug,

Set a permanent Bridge at 450' a point below all fresh water, 10' of neat cement with 5' of crushed stone, pull 8" Casing and continue to fill with red mud to surface, Erect marker such as is described in Rule 18,1931 Regulations

To the Department of Mines
Coal Owner or Operator,
Lease or Property Owner.

Gentlemen:

This "work order" is submitted for your approval and concurrence and unless notified of your disapproval or non-concurrence, the undersigned will proceed with the plugging and filling of said well in the above described manner on the date stated in the notice of intention to plug and abandon the said well on opposite side of this sheet.

Very truly yours,

J. M. Hicks

Well Operator.

No objections have been filed by the coal owner or coal operator, or any available adjacent lease or property owners or interposed by the Department of Mines to the manner herein described for the plugging and filling of the well above mentioned. Therefore, the same is hereby approved this

08/25/2023

2ND. day of ~~XXXXXXXX~~ FEBRUARY, 19 60.

DEPARTMENT OF MINES
Oil and Gas Division

By: *M. E. Griffith*

NOTE: This "work order" shall be filed in triplicate, one copy for the files of the Department of Mines; one to be approved or corrected and returned to the well operator as his authority for plugging said well; and one for the well inspector.



STATE OF WEST VIRGINIA
DEPARTMENT OF MINES
OIL AND GAS DIVISION

NOTICE OF INTENTION TO PLUG AND ABANDON WELL

(REQUIRED BY SECTION 9, ARTICLE 4, CHAPTER 22 OF THE CODE)

To THE DEPARTMENT OF MINES,
Charleston, W. Va.

None
Coal Operator or Coal Owner

F. M. Hicks
Name of Well Operator

Address

141 Gallaher St. Huntington, W. Va.
Complete Address

Coal Operator or Coal Owner

January 30, 1960 19

Address

WELL TO BE ABANDONED

Marsh Bellomy
Lease or Property Owner

Butler District
Wayne County

Prichard, W. Va.
Address

Well No. One

Marsh Bellomy Farm

Inspector to be notified Mr. Jim Pack, Hamlin, W. Va. on Feb. 5, 1960 24 hrs. before
work to be started

Gentlemen:— **24 HOURS IN ADVANCE OF PLUGGING DATE**

The undersigned well operator is about to abandon the above described well and will commence the work of plugging and abandoning said well on the date inspector is notified (which date shall not be less than five days after the day on which this notice so mailed is received, or in due course should be received by the Department of Mines).

This notice is given you in order that your respective representatives may be present at the plugging and filling of said well. You are further notified that whether you are represented or not represented the undersigned will proceed on that date, or shortly thereafter, to plug and fill said well in the manner required by Section 10, Article 4, Chapter 22 of the Code and given in detail on the reverse side of this notice, in "Work Order."

This notice is being mailed by registered mail to each of you at the above addresses on the above date.

Very truly yours,

F. M. Hicks

Well Operator.

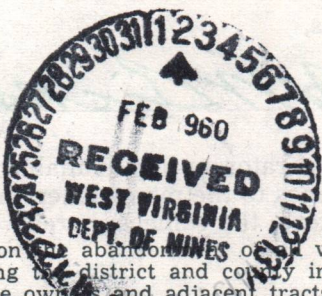

NOTE: Upon the abandonment of wells drilled prior to June 1, 1929, a plat prepared by a registered engineer, showing the district and county in which the tract of land is located, the name and acreage of same, the names of the owners and adjacent tracts, and the location of the about to be abandoned well, determined by survey, and the courses and distances of such well from two permanent points or landmarks on said tract, shall be submitted with this notice.

NOTE: In case plugging is not commenced within four months from the above date, this permit shall expire and be of no further force or effect.

(over)

~~MAX 1243-P~~

PERMIT NUMBER

WAY-1243-P

08/25/2023

B-10

FORM OG-8

STATE OF WEST VIRGINIA
DEPARTMENT OF MINES
OIL AND GAS DIVISION

AFFIDAVIT OF PLUGGING AND FILLING WELL

AFFIDAVIT SHOULD BE MADE IN TRIPLICATE, ONE COPY MAILED TO THE DEPARTMENT, ONE COPY TO BE RETAINED BY THE WELL OPERATOR AND THE THIRD COPY (AND EXTRA COPIES IF REQUIRED) SHOULD BE MAILED TO EACH COAL OPERATOR AT THEIR RESPECTIVE ADDRESSES.

None
COAL OPERATOR OR OWNER
ADDRESS
COAL OPERATOR OR OWNER
ADDRESS
LEASE OR PROPERTY OWNER
ADDRESS

F. M. Hicks
NAME OF WELL OPERATOR
141 Gallaher St. Huntington, W. Va.
COMPLETE ADDRESS
April 4, 1960
WELL AND LOCATION
Butler District
Wayne County
Well No. One
Marsh Bellomy Farm

STATE INSPECTOR SUPERVISING PLUGGING James Pack, Hamlin, W. Va.

AFFIDAVIT

STATE OF WEST VIRGINIA,
County of Cabell } ss:

F. M. Hicks and Hurston Prichard
being first duly sworn according to law depose and say that they are experienced in the work of plugging and filling oil and gas wells and were employed by F. M. Hicks, well operator, and participated in the work of plugging and filling the above well, that said work was commenced on the 2 nd day of March, 19 60, and that the well was plugged and filled in the following manner:

SAND OR ZONE RECORD	FILLING MATERIAL	PLUGS USED	CASING	
			CSG PULLED	CSG LEFT IN
Berea Sand	Permanent plug set at 1,857' and filled with mud to 1,482'	10' of neat cement 5' of crushed stone		All Casing pulled out
Salt Sand	permanent plug set and filled with mud to 860' permanent plug set 860' to 850'	10' Cement 5' crushed stone		
Fresh Water	Plug set at 450' and hole filled to surface with red mud Marker erected as described in Rule 18,1931 Regulations	10' Cement 5' of crushed stone		
COAL SEAMS	none		DESCRIPTION OF MONUMENT	
(NAME)			18" x 30" bearing farm name well # and date plugged	
(NAME)				
(NAME)				
(NAME)				

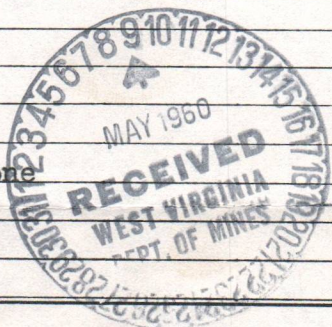

and that the work of plugging and filling said well was completed on the 29 th day of March, 19 60.

And further deponents saith not.

Sworn to and subscribed before me this 6 day of May, 19 60.

My commission expires: Feb 11 - 1963.

Hurston Prichard
Margaret L. Wood
Notary Public.
Permit No. Way-1243-P

08/25/2023

STATE OF WEST VIRGINIA
DEPARTMENT OF MINES
OIL AND GAS DIVISION

INSPECTOR'S WELL REPORT

Permit No. _____

Oil or Gas Well _____
(KIND)

Company _____ Address _____ Farm _____ Well No. _____ District _____ County _____ Drilling commenced _____ Drilling completed _____ Total depth _____ Date shot _____ Depth of shot _____ Initial open flow _____ /10ths Water in _____ Inch Open flow after tubing _____ /10ths Merc. in _____ Inch Volume _____ Cu. Ft. Rock pressure _____ lbs. _____ hrs. Oil _____ bbls., 1st 24 hrs. Fresh water _____ feet _____ feet Salt water _____ feet _____ feet	CASING AND TUBING	USED IN DRILLING	LEFT IN WELL	PACKERS
	Size			Kind of Packer _____ Size of _____ Depth set _____ Perf. top _____ Perf. bottom _____ Perf. top _____ Perf. bottom _____
	16			
	13			
	10			
	8 1/4			
	6 5/8			
	5 3/16			
	3			
	2			
	Liners Used _____			
	CASING CEMENTED _____ SIZE _____ No. FT. _____ Date _____			
	COAL WAS ENCOUNTERED AT _____ FEET _____ INCHES			
	_____ FEET _____ INCHES _____ FEET _____ INCHES			
	_____ FEET _____ INCHES _____ FEET _____ INCHES			

Drillers' Names _____

Remarks: _____

DATE

J.W. Park
DISTRICT WELL INSPECTOR

08/25/2023

STATE OF WEST VIRGINIA
DEPARTMENT OF MINES
OIL AND GAS DIVISION

INSPECTOR'S WELL REPORT

Permit No. _____

Oil or Gas Well _____
(KIND)

Company _____ Address _____ Farm _____ Well No. _____ District _____ County _____ Drilling commenced _____ Drilling completed _____ Total depth _____ Date shot _____ Depth of shot _____ Initial open flow _____ /10ths Water in _____ Inch Open flow after tubing _____ /10ths Merc. in _____ Inch Volume _____ Cu. Ft. Rock pressure _____ lbs. _____ hrs. Oil _____ bbls., 1st 24 hrs. Fresh water _____ feet _____ feet Salt water _____ feet _____ feet	CASING AND TUBING	USED IN DRILLING	LEFT IN WELL	PACKERS
	Size			Kind of Packer
	16			
	13			
	10			Size of _____
	8 1/4			
	6 5/8			Depth set _____
	5 3/16			
	3			Perf. top _____
	2			Perf. bottom _____
	Liners Used			Perf. top _____
				Perf. bottom _____

CASING CEMENTED _____ SIZE _____ No. FT. _____ Date _____

COAL WAS ENCOUNTERED AT _____ FEET _____ INCHES

_____ FEET _____ INCHES _____ FEET _____ INCHES

_____ FEET _____ INCHES _____ FEET _____ INCHES

Drillers' Names _____

Remarks: _____

DATE

DISTRICT WELL INSPECTOR

08/25/2023

STATE OF WEST VIRGINIA
DEPARTMENT OF MINES
OIL AND GAS DIVISION

INSPECTOR'S WELL REPORT

Permit No. _____ Oil or Gas Well _____
(KIND)

		CASING AND TUBING	USED IN DRILLING	LEFT IN WELL	PACKERS
Company _____		Size			Kind of Packer _____
Address _____		16			
Farm _____		13			
Well No. _____		10			Size of _____
District _____ County _____		8 1/4			
Drilling commenced _____		6 5/8			Depth set _____
Drilling completed _____ Total depth _____		5 3/16			
Date shot _____ Depth of shot _____		3			Perf. top _____
Initial open flow _____ /10ths Water in _____ Inch		2			Perf. bottom _____
Open flow after tubing _____ /10ths Merc. in _____ Inch		Liners Used _____			Perf. top _____
Volume _____ Cu. Ft.					Perf. bottom _____
Rock pressure _____ lbs. _____ hrs.		CASING CEMENTED _____ SIZE _____ No. FT. _____ Date _____			
Oil _____ bbls., 1st 24 hrs.		COAL WAS ENCOUNTERED AT _____ FEET _____ INCHES			
Fresh water _____ feet _____ feet		_____ FEET _____ INCHES _____ FEET _____ INCHES			
Salt water _____ feet _____ feet		_____ FEET _____ INCHES _____ FEET _____ INCHES			

Drillers' Names _____

Remarks: _____

STATE OF WEST VIRGINIA
DEPARTMENT OF MINES
OIL AND GAS DIVISION

INSPECTOR'S WELL REPORT

Permit No. _____ Oil or Gas Well _____
(KIND)

		CASING AND TUBING	USED IN DRILLING	LEFT IN WELL	PACKERS
Company _____					
Address _____		Size			Kind of Packer _____
Farm _____		16			
Well No. _____		13			
District _____ County _____		10			Size of _____
Drilling commenced _____		8 1/4			Depth set _____
Drilling completed _____ Total depth _____		6 5/8			
Date shot _____ Depth of shot _____		5 3/16			Perf. top _____
Initial open flow _____ /10ths Water in _____ Inch		3			Perf. bottom _____
Open flow after tubing _____ /10ths Merc. in _____ Inch		2			Perf. top _____
Volume _____ Cu. Ft.		Liners Used _____			Perf. bottom _____
Rock pressure _____ lbs. _____ hrs.		CASING CEMENTED _____ SIZE _____ No. FT. _____ Date _____			
Oil _____ bbls., 1st 24 hrs.		COAL WAS ENCOUNTERED AT _____ FEET _____ INCHES			
Fresh water _____ feet _____ feet		_____ FEET _____ INCHES _____ FEET _____ INCHES			
Salt water _____ feet _____ feet		_____ FEET _____ INCHES _____ FEET _____ INCHES			

Drillers' Names _____

Remarks: _____

08/25/2023

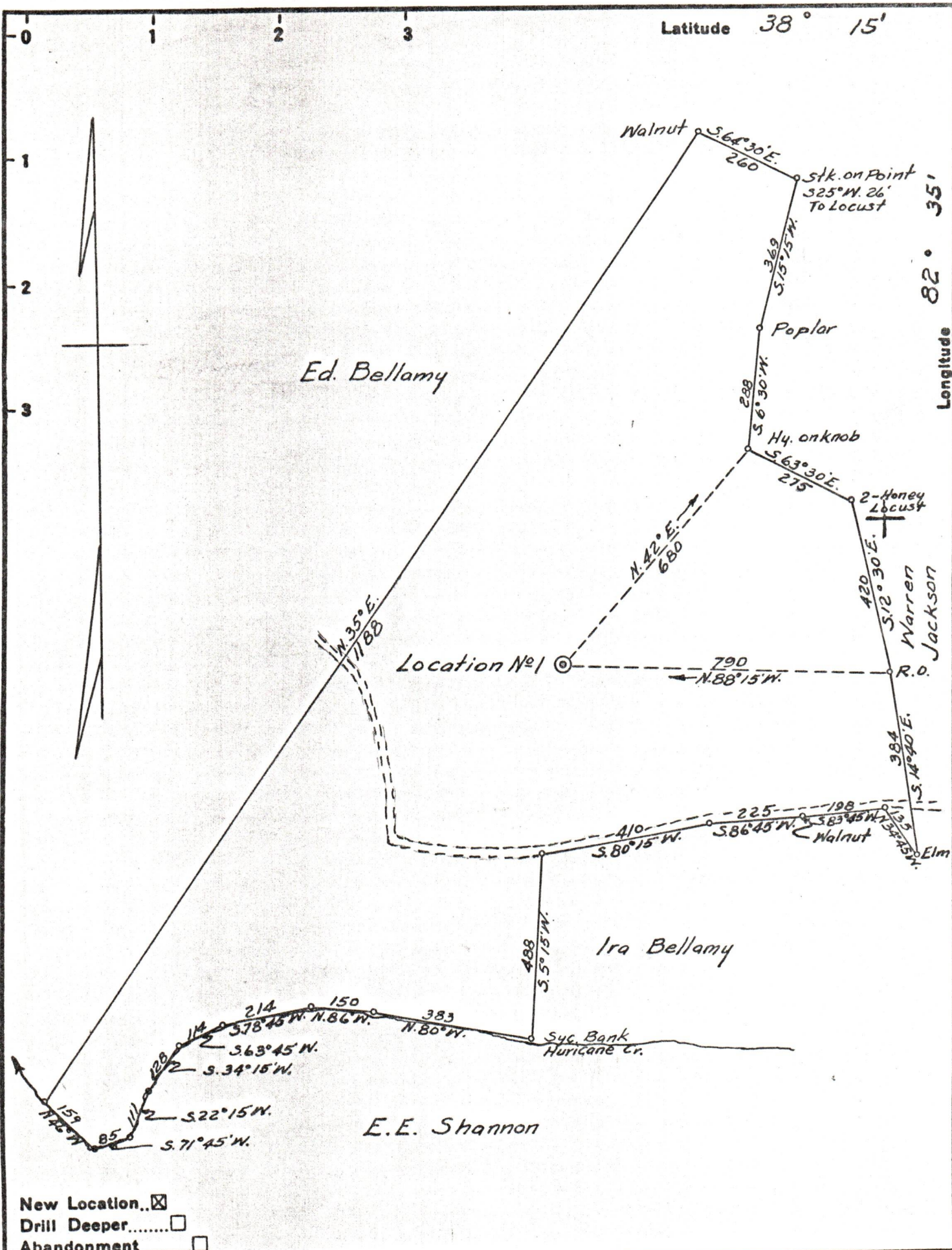

New Location..
 Drill Deeper.....
 Abandonment.....

Company F.M. HICKS
 Address HUNTINGTON, W. VA
 Farm MARSH BELLOMY
 Tract _____ Acres 46 Lease No. _____
 Well (Farm) No. 1 Serial No. _____
 Elevation (Spirit Level) 750
 Quadrangle LOUISA
 County WAYNE District BUTLER
 Engineer J. C. Ewing
 Engineer's Registration No. 309
 File No. _____ Drawing No. _____
 Date 10-30-59 Scale 1"=300

STATE OF WEST VIRGINIA
 DEPARTMENT OF MINES
 OIL AND GAS DIVISION
 CHARLESTON

WELL LOCATION MAP

FILE NO. WAY-1243 08/25/2023

+ Denotes location of well on United States Topographic Maps, scale 1 to 62,500, latitude and longitude lines being represented by border lines as shown.

- Denotes one inch spaces on border line of original tracing.