



STATE OF WEST VIRGINIA  
DEPARTMENT OF MINES  
OIL AND GAS DIVISION

NOTICE OF PROPOSED LOCATION OF OIL AND GAS WELL

To THE DEPARTMENT OF MINES,  
Charleston, W. Va.

W. Not operated by  
COAL OPERATOR OR COAL OWNER

Prescott, Arizona  
ADDRESS

COAL OPERATOR OR COAL OWNER

ADDRESS

William G. Bartram  
OWNER OF MINERAL RIGHTS

Prescott, Arizona  
ADDRESS

Butler Gas Company  
NAME OF WELL OPERATOR

Hamlin, W. Va.  
COMPLETE ADDRESS

Sept. 14, 1959  
PROPOSED LOCATION

Butler District

Wayne <sup>38° 10'</sup> County

Well No. Farm No. 1 Serial No. 19

U.G. Bartram Farm

46 acres

GENTLEMEN:

The undersigned well operator is entitled to drill upon the above named farm or tract of land for oil and gas, having fee title thereto, (or as the case may be) under grant or lease dated 46 William G. Bartram, made by William G. Bartram, to R.H. Adkins, and recorded on the 18 day of October 1958, in the office of the County Clerk for said County in Book 49, page 145.

The enclosed plat was prepared by a competent engineer and shows the proposed location of a well to be drilled for oil and gas by the undersigned well operator on the farm and in the Magisterial District and County above named, determined by survey and courses and distances from two permanent points, or land marks.

The undersigned well operator is informed and believes there are no coal operators operating beds of coal beneath said farm or tract of land on which said well is located, or within 500 feet of the boundaries of the same, who have mapped their workings and filed their maps as required by law, excepting the coal operators or coal owners (if any) above named as addressees.

The above named coal operators or coal owners (if any) are notified that any objections they may desire to make to such proposed location, or which they are required to make by Section 3 of said Code, if the drilling of a well at said proposed location will cause a dangerous condition in or about their respective coal mines, must be received by, or filed with the Department of Mines within ten\* days from the receipt of a copy of this notice and accompanying plat by said Department. Said coal operators are further notified that forms for use in making such objections will be furnished to them by the Department of Mines promptly on request and that all such objections must set forth as definitely as is reasonably possible the ground or grounds on which such objections are based and indicate the direction and distance the proposed location should be moved to overcome same.

(The next paragraph is to be completed only in Department's copy.)

Copies of this notice and the enclosed plat were mailed by registered mail, or delivered to the above named coal operators or coal owners at their above shown respective address \_\_\_\_\_ day \_\_\_\_\_ before, or on the same day with the mailing or delivery of this copy to the Department of Mines at Charleston, West Virginia.

Very truly yours,

Butler Gas Company  
WELL OPERATOR

By W. J. Hauldren

Hamlin, W. Va.  
STREET

08/25/2023  
CITY OR TOWN

STATE



Address of Well Operator }

\*Section 3 . . . . If no such objections be filed or be found by the department of mines, within said period of ten days from the receipt of said notice and plat by the department of mines, to said proposed location, the department shall forthwith issue to the well operator a drilling permit reciting the filing of such plat, that no objections have been made by the coal operators to the location, or found thereto by the department, and that the same is approved and the well operator authorized to proceed to drill at said location.

1236



A-10

November 2, 1959

Butler Gas Company  
Hamlin, West Virginia

Dear Sirs:

Enclosed are permits for drilling the following wells -

<u>Permit No.</u>	<u>Well No.</u>	<u>Farm</u>	<u>District</u>
WAY-1236	1-S-19	U. G. Bartram	Butler
WAY-1237	1-S-18	Frank Price	Butler

Please post one copy of each permit at the well site. When drilling is completed, please send us two copies of the well record.

Please note the enclosed directive on casing of wells.

Very truly yours,

Crawford L. Wilson, Director  
DEPARTMENT OF MINES

Assistant Director  
OIL AND GAS DIVISION

MQ/m  
encl:  
cc Mr. James W. Pack, Inspector

Mr. R. C. Tucker, Assistant  
State Geologist









STATE OF WEST VIRGINIA  
DEPARTMENT OF MINES  
OIL AND GAS DIVISION 19

September 19 1959

Quadrangle LOUISA  
Permit No. WAY-1236

WELL RECORD

Oil or Gas Well GAS  
(KIND)

Company Butler Gas Company  
Address Hamlin, West Virginia  
Farm U. G. Bartram Acres 55  
Location (waters) Big Hurricane Creek  
Well No. 19 Elev. 950'  
District Butler County Wayne  
The surface of tract is owned in fee by U. G. Bartram  
Address Prescott, Ariz.  
Mineral rights are owned by Same

Casing and Tubing	Used in Drilling	Left in Well	Packers
Size			Kind of Packer <u>Gas</u>
16			<u>Anchor Packer</u>
13			Size of _____
10	<u>20' 8"</u>	<u>20' 8"</u>	Depth set _____
8 3/4	<u>306'</u>	<u>306'</u>	
6 3/4	<u>1716'</u>	<u>1716'</u>	
5 3/16			
3		<u>2193</u>	Perf. top _____
2			Perf. bottom _____
Liners Used			Perf. top _____
			Perf. bottom _____

Drilling commenced November 2, 1959  
Drilling completed December 3, 1959  
Date Shot 12-11-59 From 2,156 To 2,169  
With Gas Well "B"  
Open Flow 12 10ths Water in 2 Inch  
\_\_\_\_\_/10ths Merc. in \_\_\_\_\_ Inch  
Volume 146 M. Cu. Ft.  
Rock Pressure 505 lbs. 72 hrs.  
Oil None bbls., 1st 24 hrs.  
WELL ACIDIZED \_\_\_\_\_  
WELL FRACTURED \_\_\_\_\_

CASING CEMENTED \_\_\_\_\_ SIZE \_\_\_\_\_ No. Ft. \_\_\_\_\_ Date \_\_\_\_\_  
COAL WAS ENCOUNTERED AT \_\_\_\_\_ FEET \_\_\_\_\_ INCHES  
\_\_\_\_\_ FEET \_\_\_\_\_ INCHES FEET \_\_\_\_\_ INCHES  
\_\_\_\_\_ FEET \_\_\_\_\_ INCHES FEET \_\_\_\_\_ INCHES

RESULT AFTER TREATMENT \_\_\_\_\_  
ROCK PRESSURE AFTER TREATMENT \_\_\_\_\_  
Fresh Water 90 Feet Salt Water 960 Feet 1385

Formation	Color	Hard or Soft	Top	Bottom	Oil, Gas or Water	Depth	Remarks
Surface			0	12			
Yellow Clay			12	30			
Sand			30	110			
Slate			110	132			
Sand			132	150			
Slate			150	168			
Sand			168	210			
Red Rock			210	220			
Slate			220	240			
Sand			240	260			
Slate			260	290			
Sand			290	320			
Slate			320	343			
Sand			343	376			
Slate			376	386			
Sand			386	505			
Slate			505	584			
Sand			584	720			
Slate			720	855			
Broken Sand			855	960			
Salt Sand			960	1385			
Slate			1385	1396			
Big Lime			1396	1535			
Injun Sand			1535	1610			
Slate			1610	1625			
Sand			1625	1710			
Shell			1710	1722			
Slate & Shells			1722	1917			
Shell			1917	1943			
Slate & Shells			1943	2068			





STATE OF WEST VIRGINIA  
DEPARTMENT OF MINES  
OIL AND GAS DIVISION

INSPECTOR'S WELL REPORT

Permit No. WAY-1236

Oil or Gas Well 1-S-19  
(KIND)

<p>Company <u>R. H. Adkins</u></p> <p>Address <u>Hamlin, W. Va.</u></p> <p>Farm <u>U. G. Bartram</u></p> <p>Well No. <u>1-S-19</u></p> <p>District <u>Butler</u> County <u>Wayne</u></p> <p>Drilling commenced <u>10-31-59</u></p> <p>Drilling completed _____ Total depth _____</p> <p>Date shot _____ Depth of shot _____</p> <p>Initial open flow _____ /10ths Water in _____ Inch</p> <p>Open flow after tubing _____ /10ths Merc. in _____ Inch</p> <p>Volume _____ Cu. Ft.</p> <p>Rock pressure _____ lbs. _____ hrs.</p> <p>Oil _____ bbls., 1st 24 hrs.</p> <p>Fresh water _____ feet _____ feet</p> <p>Salt water _____ feet _____ feet</p>	<p>CASING AND TUBING</p> <p>Size</p> <p>16</p> <p>13</p> <p>10</p> <p>8 1/4</p> <p>6 5/8</p> <p>5 3/16</p> <p>3</p> <p>2</p> <p>Liners Used</p>	<p>USED IN DRILLING</p> <p>20' 8"</p>	<p>LEFT IN WELL</p>	<p>PACKERS</p> <p>Kind of Packer _____</p> <p>Size of _____</p> <p>Depth set _____</p> <p>Perf. top _____</p> <p>Perf. bottom _____</p> <p>Perf. top _____</p> <p>Perf. bottom _____</p>
--	---	---------------------------------------	---------------------	--

CASING CEMENTED \_\_\_\_\_ SIZE \_\_\_\_\_ No. FT. \_\_\_\_\_ Date \_\_\_\_\_

COAL WAS ENCOUNTERED AT \_\_\_\_\_ FEET \_\_\_\_\_ INCHES

\_\_\_\_\_ FEET \_\_\_\_\_ INCHES \_\_\_\_\_ FEET \_\_\_\_\_ INCHES

\_\_\_\_\_ FEET \_\_\_\_\_ INCHES \_\_\_\_\_ FEET \_\_\_\_\_ INCHES

Drillers' Names Harry Sowards  
Wilson Holton

Remarks: Drilling at 158'

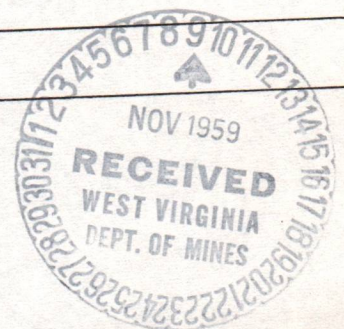

11-5-59  
DATE

*J.W. Pack*  
DISTRICT WELL INSPECTOR

08/25/2023







STATE OF WEST VIRGINIA  
DEPARTMENT OF MINES  
OIL AND GAS DIVISION

INSPECTOR'S WELL REPORT

Permit No. WAY-1236

Oil or Gas Well 1-S-19  
(KIND)

Company <u>Butler Gas Company</u> Address <u>Hamlin, W. Va.</u> Farm <u>U. G. Bartram</u> Well No. <u>1 SR- 19</u> District <u>Butler</u> County <u>Wayne</u> Drilling commenced <u>11-2-59</u> Drilling completed _____ Total depth _____ Date shot _____ Depth of shot _____ Initial open flow _____ /10ths Water in _____ Inch Open flow after tubing _____ /10ths Merc. in _____ Inch Volume _____ Cu. Ft. Rock pressure _____ lbs. _____ hrs. Oil _____ bbls., 1st 24 hrs. Fresh water <u>90</u> feet <u>445</u> feet Salt water _____ feet _____ feet	<table border="1" style="width: 100%; border-collapse: collapse;"> <thead> <tr> <th style="width: 15%;">CASING AND TUBING</th> <th style="width: 15%;">USED IN DRILLING</th> <th style="width: 15%;">LEFT IN WELL</th> <th style="width: 55%;">PACKERS</th> </tr> </thead> <tbody> <tr> <td>Size</td> <td></td> <td></td> <td>Kind of Packer _____</td> </tr> <tr> <td>16</td> <td></td> <td></td> <td>Size of _____</td> </tr> <tr> <td>13</td> <td></td> <td></td> <td>Depth set _____</td> </tr> <tr> <td>10</td> <td>20' 8"</td> <td></td> <td>Perf. top _____</td> </tr> <tr> <td>8 1/4</td> <td>306'</td> <td></td> <td>Perf. bottom _____</td> </tr> <tr> <td>6 5/8</td> <td>1716'</td> <td></td> <td>Perf. top _____</td> </tr> <tr> <td>5 3/16</td> <td></td> <td></td> <td>Perf. bottom _____</td> </tr> <tr> <td>3</td> <td></td> <td></td> <td></td> </tr> <tr> <td>2</td> <td></td> <td></td> <td></td> </tr> <tr> <td>Liners Used</td> <td></td> <td></td> <td></td> </tr> </tbody> </table> <p>CASING CEMENTED _____ SIZE _____ No. FT. _____ Date _____</p> <p>COAL WAS ENCOUNTERED AT _____ FEET _____ INCHES                  _____ FEET _____ INCHES FEET _____ INCHES                  _____ FEET _____ INCHES FEET _____ INCHES</p>	CASING AND TUBING	USED IN DRILLING	LEFT IN WELL	PACKERS	Size			Kind of Packer _____	16			Size of _____	13			Depth set _____	10	20' 8"		Perf. top _____	8 1/4	306'		Perf. bottom _____	6 5/8	1716'		Perf. top _____	5 3/16			Perf. bottom _____	3				2				Liners Used			
CASING AND TUBING	USED IN DRILLING	LEFT IN WELL	PACKERS																																										
Size			Kind of Packer _____																																										
16			Size of _____																																										
13			Depth set _____																																										
10	20' 8"		Perf. top _____																																										
8 1/4	306'		Perf. bottom _____																																										
6 5/8	1716'		Perf. top _____																																										
5 3/16			Perf. bottom _____																																										
3																																													
2																																													
Liners Used																																													

Drillers' Names Harry Dowards

Wilson Holton

Remarks: Salt Sand 960'-1385'; Big Lime 1396'-1535'; Injun Sand 1535'-1610'; drilling depth - 1864'.

11-30-59  
DATE

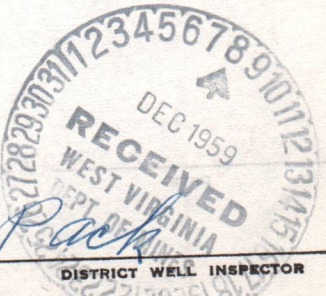
  
J.W. Pack  
 DISTRICT WELL INSPECTOR  
08/25/2023







STATE OF WEST VIRGINIA  
DEPARTMENT OF MINES  
OIL AND GAS DIVISION

**INSPECTOR'S WELL REPORT**

Permit No. WAY-1236

Oil or Gas Well 1-S-19  
(KIND)

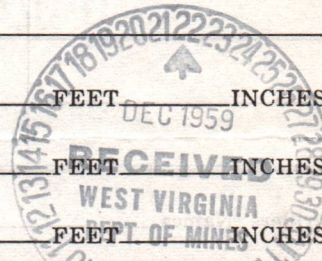
Company <u>Butler Gas Company</u> Address <u>Hamlin, W. Va.</u> Farm <u>U. G. Bartram</u> Well No. <u>1-S-19</u> District <u>Butler</u> County <u>Wayne</u> Drilling commenced <u>11-2-59</u> Drilling completed <u>12/4/59</u> Total depth <u>2193'</u> Date shot <u>12/4/59</u> Depth of shot <u>2176'</u> Initial open flow <u>2</u> /10ths Water in <u>2</u> Inch Open flow after tubing <u>      </u> /10ths Merc. in <u>      </u> Inch Volume <u>      </u> Cu. Ft. Rock pressure <u>      </u> lbs. <u>      </u> hrs. Oil <u>      </u> bbls., 1st 24 hrs. Fresh water <u>90</u> feet <u>445</u> feet Salt water <u>      </u> feet <u>      </u> feet		CASING AND TUBING Size 16 13 10 8 1/4 6 5/8 5 3/16 3 2 Liners Used	USED IN DRILLING 20' 8" 360' 1776'		LEFT IN WELL		PACKERS Kind of Packer Size of Depth set Perf. top Perf. bottom Perf. top Perf. bottom
Volume <u>      </u> Cu. Ft. Rock pressure <u>      </u> lbs. <u>      </u> hrs. Oil <u>      </u> bbls., 1st 24 hrs. Fresh water <u>90</u> feet <u>445</u> feet Salt water <u>      </u> feet <u>      </u> feet		CASING CEMENTED <u>      </u> SIZE <u>      </u> No. FT. <u>      </u> Date <u>      </u> COAL WAS ENCOUNTERED AT <u>      </u> FEET <u>      </u> INCHES <u>      </u> FEET <u>      </u> INCHES <u>      </u> FEET <u>      </u> INCHES					

Drillers' Names Harry Sowards

Wilson Holton

Remarks: Salt Sand 960'-1385'; Big Lime 1396'-1535'; Injun Sand 1535'-1610'; Berea Sand 2156'-2169'. Gas in Berea from 2160'-2165'- 2/10 Water 1" opening. Running tubing 12-14-59 and dropped 3" tubing 100 ft.; now fishing for 3" tubing.

12-14-59

DATE

*Jw. Pack*

DISTRICT WELL INSPECTOR

08/25/2023







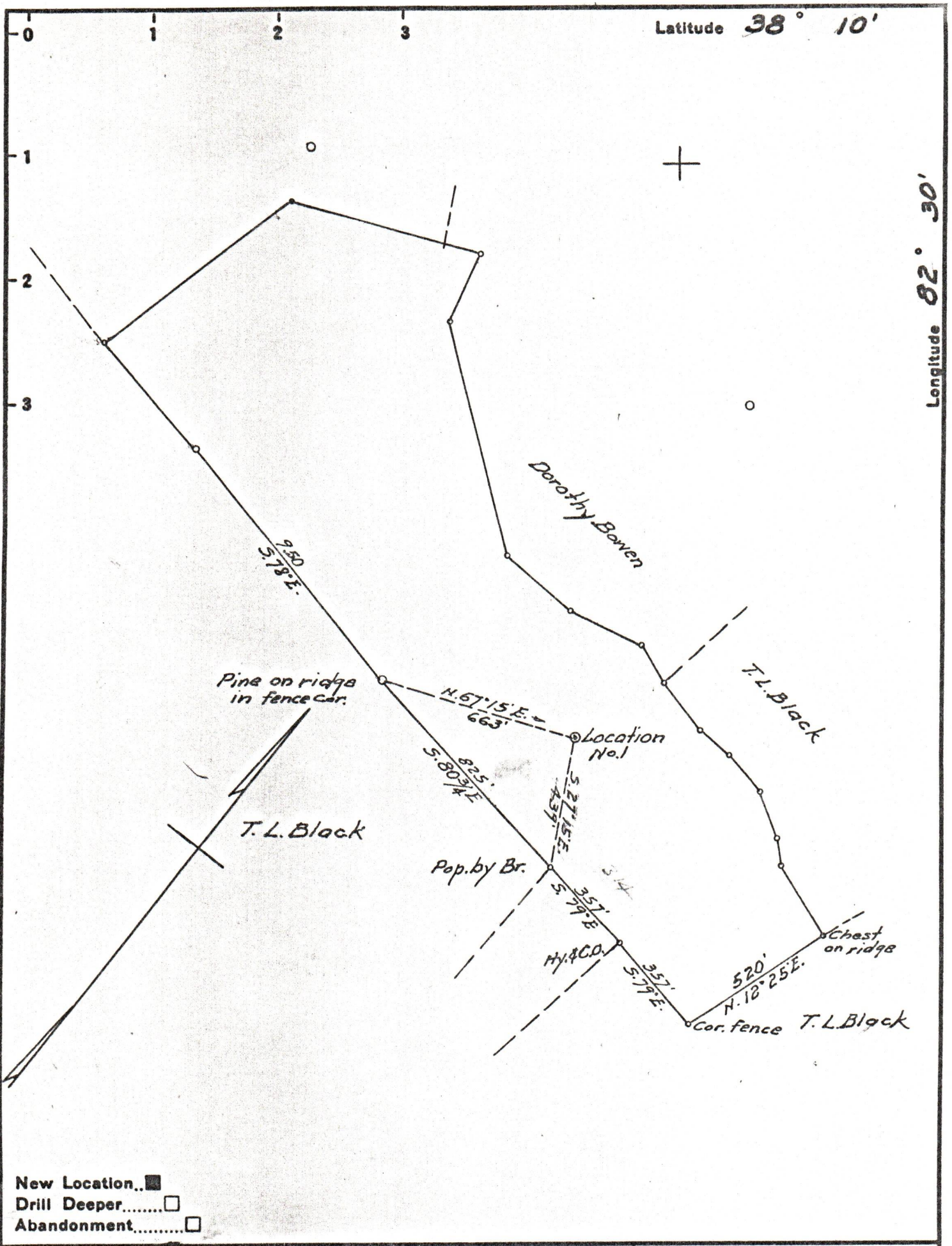

New Location   
 Drill Deeper   
 Abandonment

Company BUTLER GAS CO.  
 Address HAMLIN, W. VA.  
 Farm U.G. BARTRAM  
 Tract \_\_\_\_\_ Acres 46 Lease No. \_\_\_\_\_  
 Well (Farm) No. 1 Serial No. 19  
 Elevation (Spirit Level) 950 ±  
 Quadrangle LOUISA  
 County WAYNE District BUTLER  
 Engineer A. G. Ewing  
 Engineer's Registration No. 309  
 File No. \_\_\_\_\_ Drawing No. \_\_\_\_\_  
 Date 9-14-59 Scale 1" = 400'

STATE OF WEST VIRGINIA  
 DEPARTMENT OF MINES  
 OIL AND GAS DIVISION  
 CHARLESTON

WELL LOCATION MAP  
 FILE NO. WAY-1236

08/25/2023

+ Denotes location of well on United States Topographic Maps, scale 1 to 62,500, latitude and longitude lines being represented by border lines as shown.

- Denotes one inch spaces on border line of original tracing.