



STATE OF WEST VIRGINIA  
DEPARTMENT OF MINES  
OIL AND GAS DIVISION

NOTICE OF PROPOSED LOCATION OF OIL AND GAS WELL

To THE DEPARTMENT OF MINES,  
Charleston, W. Va.

COAL OPERATOR OR COAL OWNER	R. H. Adkins
ADDRESS	NAME OF WELL OPERATOR Hamlin, West Virginia
COAL OPERATOR OR COAL OWNER	COMPLETE ADDRESS September 8, 1959
ADDRESS	PROPOSED LOCATION Butler District
<i>W. M. Peters</i> OWNER OF MINERAL RIGHTS	Wayne County
<i>Rfd #1 - Fort Gay, W. Va.</i> ADDRESS	Well No. <u>1</u> <i>38° 10'</i> <i>82° 30' E. 845'</i>
	W. M. Peters Farm <i>162.66 acres</i>

GENTLEMEN:

The undersigned well operator is entitled to drill upon the above named farm or tract of land for oil and gas, having fee title thereto, (or as the case may be) under grant or lease dated July 24, 1957, made by W. M. Peters, to R. H. Adkins, and recorded on the 7th day of August, 1957, in the office of the County Clerk for said County in Book 47, page 279.

The enclosed plat was prepared by a competent engineer and shows the proposed location of a well to be drilled for oil and gas by the undersigned well operator on the farm and in the Magisterial District and County above named, determined by survey and courses and distances from two permanent points, or land marks.

The undersigned well operator is informed and believes there are no coal operators operating beds of coal beneath said farm or tract of land on which said well is located, or within 500 feet of the boundaries of the same, who have mapped their workings and filed their maps as required by law, excepting the coal operators or coal owners (if any) above named as addressees.

The above named coal operators or coal owners (if any) are notified that any objections they may desire to make to such proposed location, or which they are required to make by Section 3 of said Code, if the drilling of a well at said proposed location will cause a dangerous condition in or about their respective coal mines, must be received by, or filed with the Department of Mines within ten\* days from the receipt of a copy of this notice and accompanying plat by said Department. Said coal operators are further notified that forms for use in making such objections will be furnished to them by the Department of Mines promptly on request and that all such objections must set forth as definitely as is reasonably possible the ground or grounds on which such objections are based and indicate the direction and distance the proposed location should be moved to overcome same.

(The next paragraph is to be completed only in Department's copy.)

Copies of this notice and the enclosed plat were mailed by registered mail, or delivered to the above named coal operators or coal owners at their above shown respective address \_\_\_\_\_ day \_\_\_\_\_ before, or on the same day with the mailing or delivery of this copy to the Department of Mines at Charleston, West Virginia.

Very truly yours,

R. H. Adkins

*R. H. Adkins*

WELL OPERATOR

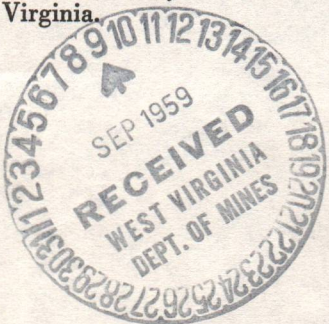

Address of Well Operator }

STREET  
Hamlin

CITY OR TOWN  
West Virginia

08/25/2023

STATE

\*Section 3 . . . . If no such objections be filed or be found by the department of mines, within said period of ten days from the receipt of said notice and plat by the department of mines, to said proposed location, the department shall forthwith issue to the well operator a drilling permit reciting the filing of such plat, that no objections have been made by the coal operators to the location, or found thereto by the department, and that the same is approved and the well operator authorized to proceed to drill at said location.





STATE OF WEST VIRGINIA  
DEPARTMENT OF MINES  
OIL AND GAS DIVISION

NOTICE OF PROPOSED LOCATION OF OIL AND GAS WELL

To The Department of Mines,  
Charleston, W. Va.

NAME OF WELL OPERATOR R. H. Adkins	COAL OPERATOR OR COAL OWNER
COMPLETE ADDRESS Hamlin, West Virginia	ADDRESS
PROPOSED LOCATION September 8, 1929	COAL OPERATOR OR COAL OWNER
District Wayne	ADDRESS
County Wayne	OWNER OF MINERAL RIGHTS
Well No. 1 - 44-30-5 942	ADDRESS
Farm W. M. Peters	

The undersigned well operator is entitled to drill upon the above named farm or tract of land for oil and gas having for title thereto, (or as the case may be) under grant or lease dated July 24, 1927, made by W. M. Peters, and recorded on the 7th day of August, 1927, in the office of the County Clerk for said County in Book 47, page 279.

The enclosed plat was prepared by a competent engineer and shows the proposed location of a well to be drilled for oil and gas by the undersigned well operator on the farm and in the Mineral District and County above named, determined by survey and courses and distances from two permanent points, or land marks.

The undersigned well operator is informed and believes there are no coal operators operating beds of coal beneath said farm or tract of land on which said well is located, or within 500 feet of the boundary of the same, who have mapped their workings and filed their maps as required by law, excepting the coal operators or coal owners (if any) above named as addressees.

The above named coal operators or coal owners (if any) are notified that any objections they may desire to make to such proposed location, or which they are required to make by Section 8 of said Code, if the drilling of a well at said proposed location will cause a dangerous condition in or about their respective coal mines, must be received by or filed with the Department of Mines within ten days from the receipt of a copy of this notice and accompanying plat by said Department. Said coal operators are further notified that forms for use in making such objections must be furnished to them by the Department of Mines promptly on request and that all such objections must set forth as definitely as is reasonably possible the ground or grounds on which such objections are based and indicate the direction and distance the proposed location should be moved to overcome same.

(The next paragraph is to be consisted only in Department's copy.)  
Copies of this notice and the enclosed plat were mailed by registered mail, or delivered to the above named coal operators or coal owners at their above shown respective addresses \_\_\_\_\_ day \_\_\_\_\_ before, or on the same day with the mailing or delivery of this copy to the Department of Mines at Charleston, West Virginia.

Very truly yours,  
R. H. Adkins

WELL OPERATOR  
R. H. Adkins

STREET  
Hamlin

CITY OR TOWN  
West Virginia

STATE

Address of Well Operator

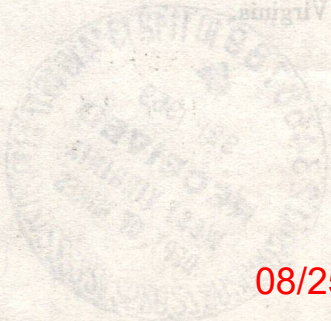

08/25/2023

Section 8. If no such objections be filed or be found by the department of mines within said period of ten days from the receipt of said notice and plat by the department of mines, to said proposed location, the department shall forthwith issue to the well operator a drilling permit setting the line of such plat, that no objections have been made by the coal operators to the location, or found thereon by the department, and that the same is approved and the well operator authorized to proceed to drill at said location.



B-3

September 9, 1959

Mr. James W. Pack, Inspector  
Oil and Gas Wells  
Hamlin, West Virginia

Dear Mr. Pack:

Permission has been given for drilling to begin on Well No. 1, W. M. Peters Farm, Butler District, Wayne County pending formal permit to be issued to Mr. R. H. Adkins September 19, 1959.

Very truly yours,

Crawford L. Wilson, Director  
DEPARTMENT OF MINES

BY

---

Assistant Director  
OIL AND GAS DIVISION

MG/m

08/25/2023



B-4



STATE OF WEST VIRGINIA  
DEPARTMENT OF MINES  
CHARLESTON

September 19, 1959

C  
O  
P  
Y

Mr. R. H. Adkins  
Hamlin, West Virginia

Dear Mr. Adkins:

Enclosed are permits for drilling the following wells -

Permit No.	Well No.	Farm	District
WAY-1223	1	W. M. Peters	Butler
WAY-1224	1	U. F. G. Mineral	Butler

Please post one copy of each permit at the well site. When drilling is completed, please send us two copies of the well record for each location.

Very truly yours,

Crawford L. Wilson, Director  
DEPARTMENT OF MINES

BY \_\_\_\_\_  
Assistant Director  
OIL AND GAS DIVISION

ML/m  
encl:  
cc Mr. James W. Pack, Inspector

Mr. R. C. Tucker, Assistant  
State Geologist





STATE OF WEST VIRGINIA  
 DEPARTMENT OF MINES  
 CHARLESTON

September 19, 1939

Mr. R. H. Adkins  
 Hamlin, West Virginia

Dear Mr. Adkins:

Enclosed are permits for drilling the following

wells -

Permit No.	Well No.	Owner	Driller
WAY-1223	1	W. M. Peters	Butler
WAY-1224	1	W. F. O. Mineral	Butler

Please post one copy of each permit at the well site. When drilling is completed, please send us two copies of the well record for each location.

Very truly yours,

Grandford L. Wilson, Director  
 DEPARTMENT OF MINES

BY

Assistant Director  
 OIL AND GAS DIVISION

Mr. James W. Park, Inspector

Mr. R. C. Tucker, Assistant  
 State Geologist

COPY









STATE OF WEST VIRGINIA  
DEPARTMENT OF MINES  
OIL AND GAS DIVISION

Quadrangle Louisa

WELL RECORD

Permit No. WAY 1223 Gas Company

Oil or Gas Well Gas  
(KIND)

Company Butler Gas Company  
Address Hamlin, W.Va.  
Farm W.M. Peters Acres 162.66  
Location (waters) Big Hurricane Creek  
Well No. 15 Elev. 845'  
District Butler County Wayne  
The surface of tract is owned in fee by W.M. Peters  
Address Ft. Gay, W.Va.  
Mineral rights are owned by Same  
Address \_\_\_\_\_

Casing and Tubing	Used in Drilling	Left in Well	Packers
Size			Parmico
16			Kind of Packer _____
13			<u>Wall &amp; Anchor</u>
10	15	15	Size of <u>5/8</u> O.D
8 1/4	258	258	
6 1/2	1557	1557	Depth set <u>1941</u>
5 3/16			
3			Perf. top <u>1990'</u>
2		2038	Perf. bottom _____
Liners Used		60	Perf. top _____
			Perf. bottom _____

Drilling commenced Sept. 21, 1959  
Drilling completed Nov. 11, 1959  
Date Shot 11-8-59 From 1910 To 2002  
With 8175 lb. Herconite B.  
Open Flow 10 /10ths Water in 2 Inch  
/10ths Merc. in \_\_\_\_\_ Inch  
Volume 169,000 Cu. Ft.  
Rock Pressure 500 lbs. 72 hrs.  
Oil \_\_\_\_\_ bbls., 1st 24 hrs.  
Fresh water 70 feet \_\_\_\_\_ feet  
Salt water 780 feet 1168 feet

CASING CEMENTED \_\_\_\_\_ SIZE \_\_\_\_\_ No. Ft. \_\_\_\_\_ Date \_\_\_\_\_  
COAL WAS ENCOUNTERED AT \_\_\_\_\_ FEET \_\_\_\_\_ INCHES  
\_\_\_\_\_ FEET \_\_\_\_\_ INCHES FEET \_\_\_\_\_ INCHES  
\_\_\_\_\_ FEET \_\_\_\_\_ INCHES FEET \_\_\_\_\_ INCHES

Formation	Color	Hard or Soft	Top	Bottom	Oil, Gas or Water	Depth Found	Remarks
Slate			0	50			
Sand			50	68			
Slate			68	145			
Slate & Shell			145	185			
Sand			185	412			
Slate & Shell			412	455			
Sand			455	570			
Slate			570	647			
Hard Shell			647	685			
Slate			685	690			
Sand			690	730			
Slate			730	780			
Salt Sand			780	1168			
Slate & Sand			1168	1188			
Maxton Sand			1188	1215			
Big Lime			1215	1392			
Injun Sand			1392	1500			
Slate & Sand			1500	1530			
Shell			1530	1566			
Slate & Shell			1566	1910			
Shell			1910	1948			
Slate			1948	1970			
Brown Shale			1970	1990			
Berea Sand			1990	2002			
Slate & Shell			2002	2025			
Total depth			2025				





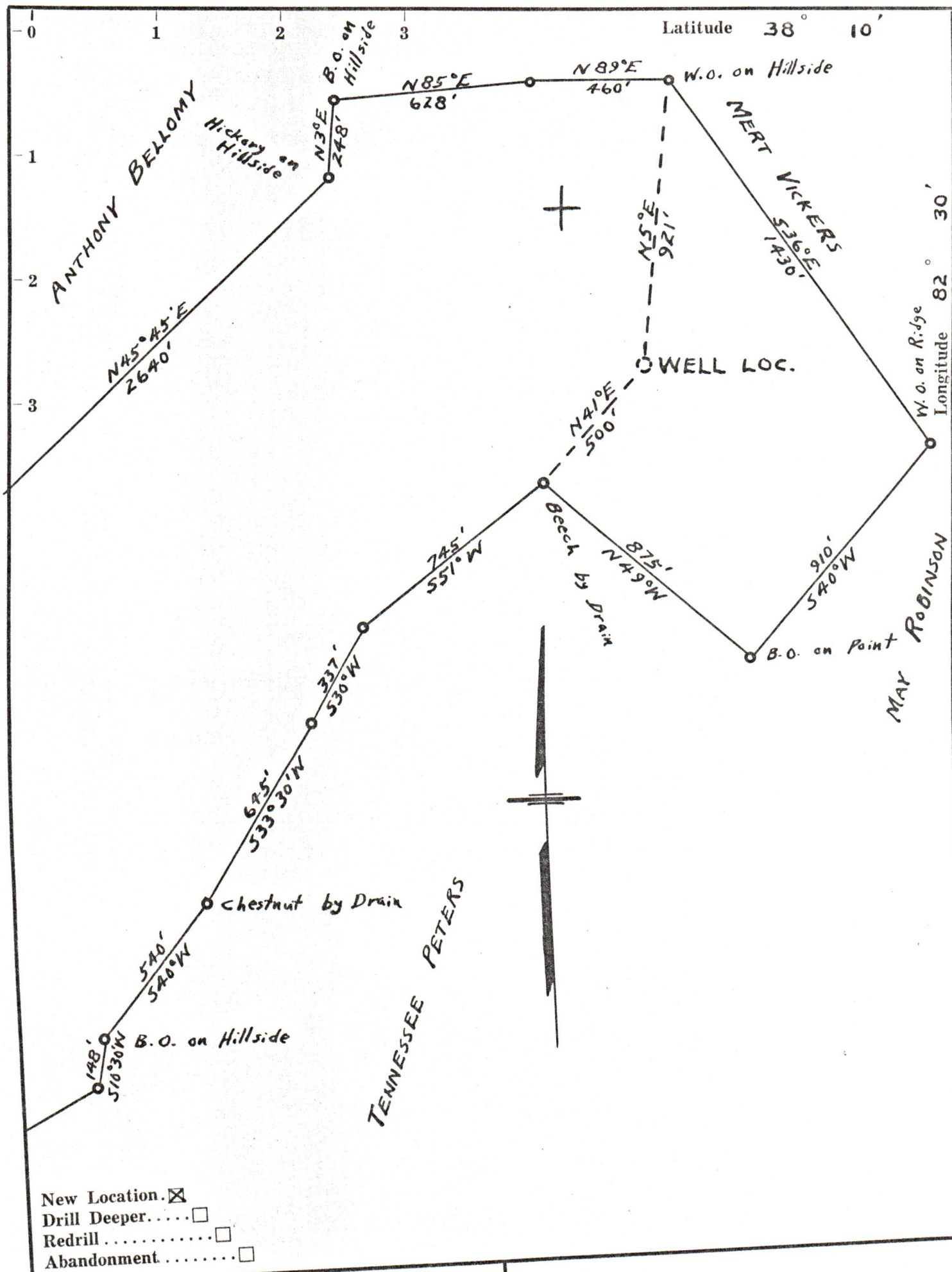

- New Location.
- Drill Deeper. ....
- Redrill .....
- Abandonment .....

Company R. H. ADKINS

Address HAMLIN, W. VA.

Farm W. M. PETERS

Tract \_\_\_\_\_ Acres 162.66 Lease No. \_\_\_\_\_

Well (Farm) No. 1 Serial No. 15

Elevation (Spirit Level) 845'

Quadrangle LOUISA, KY. - W. VA.

County WAYNE District BUTLER

Engineer W. J. Saewy

Engineer's Registration No. 3148

File No. 82 Drawing No. \_\_\_\_\_

Date 8-29-59 Scale 1" = 400'

STATE OF WEST VIRGINIA  
DEPARTMENT OF MINES  
OIL AND GAS DIVISION  
CHARLESTON

### WELL LOCATION MAP

FILE NO. WAY 08/25/2023

+ Denotes location of well on United States Topographic Maps, scale 1 to 62,500, latitude and longitude lines being represented by border lines as shown.

— Denotes one inch spaces on border line of original tracing.