



STATE OF WEST VIRGINIA
DEPARTMENT OF MINES
OIL AND GAS DIVISION

NOTICE OF PROPOSED LOCATION OF OIL AND GAS WELL

To THE DEPARTMENT OF MINES,
Charleston, W. Va.

No Coal Operation

R. H. Adkins

COAL OPERATOR OR COAL OWNER

NAME OF WELL OPERATOR

ADDRESS

Hamlin, West Virginia

COMPLETE ADDRESS

United Fuel Gas Company

July 3, 19 59

COAL OPERATOR OR COAL OWNER

PROPOSED LOCATION

Charleston, West Virginia

Butler

District

ADDRESS

Wayne

County

United Fuel Gas Company

OWNER OF MINERAL RIGHTS

Well No. 2 ^{38° 10'} 82° 30' E. 810'

Charleston, West Virginia

ADDRESS

United Fuel Gas Co. Mineral Farm
Tract 50, 129.8 Acres

GENTLEMEN:

The undersigned well operator is entitled to drill upon the above named farm or tract of land for oil and gas, having fee title thereto, (or as the case may be) under grant or lease dated Nov. 26, 1958, made by United Fuel Gas Company, to R. H. Adkins, and recorded on the _____ day of _____, in the office of the County Clerk for said County in Book _____, page _____.

The enclosed plat was prepared by a competent engineer and shows the proposed location of a well to be drilled for oil and gas by the undersigned well operator on the farm and in the Magisterial District and County above named, determined by survey and courses and distances from two permanent points, or land marks.

The undersigned well operator is informed and believes there are no coal operators operating beds of coal beneath said farm or tract of land on which said well is located, or within 500 feet of the boundaries of the same, who have mapped their workings and filed their maps as required by law, excepting the coal operators or coal owners (if any) above named as addressees.

The above named coal operators or coal owners (if any) are notified that any objections they may desire to make to such proposed location, or which they are required to make by Section 3 of said Code, if the drilling of a well at said proposed location will cause a dangerous condition in or about their respective coal mines, must be received by, or filed with the Department of Mines within ten* days from the receipt of a copy of this notice and accompanying plat by said Department. Said coal operators are further notified that forms for use in making such objections will be furnished to them by the Department of Mines promptly on request and that all such objections must set forth as definitely as is reasonably possible the ground or grounds on which such objections are based and indicate the direction and distance the proposed location should be moved to overcome same.

(The next paragraph is to be completed only in Department's copy.)

Copies of this notice and the enclosed plat were mailed by registered mail, or delivered to the above named coal operators or coal owners at their above shown respective address _____ day _____ before, or on the same day with the mailing or delivery of this copy to the Department of Mines at Charleston, West Virginia.

Very truly yours, R. H. Adkins

R. H. Adkins

WELL OPERATOR

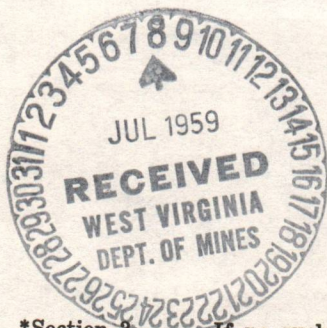

Address of Well Operator }

STREET

Hamlin

CITY OR TOWN

West Virginia

STATE

08/25/2023

*Section 3. If no such objections be filed or be found by the department of mines, within said period of ten days from the receipt of said notice and plat by the department of mines, to said proposed location, the department shall forthwith issue to the well operator a drilling permit reciting the filing of such plat, that no objections have been made by the coal operators to the location, or found thereto by the department, and that the same is approved and the well operator authorized to proceed to drill at said location.



STATE OF WEST VIRGINIA
DEPARTMENT OF MINES
OIL AND GAS DIVISION

NOTICE OF PROPOSED LOCATION OF OIL AND GAS WELL

To The Department of Mines
Charleston, W. Va.

No Coal Operation

R. H. Adkins

NAME OF WELL OPERATOR

COAL OPERATOR OR COAL OWNER

Hamilton, West Virginia

ADDRESS

July 3, 1958

PROPOSED LOCATION

United Fuel Gas Company

COAL OPERATOR OR COAL OWNER

Butler

Charleston, West Virginia

ADDRESS

Wayne

United Fuel Gas Company

OWNER OF MINERAL RIGHTS

Well No. 2

Charleston, West Virginia

ADDRESS

United Fuel Gas Co. Mineral Farm

Tract 50, 129.8 Acres

GENTLEMEN:

The undersigned well operator is entitled to drill upon the above-named farm or tract of land for

oil and gas, having ice title thereto, (or as the case may be) under grant or lease dated NOV. 20,

1958, made by United Fuel Gas Company,

and recorded on the _____ day

_____ in the office of the County Clerk for said County in

Book _____ page _____

The enclosed plat was prepared by a competent engineer and shows the proposed location of a well to be drilled for oil and gas by the undersigned well operator on the farm and in the Mineral District and County above named, determined by survey and courses and distances from two permanent points or land marks.

The undersigned well operator is informed and believes there are no coal operators operating beds of coal beneath said farm or tract of land on which said well is located, or within 200 feet of the boundary of the same, who have mapped their workings and filed their maps as required by law, excepting the coal operators or coal owners (if any) above named as addressees.

The above named coal operators or coal owners (if any) are notified that any objections they may desire to make to such proposed location, or which they are required to make by Section 3 of said Code, if the drilling of a well at said proposed location will cause a dangerous condition in or about their respective coal mines, must be received by or filed with the Department of Mines within ten days from the receipt of a copy of this notice and accompanying plat by said Department. Said coal operators are further notified that forms for use in making such objections will be furnished to them by the Department of Mines promptly on request and that all such objections must set forth as definitely as is reasonably possible the ground or grounds on which such objections are based and indicate the direction and distance the proposed location should be moved to overcome same.

(The next paragraph is to be completed only in Department's copy.)

Copies of this notice and the enclosed plat were mailed by registered mail, or delivered to the above

named coal operators or coal owners at their above shown respective address _____ day _____ before

or on the same day with the mailing or delivery of this copy to the Department of Mines at Charleston,

West Virginia.

Very truly yours,

R. H. Adkins

R. H. Adkins

WELL OPERATOR

CITY

Hamilton

Address of Well Operator

CITY OR TOWN

West Virginia

STATE

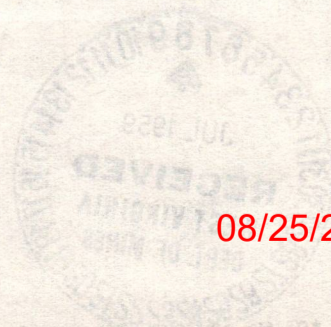

08/25/2023

*Section 3 of said Code. If no such objections be filed or be found by the department of mines within said period of ten days from the receipt of said notice and plat by the department of mines, to said proposed location, the department shall forthwith issue to the well operator a drilling permit reciting the title of such plat, that no objections have been made by the coal operators to the location, or found errors by the department, and that the same is approved and the well operator authorized to proceed to drill at said location.

WAY-1210 PERMIT NUMBER



STATE OF WEST VIRGINIA
DEPARTMENT OF MINES
OIL AND GAS DIVISION

WELL RECORD

Permit No. WAY - 1210

Oil or Gas Well Gas
(KIND)

Company Wolfe Gas Company
Address Hamlin, W. Va.
Farm U.F.G. Tract #50 Acres 129.8
Location (waters) Wolfe Branch
Well No. 14 Elev. 810
District Butler County Wayne
The surface of tract is owned in fee by Reba Shannon
Address Louisa, Ky.
Mineral rights are owned by United Fuel Gas Co.
Address Charleston, W. Va.
Drilling commenced June 22, 1959
Drilling completed August 4, 1959
Date Shot 8-1-59 From 2048 To 2057
With 4700 Gas Well B.
Open Flow 10 /10ths Water in 2 Inch
 /10ths Merc. in Inch
Volume 133 Cu. Ft.
Rock Pressure 550 lbs. 72 hrs.
Oil None bbls., 1st 24 hrs.
Fresh water 318 feet feet
Salt water 990 feet 1220 feet

Casing and Tubing	Used in Drilling	Left in Well	Packers
Size			Kind of Packer
16			
13			
10	<u>10</u>	<u>10</u>	Size of
8 1/4	<u>312</u>	<u>312</u>	
6 5/8	<u>1667</u>	<u>1667</u>	Depth set
5 3/16			
3			Perf. top
2	<u>2068</u>	<u>2068</u>	Perf. bottom
Liners Used	<u>60</u>	<u>60</u>	Perf. top
			Perf. bottom

CASING CEMENTED SIZE No. Ft. Date
COAL WAS ENCOUNTERED AT FEET INCHES
 FEET INCHES FEET INCHES
 FEET INCHES FEET INCHES

Formation	Color	Hard or Soft	Top	Bottom	Oil, Gas or Water	Depth Found	Remarks
Slate			0	7			
Rock			7	30			
Slate			30	34			
Sand			34	110			
Slate			110	295			
Sand			295	325			
Sand & Slate			325	385			
Sand			385	445			
Slate & Shells			445	540			
Broken Sand			540	685			
Slate & Shells			685	765			
Sand			765	845			
Slate & Shells			845	862			
Salt Sand			862	1220			
Slate & Shells			1220	1342			
Big Lime			1342	1460			
Slate			1460	1483			
Injun Sand			1483	1610			
Slate & Shells			1610	1640			
Shell			1640	1693			
Slate & Shells			1693	1978			
Big Shell			1978	2010			
Slate & Shells			2010	2028			
Brown Shale			2028	2048			
Berea Sand			2048	2057			
Slate & Shells			2057	2083			
		Total Depth		2083			

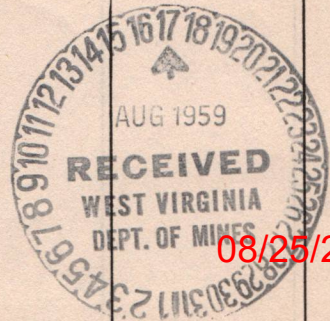

08/25/2023

A-10

July 8, 1959

Mr. James W. Pack, Inspector
Oil and Gas Wells
Hamlin, West Virginia

Dear Mr. Pack:

We are in receipt of application for permit to drill Well No. 2 - SR-14 on United Fuel Gas Company Mineral Tract, Butler District, Wayne County from R. H. Adkins. Permit number will be WAY-1210.

Very truly yours,

Crawford L. Wilson, Director
DEPARTMENT OF MINES

BY _____
Assistant Director
OIL AND GAS DIVISION

MG/m

08/25/2023

July 19, 1959

Mr. R. H. Adkins
Hamlin, West Virginia

Dear Mr. Adkins:

Enclosed is permit WAY-1210 for drilling Well No. 2 on United Fuel Gas Company Mineral Tract 50 Farm, Butler District, Wayne County, West Virginia.

Please post one copy of permit at the well site and when drilling is completed, please send us two copies of the well record for each location.

Very truly yours,

Crawford L. Wilson, Director
DEPARTMENT OF MINES

BY: _____
Assistant Director
OIL AND GAS DIVISION

IG/ds
encl

cc Mr. James W. Pack, Inspector

Mr. R. C. Tucker, Assistant
State Geologist

08/25/2023

Formation	Color	Hard or Soft	Top	Bottom	Oil, Gas or Water	Depth Found	Remarks

08/25/2023

Date August 14, 1959

APPROVED Walf Gas Co, Owner
By W. J. Anderson
(Title)



STATE OF WEST VIRGINIA
DEPARTMENT OF MINES
OIL AND GAS DIVISION

WELL RECORD

Oil or Gas Well (KIND)

Permit No. ~~202/5/8~~
MAY - 1210

Company Wolfe Gas Company

Address Hamlin, W. Va.

Farm U.F.G. Tract #50

Location (waters) Wolfe Branch

Well No. 14

District Butler

County Wayne

The surface of tract is owned in fee by Reba Shannon

Address Louisville, Ky.

Address United Fuel Gas Co.

Mineral rights are owned by Charleston, W. Va.

Drilling commenced June 22, 1959

Drilling completed August 4, 1959

Date Shot 8-1-59 From 2048 To 2057

With 4700 Gas Well B.

Open Flow 10 /10ths Water in

Volume 133 Cu. Ft.

Rock Pressure 550 lbs. hrs. 72

Oil None bbls., 1st 24 hrs.

Fresh water 318 feet

Salt water 990 feet

Casing and Tubing

Used in Drilling

Left in Well

Packers

Size

16

13

10

8 1/4

6 3/16

3

2

Lines Used

2068

2068

60

60

Perf. top

Perf. bottom

Depth set

1667

Size of

312

Kind of Packer

10

Perf. top

Perf. bottom

CASING CEMENTED

SIZE

No. Ft.

Date

COAL WAS ENCOUNTERED AT FEET INCHES

Oil, Gas or Water FEET INCHES

Bottom FEET INCHES

Top FEET INCHES

Hard or Soft

Color

Formation

Formation

Formation

Formation

Formation

Formation

Formation

Formation

Formation

Formation

Formation

Formation

Formation

Formation

Formation

Formation

Formation

Formation



2083

2083

2057

2048

2028

2010

1978

1693

1640

1610

1483

1460

1342

1220

862

845

765

685

540

445

385

325

295

110

34

30

7

Total Depth

2057

2048

2028

2010

1978

1693

1640

1610

1483

1460

1342

1220

862

845

765

685

540

445

385

325

295

110

34

30

7

0

Slate

Rock

Slate

Sand

Sand

Sand & Slate

Sand

Sand & Shells

Broken Sand

Sand & Shells

Sand

Sand & Shells

Salt Sand

Slate & Shells

Big Lime

Slate

Slate

Slate

Slate

Slate

Slate

Slate

Slate

Slate

Slate

Slate

Slate

Slate

Slate

Slate

Slate

Slate

Slate

Slate

Slate

Slate

Slate

Slate

Slate

Slate

Slate

Slate

Slate

(Over)

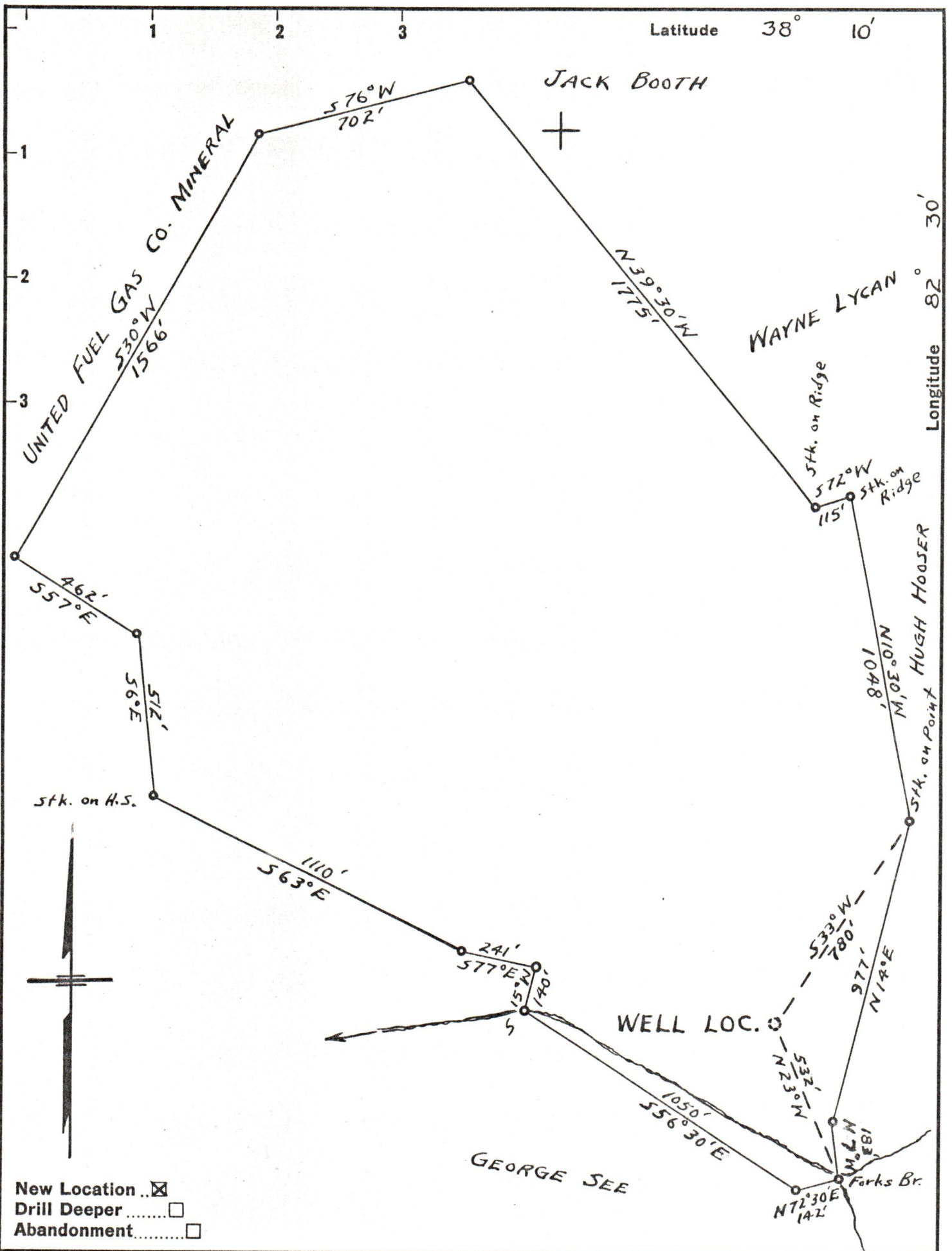

New Location...
 Drill Deeper.....
 Abandonment.....

Company R. H. ADKINS
 Address HAMLIN, W. VA.
 Farm UNITED FUEL GAS CO. MIN.
 Tract 50 Acres 129.8 Lease No. _____
 Well (Farm) No. 2 Serial No. 14
 Elevation (Spirit Level) 810'
 Quadrangle LOUISA
 County WAYNE District BUTLER
 Engineer W. J. Dalloway
 Engineer's Registration No. 3148
 File No. 78 Drawing No. _____
 Date 6-26-59 Scale 1" = 400'

STATE OF WEST VIRGINIA
 DEPARTMENT OF MINES
 OIL AND GAS DIVISION
 CHARLESTON

WELL LOCATION MAP
 FILE NO. WAY-1210

+ Denotes location of well on United States Topographic Maps, scale 1 to 62,500, latitude and longitude lines being represented by border lines as shown.

- Denotes one inch spaces on border line of original tracing.