



STATE OF WEST VIRGINIA
DEPARTMENT OF MINES
OIL AND GAS DIVISION

NOTICE OF PROPOSED LOCATION OF OIL AND GAS WELL

To THE DEPARTMENT OF MINES,
Charleston, W. Va.

Esther R. Fiedler & P. O. Fiedler
COAL OPERATOR OR COAL OWNER
115 Tenth Avenue, West
Huntington, West Va.
ADDRESS

The Chartiers Oil Company
NAME OF WELL OPERATOR
1518 Farmers Bank Building
Pittsburgh 22, Penna.
COMPLETE ADDRESS

COAL OPERATOR OR COAL OWNER
ADDRESS

June 8th, 1959.
PROPOSED LOCATION
Butler District

Esther R. Fiedler & P. O. Fiedler
OWNER OF MINERAL RIGHTS
115 Tenth Avenue, West
Huntington, West Va.
ADDRESS

Wayne County
38° 15'
Well No. 1 82° 30' E. 713.32'

Esther R. Fiedler Farm
95.50 acres

GENTLEMEN:

The undersigned well operator is entitled to drill upon the above named farm or tract of land for oil and gas, having fee title thereto, (or as the case may be) under grant or lease dated October 19, 1944, made by Esther R. Fiedler & P. O. Fiedler, to United Fuel Gas Company, and recorded on the 2nd day of November 1944, in the office of the County Clerk for said County in Book 33, page 28.

The enclosed plat was prepared by a competent engineer and shows the proposed location of a well to be drilled for oil and gas by the undersigned well operator on the farm and in the Magisterial District and County above named, determined by survey and courses and distances from two permanent points, or land marks.

The undersigned well operator is informed and believes there are no coal operators operating beds of coal beneath said farm or tract of land on which said well is located, or within 500 feet of the boundaries of the same, who have mapped their workings and filed their maps as required by law, excepting the coal operators or coal owners (if any) above named as addressees.

The above named coal operators or coal owners (if any) are notified that any objections they may desire to make to such proposed location, or which they are required to make by Section 3 of said Code, if the drilling of a well at said proposed location will cause a dangerous condition in or about their respective coal mines, must be received by, or filed with the Department of Mines within ten* days from the receipt of a copy of this notice and accompanying plat by said Department. Said coal operators are further notified that forms for use in making such objections will be furnished to them by the Department of Mines promptly on request and that all such objections must set forth as definitely as is reasonably possible the ground or grounds on which such objections are based and indicate the direction and distance the proposed location should be moved to overcome same.

(The next paragraph is to be completed only in Department's copy.)

Copies of this notice and the enclosed plat were mailed by registered mail, or delivered to the above named coal operators or coal owners at their above shown respective address _____ day _____ before, or on the same day with the mailing or delivery of this copy to the Department of Mines at Charleston, West Virginia.

Very truly yours, THE CHARTIERS OIL COMPANY
[Signature] Vice Pres.
WELL OPERATOR

Address of Well Operator }

1518 Farmers Bank Building STREET
Pittsburgh 22, Penna. CITY OR TOWN
STATE

08/25/2023

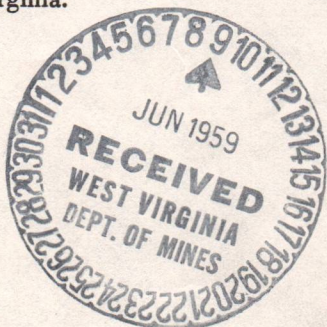

*Section 3 If no such objections be filed or be found by the department of mines, within said period of ten days from the receipt of said notice and plat by the department of mines, to said proposed location, the department shall forthwith issue to the well operator a drilling permit reciting the filing of such plat, that no objections have been made by the coal operators to the location, or found thereto by the department, and that the same is approved and the well operator authorized to proceed to drill at said location.

WAY-1199



STATE OF WEST VIRGINIA
DEPARTMENT OF MINES
OIL AND GAS DIVISION

NOTICE OF PROPOSED LOCATION OF OIL AND GAS WELL

To the Department of Mines
Charleston, W. Va.

Bethor R. Fiedler & P. O. Fiedler

COAL OPERATOR OR COAL OWNER

115 Tenth Avenue, West
Huntington, West Va.

ADDRESS

The Charlton Oil Company

NAME OF WELL OPERATOR

1118 Farmers Bank Building
Pittsburgh 22, Penna.

COMPLETE ADDRESS

COAL OPERATOR OR COAL OWNER

ADDRESS

Bethor R. Fiedler & P. O. Fiedler

OWNER OF MINERAL RIGHTS

115 Tenth Avenue, West
Huntington, West Va.

ADDRESS

GENTLEMEN:

The undersigned well operator is entitled to drill upon the above named farm or tract of land for

oil and gas having fee title thereto (or as the case may be) under grant or lease dated

October 19, 1944, made by Bethor R. Fiedler & P. O. Fiedler

and recorded on the 2nd day

of November 1944, in the office of the County Clerk for said County in

Book 33 page 38

The enclosed plat was prepared by a competent engineer and shows the proposed location of a well to be drilled for oil and gas by the undersigned well operator on the farm and in the Mineral District and County above named, determined by survey and courses and distances from two permanent points on said farm.

The undersigned well operator is informed and believes there are no coal operators operating beds of coal beneath said farm or tract of land on which said well is located, or within 500 feet of the boundary of the same, who have mapped their workings and filed their maps as required by law, excepting the coal operators or coal owners (if any) above named as addressees.

The above named coal operators or coal owners (if any) are notified that any objections they may desire to make to such proposed location, or which they are required to make by Section 3 of said Code, if the drilling of a well at said proposed location will cause a dangerous condition in or about their respective coal mines, must be received by or filed with the Department of Mines within ten days from the receipt of a copy of this notice and accompanying plat by said Department. Said coal operators are further notified that forms for use in making such objections will be furnished to them by the Department of Mines promptly upon request and that all such objections must set forth as definitely as is reasonably possible the ground or grounds on which such objections are based and indicate the direction and distance the proposed location should be moved to overcome same.

(The next paragraph is to be completed only in Department's copy.)

Copies of this notice and the enclosed plat were mailed by registered mail, or delivered to the above named coal operators or coal owners at their above shown respective address _____ day _____ before, or on the same day with the mailing or delivery of this copy to the Department of Mines at Charleston, West Virginia.

Very truly yours,
THE CHARLTON OIL COMPANY

WELL OPERATOR

1118 Farmers Bank Building

STREET

Pittsburgh 22, Penna.

CITY OR TOWN

Address
of
Well Operator

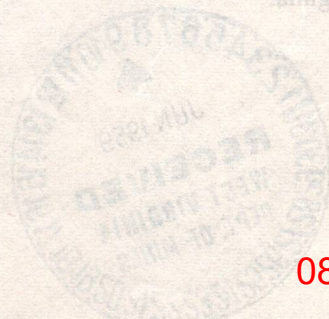

08/25/2023

Section 3 . . . If no such objections be filed or be found by the department of mines, within said period of ten days from the receipt of said notice and plat by the department of mines, to said proposed location, the department shall forthwith issue to the well operator a drilling permit certifying the title of such plat, that no objections have been made by the coal operators to the location, or found therein by the department, and that the same is approved and the well operator authorized to proceed to drill at said location.

PERMIT NUMBER



STATE OF WEST VIRGINIA
DEPARTMENT OF MINES
OIL AND GAS DIVISION

25
2-15-66
WJB

NOTICE OF PROPOSED LOCATION OF OIL AND GAS WELL

To THE DEPARTMENT OF MINES,
Charleston, W. Va.

NO COAL
COAL OPERATOR OR COAL OWNER

PIP PETROLEUM CORPORATION
NAME OF WELL OPERATOR

ADDRESS

1814 Seventh St., Parkersburg, W. Va.
COMPLETE ADDRESS

COAL OPERATOR OR COAL OWNER

February 14, 19 66

ADDRESS

Butler District

Esther Fiedler

Wayne County

OWNER OF MINERAL RIGHTS

Well No. 1

Huntington, West Virginia

Esther Fiedler Farm
Elevation 713.32 Acres 95.50

ADDRESS

GENTLEMEN:

The undersigned well operator is entitled to drill upon the above named farm or tract of land for oil and gas, having fee title thereto, (or as the case may be) under grant or lease dated July 22, 1964, made by Howard Alexander, to PIP Petroleum Corporation, and recorded on the 22nd day of July, 1964, in the office of the County Clerk for said County in Book 11, page 410-414.

The enclosed plat was prepared by a competent engineer and shows the proposed location of a well to be drilled for oil and gas by the undersigned well operator on the farm and in the Magisterial District and County above named, determined by survey and courses and distances from two permanent points, or land marks.

The undersigned well operator is informed and believes there are no coal operators operating beds of coal beneath said farm or tract of land on which said well is located, or within 500 feet of the boundaries of the same, who have mapped their workings and filed their maps as required by law, excepting the coal operators or coal owners (if any) above named as addressees.

The above named coal operators or coal owners (if any) are notified that any objections they may desire to make to such proposed location, or which they are required to make by Section 3 of said Code, if the drilling of a well at said proposed location will cause a dangerous condition in or about their respective coal mines, must be received by, or filed with the Department of Mines within ten* days from the receipt of a copy of this notice and accompanying plat by said Department. Said coal operators are further notified that forms for use in making such objections will be furnished to them by the Department of Mines promptly on request and that all such objections must set forth as definitely as is reasonably possible the ground or grounds on which such objections are based and indicate the direction and distance the proposed location should be moved to overcome same.

(The next paragraph is to be completed only in Department's copy.)

Copies of this notice and the enclosed plat were mailed by registered mail, or delivered to the above named coal operators or coal owners at their above shown respective address _____ day _____ before, or on the same day with the mailing or delivery of this copy to the Department of Mines at Charleston, West Virginia.

Very truly yours,

PIP PETROLEUM CORPORATION
BY: Raymond S. Spin
WELL OPERATOR

1814 Seventh Street
STREET

Parkersburg, West Virginia 26101
CITY OR TOWN

STATE

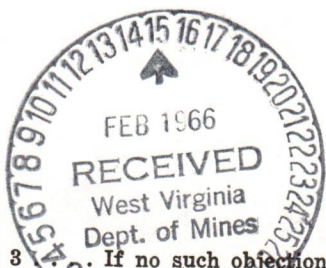

Address of Well Operator }

08/25/2023

*Section 3. If no such objections be filed or be found by the department of mines, within said period of ten days from the receipt of said notice and plat by the department of mines, to said proposed location, the department shall forthwith issue to the well operator a drilling permit reciting the filing of such plat, that no objections have been made by the coal operators to the location, or found thereto by the department, and that the same is approved and the well operator authorized to proceed to drill at said location.

WAY-1199 PERMIT NUMBER
(DRILL DEEPER)

OFFICE OF THE ATTORNEY GENERAL

THE ATTORNEY GENERAL

NO. 100

State of Tennessee, Knoxville, Tenn.

July 11, 1964

Dear Sir:

Re:

Letter #100

I

Washington, D.C.

Very truly yours,

cc: 22

113.32

Howard Alexander

July 22, 1964

The Petroleum Corporation

22nd

July, 1964

cc: 100

THE ATTORNEY GENERAL

cc:

July 11, 1964

State of Tennessee, Knoxville, Tenn.

08/25/2023

(RECEIVED)



STATE OF WEST VIRGINIA DEPARTMENT OF MINES OIL AND GAS DIVISION

Lease No. 3314

Quadrangle Louisa

WELL RECORD

Oil or Gas Well Gas (KIND)

Permit No. WAYNE-1199

Company The Chartiers Oil Company
Address 1518 Farmers Bank Bldg., Pittsburgh 22, Pa.
Farm Esther R. Fiedler Acres 90
Location (waters) Wolfe Creek
Well No. #1 Elev. 713.32
District Butler County Wayne
The surface of tract is owned in fee by Esther R. and P. O. Fiedler, Address Huntington, W. Va.
Mineral rights are owned by Esther R. & P. O. Fiedler 115 Tenth Avenue, W., Address Huntington, W. Va.
Drilling commenced July 1, 1959
Drilling completed July 31, 1959
Date Shot 8/3/59 From 1912 To 1925
With 60 qt. Nitro-Glycerine
Open Flow 2 /10ths Water in Two Inch
 /10ths Merc. in Inch
Volume 60 M Cu. Ft.
Rock Pressure 345 lbs. 13 hrs.
Oil bbls., 1st 24 hrs.
WELL ACIDIZED
WELL FRACTURED

Table with columns: Casing and Tubing, Used in Drilling, Left in Well, Packers. Includes rows for Size (16, 13, 10-3/4" OD, 8 1/4, 6 5/8, 5 3/16, 3, 2) and Liners Used.

CASING CEMENTED SIZE No. Ft. Date
COAL WAS ENCOUNTERED AT FEET INCHES
 FEET INCHES FEET INCHES
 FEET INCHES FEET INCHES

RESULT AFTER TREATMENT
ROCK PRESSURE AFTER TREATMENT
Fresh Water Feet Salt Water Feet

Table with columns: Formation, Color, Hard or Soft, Top, Bottom, Oil, Gas or Water, Depth, Remarks. Lists geological layers from Clay to Lime & Slate with depths and remarks like '5 bailers per hr' and 'Hole full'.

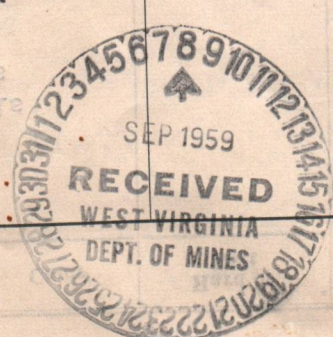

08/25/2023

Formation	Color	Hard or Soft	Top 9	Bottom	Oil, Gas or Water	Depth Found	Remarks
Lime			1240	1310			
Injun Sand			1310	1487	Gas	1410	Show
Dark Slate			1487	1550			
Slate & Shells			1550	1740	Water		Injun made som
Lime & Shells			1740	1746			
Light Slate			1746	1836			
Lime & Shell			1836	1848			
Shale	Brown		1848	1868			
Shale	Brown		1868	1897			
Coffee Shale			1897	1912			
Berea Grit			1912	1924			
Slate & Sand			1924	1931 $\frac{1}{2}$			
Bottom Hole				1931 $\frac{1}{2}$			

08/25/2023

Date September 3, 19 59

APPROVED THE CHARTIERS OIL COMPANY, Owner

By SM Brown Vice President (Title)



STATE OF WEST VIRGINIA
DEPARTMENT OF MINES
OIL AND GAS DIVISION

Louisiana

Quadrangle 2023/05/25 (DD) Permit No. 189

WELL RECORD

Oil or Gas Well (KIND)

Company PIP Petroleum Corporation
Address 1814 Seventh St., Parkersburg, W. Va.
Farm Esther Fiedler Acres 95.50
Location (waters) 1
Well No. Butler Elev. 713.32
District Wayne County Butler
The surface of tract is owned in fee by Esther Fiedler
Mineral rights are owned by Esther Fiedler Huntington, W. Va.
Address 4-1-66
Drilling commenced 5-1-66
Drilling completed 5-1-66
Date Shot From To
With Open Flow 70 /10ths Water in 2 Inch
Volume 353,000 Cu. Ft. 353,000 Inch
Rock Pressure hrs. lbs. hrs.
Oil 3,000 gal. bbls., 1st 24 hrs.
WELL ACIDIZED

Size	Casing and Tubing Used	Used in Drilling	Left in Well	Packers
16				
13				
10				
8%				
6%				
5 3/16				
4-1/2				
3548				
3635				
Perf. top				
Perf. bottom				
Perf. top				
Perf. bottom				
Depth set				
3548				
Size of 4-1/2 x 7"				
231				
231				
34				
34				
Formation				
Kind of Packer				
Formation				
Size of 4-1/2 x 7"				
231				
231				
34				
34				
Formation				
Kind of Packer				
Formation				
Size of 4-1/2 x 7"				
231				
231				
34				
34				
Formation				
Kind of Packer				
Formation				
Size of 4-1/2 x 7"				
231				
231				
34				
34				
Formation				
Kind of Packer				
Formation				
Size of 4-1/2 x 7"				
231				
231				
34				
34				
Formation				
Kind of Packer				
Formation				
Size of 4-1/2 x 7"				
231				
231				
34				
34				
Formation				
Kind of Packer				
Formation				
Size of 4-1/2 x 7"				
231				
231				
34				
34				
Formation				
Kind of Packer				
Formation				
Size of 4-1/2 x 7"				
231				
231				
34				
34				
Formation				
Kind of Packer				
Formation				
Size of 4-1/2 x 7"				
231				
231				
34				
34				
Formation				
Kind of Packer				
Formation				
Size of 4-1/2 x 7"				
231				
231				
34				
34				
Formation				
Kind of Packer				
Formation				
Size of 4-1/2 x 7"				
231				
231				
34				
34				
Formation				
Kind of Packer				
Formation				
Size of 4-1/2 x 7"				
231				
231				
34				
34				
Formation				
Kind of Packer				
Formation				
Size of 4-1/2 x 7"				
231				
231				
34				
34				
Formation				
Kind of Packer				
Formation				
Size of 4-1/2 x 7"				
231				
231				
34				
34				
Formation				
Kind of Packer				
Formation				
Size of 4-1/2 x 7"				
231				
231				
34				
34				
Formation				
Kind of Packer				
Formation				
Size of 4-1/2 x 7"				
231				
231				
34				
34				
Formation				
Kind of Packer				
Formation				
Size of 4-1/2 x 7"				
231				
231				
34				
34				
Formation				
Kind of Packer				
Formation				
Size of 4-1/2 x 7"				
231				
231				
34				
34				
Formation				
Kind of Packer				
Formation				
Size of 4-1/2 x 7"				
231				
231				
34				
34				
Formation				
Kind of Packer				
Formation				
Size of 4-1/2 x 7"				
231				
231				
34				
34				
Formation				
Kind of Packer				
Formation				
Size of 4-1/2 x 7"				
231				
231				
34				
34				
Formation				
Kind of Packer				
Formation				
Size of 4-1/2 x 7"				
231				
231				
34				
34				
Formation				
Kind of Packer				
Formation				
Size of 4-1/2 x 7"				
231				
231				
34				
34				
Formation				
Kind of Packer				
Formation				
Size of 4-1/2 x 7"				
231				
231				
34				
34				
Formation				
Kind of Packer				
Formation				
Size of 4-1/2 x 7"				
231				
231				
34				
34				
Formation				
Kind of Packer				
Formation				
Size of 4-1/2 x 7"				
231				
231				
34				
34				
Formation				
Kind of Packer				
Formation				
Size of 4-1/2 x 7"				
231				
231				
34				
34				
Formation				
Kind of Packer				
Formation				
Size of 4-1/2 x 7"				
231				
231				
34				
34				
Formation				
Kind of Packer				
Formation				
Size of 4-1/2 x 7"				
231				
231				
34				
34				
Formation				
Kind of Packer				
Formation				
Size of 4-1/2 x 7"				
231				
231				
34				
34				
Formation				
Kind of Packer				
Formation				
Size of 4-1/2 x 7"				
231				
231				
34				
34				
Formation				
Kind of Packer				
Formation				
Size of 4-1/2 x 7"				
231				
231				
34				
34				
Formation				
Kind of Packer				
Formation				
Size of 4-1/2 x 7"				
231				
231				
34				
34				
Formation				
Kind of Packer				
Formation				
Size of 4-1/2 x 7"				
231				
231				
34				
34				
Formation				
Kind of Packer				
Formation				
Size of 4-1/2 x 7"				
231				
231				
34				
34				
Formation				
Kind of Packer				
Formation				
Size of 4-1/2 x 7"				
231				
231				
34				
34				
Formation				
Kind of Packer				
Formation				
Size of 4-1/2 x 7"				
231				
231				
34				
34				
Formation				
Kind of Packer				
Formation				
Size of 4-1/2 x 7"				
231				
231				
34				
34				
Formation				
Kind of Packer				

STATE OF WEST VIRGINIA
DEPARTMENT OF MINES
OIL AND GAS DIVISION

INSPECTOR'S WELL REPORT

Permit No. WAY-1199

Oil or Gas Well Gas
(KIND)

<p>Company <u>Chartiers Oil Company</u> <u>1518 Farmers Bank Bldg.</u> Address <u>Pittsburgh 22, Penna.</u> Farm <u>Esther R. Fiedler</u> Well No. <u>1</u> District <u>Butler</u> County <u>Wayne</u> Drilling commenced <u>7-1-59</u> Drilling completed _____ Total depth _____ Date shot _____ Depth of shot _____ Initial open flow _____ /10ths Water in _____ Inch Open flow after tubing _____ /10ths Merc. in _____ Inch Volume _____ Cu. Ft. Rock pressure _____ lbs. _____ hrs. Oil _____ bbls., 1st 24 hrs. Fresh water <u>75</u> feet <u>260</u> feet Salt water <u>780</u> feet _____ feet</p>	<p>CASING AND TUBING</p> <p>Size</p> <p>16"</p> <p>13"</p> <p>10"</p> <p>8 1/4"</p> <p>6 5/8"</p> <p>5 3/16"</p> <p>3"</p> <p>2"</p> <p>Liners Used</p>	<p>USED IN DRILLING</p> <p>34'</p> <p>231'</p>	<p>LEFT IN WELL</p>	<p>PACKERS</p> <p>Kind of Packer _____</p> <p>Size of _____</p> <p>Depth set _____</p> <p>Perf. top _____</p> <p>Perf. bottom _____</p> <p>Perf. top _____</p> <p>Perf. bottom _____</p>
<p>CASING CEMENTED _____ SIZE _____ No. FT. _____ Date _____</p>		<p>COAL WAS ENCOUNTERED AT _____ FEET _____ INCHES</p> <p>_____ FEET _____ INCHES _____ FEET _____ INCHES</p> <p>_____ FEET _____ INCHES _____ FEET _____ INCHES</p>		

Drillers' Names Henry Viers

W. A. Lowe

Remarks: Top of Salt Sand 739'; drilling in Salt Sand @ 854'.

7-9-59

DATE

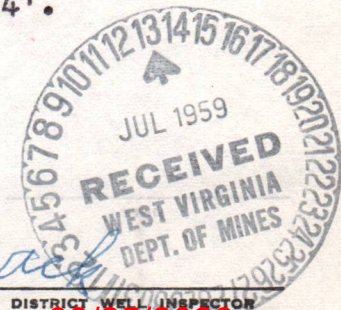

DISTRICT WELL INSPECTOR

08/25/2023

STATE OF WEST VIRGINIA
DEPARTMENT OF MINES
OIL AND GAS DIVISION

INSPECTOR'S WELL REPORT

Permit No. WAY-1199

Oil or Gas Well Gas
(KIND)

<p>Company <u>Chartiers Oil Co.</u> <u>1518 Farmers Bank Bldg.</u> Address <u>Pittsburg, Penn.</u> Farm <u>Esther R. Fiedler</u> Well No. <u>1</u> District <u>Butler</u> County <u>Wayne</u> Drilling commenced <u>7-1-59</u> Drilling completed _____ Total depth _____ Date shot _____ Depth of shot _____ Initial open flow _____ /10ths Water in _____ Inch Open flow after tubing _____ /10ths Merc. in _____ Inch Volume _____ Cu. Ft. Rock pressure _____ lbs. _____ hrs. Oil _____ bbls., 1st 24 hrs. Fresh water <u>75</u> feet _____ feet Salt water <u>780</u> feet _____ feet</p>	<p>CASING AND TUBING</p> <p>Size</p> <p>16</p> <p>13</p> <p>10</p> <p>8 1/4</p> <p>6 5/8</p> <p>5 3/16</p> <p>3</p> <p>2</p> <p>Liners Used</p>	<p>USED IN DRILLING</p> <p>34'</p> <p>231'3"</p> <p>1095'</p>	<p>LEFT IN WELL</p>	<p>PACKERS</p> <p>Kind of Packer</p> <p>Size of</p> <p>Depth set</p> <p>Perf. top</p> <p>Perf. bottom</p> <p>Perf. top</p> <p>Perf. bottom</p>
<p>CASING CEMENTED _____ SIZE _____ No. FT. _____ Date _____</p>		<p>COAL WAS ENCOUNTERED AT _____ FEET _____ INCHES</p> <p>_____ FEET _____ INCHES</p> <p>_____ FEET _____ INCHES</p>		

Drillers' Names Henry Viers

W. L. Lowe

Remarks: Salt Sand 739'-1060'; Big Lime 1127'-1213'; Injun Sand 1310'-1487'; show gas in Big Lime @ 1235'; drilling at 1800'.

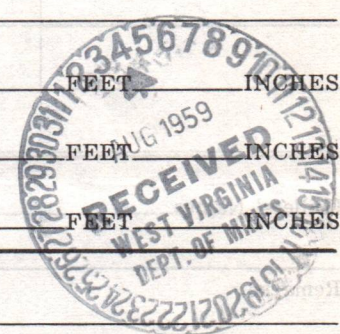

7/29/59

DATE

J.W. Pack

DISTRICT WELLS INSPECTOR

08/25/2023

STATE OF WEST VIRGINIA
DEPARTMENT OF MINES
OIL AND GAS DIVISION

INSPECTOR'S WELL REPORT

Permit No. Way-1199 DD

Oil or Gas Well Gas
(KIND)

Company	CASING AND TUBING	USED IN DRILLING	LEFT IN WELL	PACKERS
<u>Pip Petrol Corp,</u>	Size			
<u>Parkersburg, W. Va,</u>	16			Kind of Packer
<u>Ester Fiedler</u>	13			
Well No. <u>1</u>	10			Size of
District <u>Butter</u> County <u>Wayne</u>	8 1/4			
Drilling commenced <u>4-4-66</u>	6 5/8			Depth set
Drilling completed _____ Total depth _____	5 3/16			
Date shot _____ Depth of shot _____	3			Perf. top
Initial open flow _____ /10ths Water in _____ Inch	2			Perf. bottom
Open flow after tubing _____ /10ths Merc. in _____ Inch	Liners Used			Perf. top
Volume _____ Cu. Ft.				Perf. bottom
Rock pressure _____ lbs. _____ hrs.	CASING CEMENTED _____ SIZE _____ No. FT. _____ Date _____			
Oil _____ bbls., 1st 24 hrs.	NAME OF SERVICE COMPANY _____			
Fresh water _____ feet _____ feet	COAL WAS ENCOUNTERED AT _____ FEET _____ INCHES			
Salt water _____ feet _____ feet	_____ FEET _____ INCHES _____ FEET _____ INCHES			
	_____ FEET _____ INCHES _____ FEET _____ INCHES			

Drillers' Names Walter Lowe

Co. Tools

Remarks: Original depth was 1935. Present depth 2985-

4-21-66
DATE

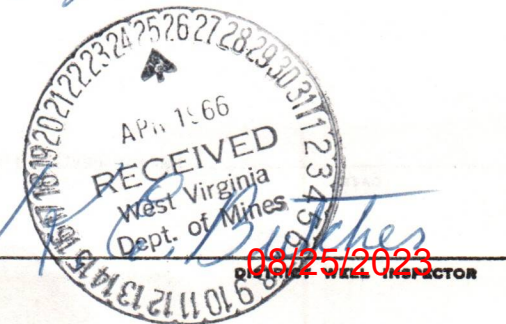

STATE OF WEST VIRGINIA
DEPARTMENT OF MINES
OIL AND GAS DIVISION

INSPECTOR'S WELL REPORT

Permit No. Way-1199DD

Oil or Gas Well _____
(KIND)

Company	CASING AND TUBING	USED IN DRILLING	LEFT IN WELL	PACKERS
<u>Rip Petral Corp</u>	Size			
<u>Parkersburg, wva</u>	16			Kind of Packer
<u>Ester Fiedler</u>	13			
<u>1</u>	10			Size of
<u>Butler</u> County <u>Wayne</u>	8 1/4			
Drilling commenced	6 5/8			Depth set
Drilling completed _____ Total depth _____	5 3/16			
Date shot _____ Depth of shot _____	3			Perf. top
Initial open flow _____ /10ths Water in _____ Inch	2			Perf. bottom
Open flow after tubing _____ /10ths Merc. in _____ Inch	Liners Used			Perf. top
Volume _____ Cu. Ft.				Perf. bottom
Rock pressure _____ lbs. _____ hrs.	CASING CEMENTED _____ SIZE _____ No. FT. _____ Date _____			
Oil _____ bbls., 1st 24 hrs.	NAME OF SERVICE COMPANY _____			
Fresh water _____ feet _____ feet	COAL WAS ENCOUNTERED AT _____ FEET _____ INCHES			
Salt water _____ feet _____ feet	_____ FEET _____ INCHES _____ FEET _____ INCHES			
	_____ FEET _____ INCHES _____ FEET _____ INCHES			

Drillers' Names _____

Remarks:

Final inspection made on this Well.

11-8-66
DATE

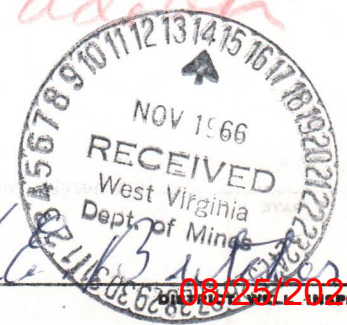

K. G. [Signature]
08-25-2023
INSPECTOR



State of West Virginia

Department of Mines
Oil and Gas Division
Charleston 5

W. F. EIGENBROD
DIRECTOR

November 15, 1966

GURMER WAMOCK
DEPUTY DIRECTOR

Pip Petroleum Corporation
1814 Seventh Street
Parkersburg, West Virginia 26102

In Re: Permit WAY-1199-DD
Farm Esther Fiedler
Well No. 1
District Butler
County Wayne

Gentlemen:

The final inspection report for your well which is described above has been received in our office.

Please be advised that the well, which is covered by the above permit number, has been released under your Blanket Bond.

Yours very truly,

Gurmer Wamock
Deputy Director
OIL AND GAS DIVISION

sj

08/25/2023

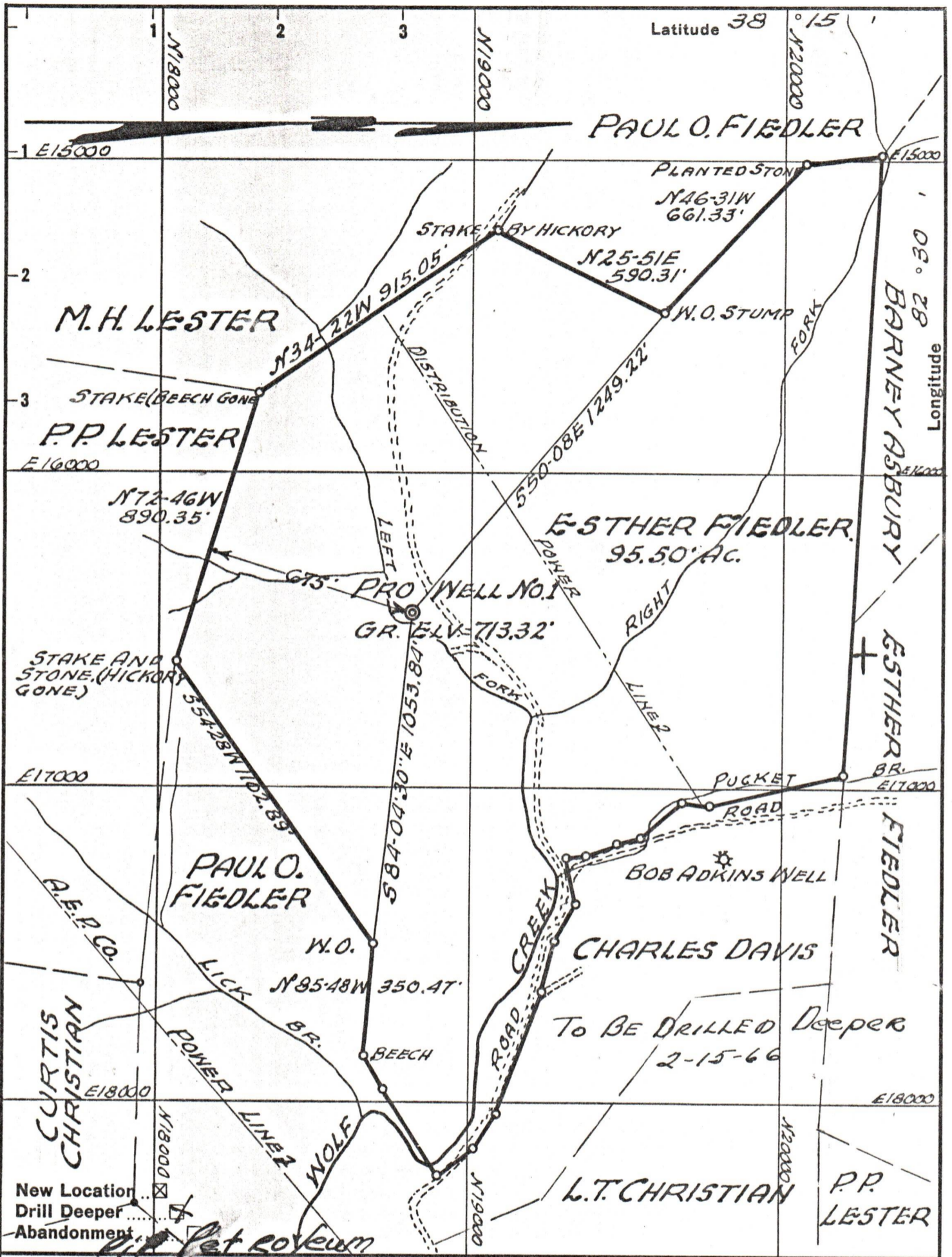

Company CHARTERS OIL CO.
 Address PITTSBURG, PA. PARKERS BURG
 Farm ESTHER FIEDLER
 Tract _____ Acres 95.50 Lease No. _____
 Well (Farm) No. 1 Serial No. _____
 Elevation (Spirit Level) 713.32
 Quadrangle LOUISA
 County WAYNE District BUTLER
 Engineer W.E. Good
 Engineer's Registration No. 270
 File No. 5939-S.F. Drawing No. _____
 Date MAY 29, 1959 Scale 1"=400'

STATE OF WEST VIRGINIA
 DEPARTMENT OF MINES
 OIL AND GAS DIVISION
 CHARLESTON

WELL LOCATION MAP
 FILE NO. WAY-1199-1
DRILL DEEPER

+ Denotes location of well on United States Topographic Maps, scale 1 to 62,500, latitude and longitude lines being represented by border lines as shown.
 - Denotes one inch spaces on border line of original tracing.

08/25/2023