



STATE OF WEST VIRGINIA
DEPARTMENT OF MINES
OIL AND GAS DIVISION

NOTICE OF PROPOSED LOCATION OF OIL AND GAS WELL

To THE DEPARTMENT OF MINES,
Charleston, W. Va.

Katie Williamson, Guardian & Agent
COAL OPERATOR OR COAL OWNER
Box 3
Nolan, W. Va.
ADDRESS

United Fuel Gas Company
NAME OF WELL OPERATOR
Charleston, W. Va.
COMPLETE ADDRESS

COAL OPERATOR OR COAL OWNER
ADDRESS

May 21, 19 59
PROPOSED LOCATION
Grant District

Katie Williamson, Guaridan & Agent
OWNER OF MINERAL RIGHTS
Box 3
Nolan, West Virginia
ADDRESS

Wayne County
Well No. 8659 82° 20' E. 1113.39'
Jesse Perry Farm
145 acres

GENTLEMEN:

The undersigned well operator is entitled to drill upon the above named farm or tract of land for oil and gas, having fee title thereto, (or as the case may be) under grant or lease dated Sept. 19, 1953, made by Katie Williamson, et al, to United Fuel Gas Co., and recorded on the 17th day of November, 1953, in the office of the County Clerk for said County in Book 44, page 111.

The enclosed plat was prepared by a competent engineer and shows the proposed location of a well to be drilled for oil and gas by the undersigned well operator on the farm and in the Magisterial District and County above named, determined by survey and courses and distances from two permanent points, or land marks.

The undersigned well operator is informed and believes there are no coal operators operating beds of coal beneath said farm or tract of land on which said well is located, or within 500 feet of the boundaries of the same, who have mapped their workings and filed their maps as required by law, excepting the coal operators or coal owners (if any) above named as addressees.

The above named coal operators or coal owners (if any) are notified that any objections they may desire to make to such proposed location, or which they are required to make by Section 3 of said Code, if the drilling of a well at said proposed location will cause a dangerous condition in or about their respective coal mines, must be received by, or filed with the Department of Mines within ten* days from the receipt of a copy of this notice and accompanying plat by said Department. Said coal operators are further notified that forms for use in making such objections will be furnished to them by the Department of Mines promptly on request and that all such objections must set forth as definitely as is reasonably possible the ground or grounds on which such objections are based and indicate the direction and distance the proposed location should be moved to overcome same.

(The next paragraph is to be completed only in Department's copy.)

Copies of this notice and the enclosed plat were mailed by registered mail, or delivered to the above named coal operators or coal owners at their above shown respective address _____ day _____ before, or on the same day with the mailing or delivery of this copy to the Department of Mines at Charleston, West Virginia.

Very truly yours,

UNITED FUEL GAS COMPANY
WELL OPERATOR
P. O. Box 1273
STREET
Charleston 25
CITY OR TOWN
West Virginia
STATE

Address of Well Operator }

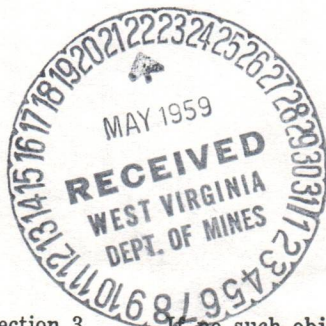

08/25/2023

*Section 3 If no such objections be filed or be found by the department of mines, within said period of ten days from the receipt of said notice and plat by the department of mines, to said proposed location, the department shall forthwith issue to the well operator a drilling permit reciting the filing of such plat, that no objections have been made by the coal operators to the location, or found thereto by the department, and that the same is approved and the well operator authorized to proceed to drill at said location.



STATE OF WEST VIRGINIA
DEPARTMENT OF MINES
OIL AND GAS DIVISION

NOTICE OF PROPOSED LOCATION OF OIL AND GAS WELL

To The Department of Mines,
Charleston, W. Va.

Katie Williamson, Guardian & Agent
COAL OPERATOR OR COAL OWNER

United Fuel Gas Company
NAME OF WELL OPERATOR

Box 3
Nolan, West Virginia

Charleston, W. Va.
COMPLETE ADDRESS

May 21
PROPOSED LOCATION

COAL OPERATOR OR COAL OWNER

Grant
District

Katie Williamson, Guardian & Agent
OWNER OR MINERAL RIGHTS

Wayne
County

Box 3
Nolan, West Virginia
ADDRESS

805
Well No.

Lease Perry
Farm

The undersigned well operator is entitled to drill upon the above named farm or tract of land for

oil and gas having fee title thereto, (or as the case may be) under grant or lease dated

Sept. 19, 1953 made by Katie Williamson, et al

and recorded on the _____ day

of _____ November, 1953 in the office of the County Clerk for said County in

Book _____ page _____

The enclosed plat was prepared by a competent engineer and shows the proposed location of a well

to be drilled for oil and gas by the undersigned well operator on the farm and in the Mineral District

and County above named, determined by survey and course and distance from two permanent points or

land marks.

The undersigned well operator is returned and believes there are no coal operators operating beds

of coal beneath said farm or tract of land on which said well is located, or within 500 feet of the bound-

aries of the same, who have mapped their workings and filed their maps as required by law, excepting the

coal operators or coal owners (if any) above named as such cases.

The above named coal operators or coal owners (if any) are notified that any objections they may

have to make to such proposed location or when they are required to make by section 3 of said Code, if

the drilling of a well at said proposed location will cause a dangerous condition in or about their respective

well tracts, must be received by or filed with the Department of Mines within ten days from the receipt of

a copy of this notice and accompanying plat by said Department. Said coal operators are further notified

that forms for making such objections will be furnished to them by the Department of Mines promptly

on request and that all such objections must set forth as fully as is reasonably possible the ground or

grounds on which such objections are based and indicate the location and distance the proposed location should

be moved to overcome same.

(The next paragraph is to be completed only in Department's copy.)

Copies of this notice and the enclosed plat were mailed by registered mail, or delivered to the above

named coal operators or coal owners at their above shown respective addresses _____ day _____ before

or on the same day with the mailing or delivery of this copy to the Department of Mines at Charleston,

West Virginia.

Very truly yours,

UNITED FUEL GAS COMPANY

WELL OPERATOR

P. O. Box 1213

STREET

Charleston 5

CITY OR TOWN

West Virginia

STATE

Address
of
Well Operator

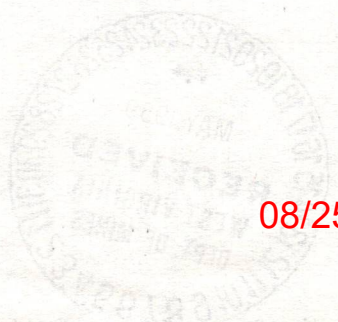

08/25/2023

Section 3 of said Code provides that any objection to the proposed location of a well shall be received by or filed with the Department of Mines within ten days from the receipt of a copy of this notice and accompanying plat by said Department. Said coal operators are further notified that forms for making such objections will be furnished to them by the Department of Mines promptly on request and that all such objections must set forth as fully as is reasonably possible the ground or grounds on which such objections are based and indicate the location and distance the proposed location should be moved to overcome same.

Permit Number _____

B-3

May 22, 1959

Mr. James W. Pack, Inspector
Oil and Gas Wells
Hamlin, West Virginia

Dear Mr. Pack:

We are in receipt of application for permit to
drill Well No. 8659 on Jesse Perry Farm, Grant District,
Wayne County from United Fuel Gas Company. Permit number
will be WAY-1193.

Very truly yours,

Crawford L. Wilson, Director
DEPARTMENT OF MINES

BY:

Assistant Director
OIL AND GAS DIVISION

MG/m

08/25/2023

73-4
June 1, 1959

United Fuel Gas Company
P. O. Box 1273
Charleston, West Virginia

Dear Sirs:

Enclosed is Permit WAY-1193 for drilling Well
No. 8659 on Jesse Perry Farm, Grant District, Wayne County.

Please post one copy of permit at the well site.

Very truly yours,

Crawford L. Wilson, Director
DEPARTMENT OF MINES

BY

Assistant Director
OIL AND GAS DIVISION

ME/m

encl:

cc Mr. James W. Pack, Inspector

Mr. R. C. Tucker, Assistant
State Geologist

08/25/2023

Formation	Color	Hard or Soft	Top ¹¹	Bottom	Oil, Gas or Water	Depth Found	Remarks
Slate			1080	1090	Test before	Fracture 22/10 W 1" 49 M	
Sand			1090	1345	Fractured 10-7-59 with	8000 gallons	
Dark Lime			1345	1453	water and	12,000# 20-40 Sand in Injun	
Slate & Shells			1453	1472	Test after	Fracture (2 days) 28/10 Merc.	
Maxon Sand			1472	1551	2" 823 M		
Slate			1551	1553	Test before	acidized - show	
Little Lime			1553	1590	Acidized 10-14-59 with	3000 gallons	
Pencil Cave			1590	1593	T-3 BLN acid from 1772-1773',	1766-	
Big Lime			1593	1602	1769' and	3000 gallons T-3 acid from	
Slate			1602	1604	1736-1739',	1726-1729' and 1717-1720'	
Lime			1604	1784	Test 15 hrs. after acidized	32/10 W 3"	
Red Injun			1784	1810	537 M		
Gray Injun			1810	1873			
Shell			1873	1893			
Slate			1893	1908			
Shell			1908	2012			
Slate & Shells			2012	2345	Shut in 11-2-59 in	2-3/8" Tubing.	
Coffee Shale			2345	2358			
Berea Sand			2358	2428			
Slate			2428	2450			
Brown Shale			2450	2520			
Slate & Shells			2520	2855			
Brown Shale			2855	2925			
White Slate			2925	3000			
Brown Shale			3000	3344			
White Slate			3344	3359			
Total Depth			3359'				

08/25/2023

Date December 16, 19 59

APPROVED UNITED FUEL GAS COMPANY, Owner

By S. R. Ferrell
(Title)
Supt., Civil Engineering Dept.



STATE OF WEST VIRGINIA DEPARTMENT OF MINES OIL AND GAS DIVISION

DECEMBER 1959

Quadrangle Wayne

Permit No. WAY-1193

WELL RECORD

Oil or Gas Well Gas (KIND)

Company United Fuel Gas Co; P.O. Box 1273
Address Charleston, W. Va.
Farm Jesse Perry Acres 145
Location (waters) Milam Creek
Well No. 8659 Elev. 1113.39
District Grant County Wayne
The surface of tract is owned in fee by
Mineral rights are owned by Katie Williamson, Gdn.&Agt.
Box 3 Address Nolan, W. Va.
Drilling commenced 6-30-59
Drilling completed 10-3-59
Date Shot From To
With
Open Flow /10ths Water in Inch
/10ths Merc. in Inch
Volume 1,390 M - Big Lime - 537 M Cu. Ft.
Rock Pressure 250 Shale - lbs. 30 M 48 hrs.
Oil bbls., 1st 24 hrs.
WELL ACIDIZED
WELL FRACTURED

Table with columns: Casing and Tubing, Used in Drilling, Left in Well, Packers. Includes data for sizes 16, 13, 10, 8 1/2, 5 3/4, 3, 2 3/8 and packer types like Hookwall and 2-3/8" x 5 1/2".

CASING CEMENTED SIZE No. Ft. Date
COAL WAS ENCOUNTERED AT 187 FEET 24 INCHES
290 FEET 36 INCHES 390 FEET 24 INCHES
FEET INCHES FEET INCHES

RESULT AFTER TREATMENT
ROCK PRESSURE AFTER TREATMENT
Fresh Water 200 Feet Salt Water 1196 Feet 1254-1259

Main log table with columns: Formation, Color, Hard or Soft, Top, Bottom, Oil, Gas or Water, Depth, Remarks. Lists geological layers from Surface to 1080 feet depth.

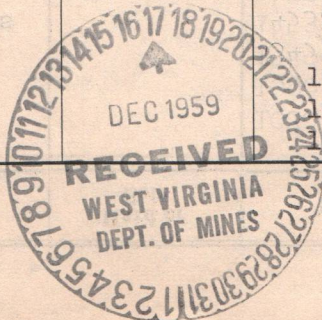

08/25/2023

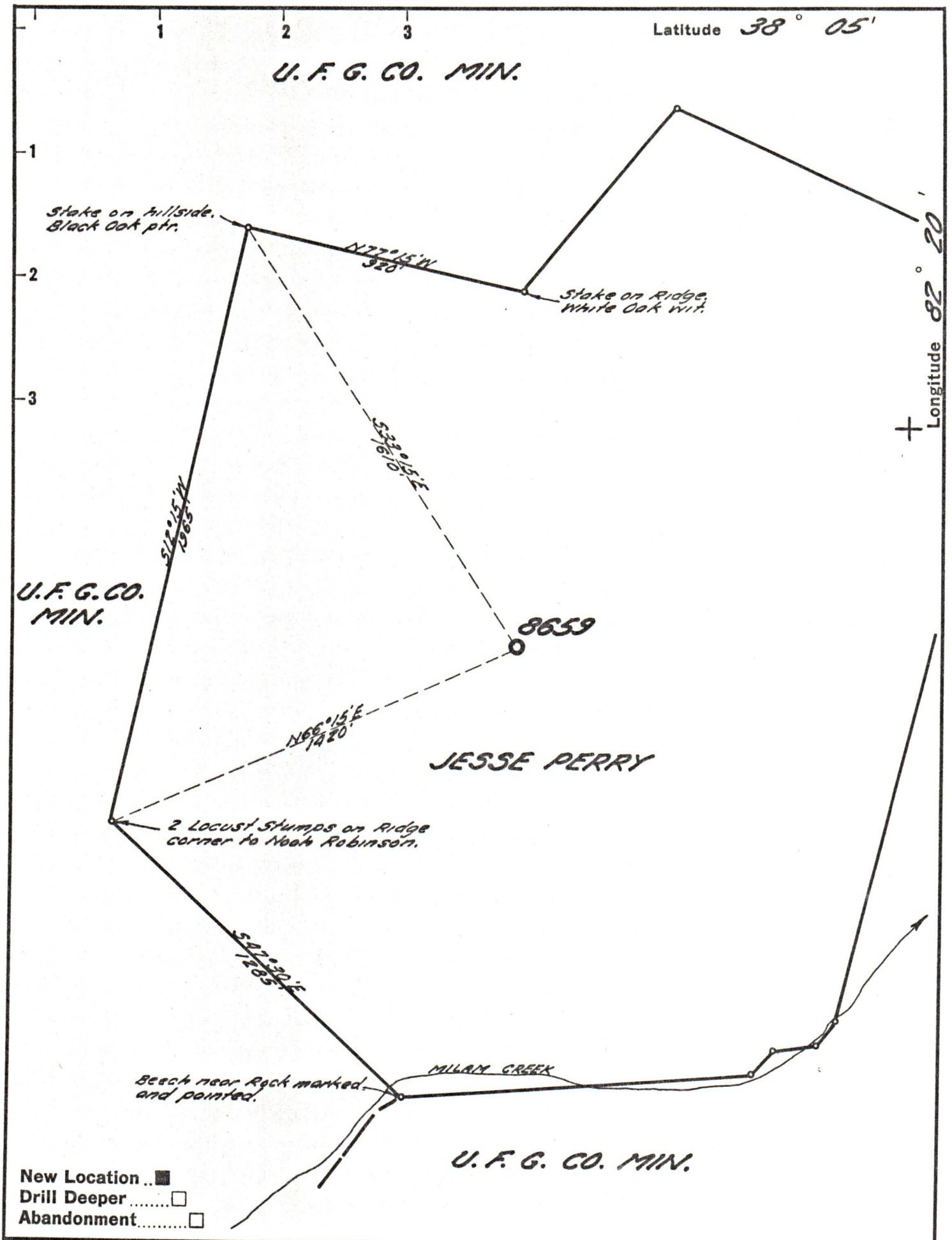

Company UNITED FUEL GAS CO.
 Address CHARLESTON, W. VA.
 Farm JESSE PERRY
 Tract _____ Acres 145 Lease No. 52124
 Well (Farm) No. _____ Serial No. 8659
 Elevation (Spirit Level) 1113.39'
 Quadrangle WAYNE
 County WAYNE District GRANT
 Engineer Hubert R. Powell
 Engineer's Registration No. 2529
 File No. 22-37 Drawing No. _____
 Date 4-29-59 Scale 1" = 400'

STATE OF WEST VIRGINIA
 DEPARTMENT OF MINES
 OIL AND GAS DIVISION
 CHARLESTON

WELL LOCATION MAP
 FILE NO. WAY-1193 08/25/2023

+ Denotes location of well on United States Topographic Maps, scale 1 to 62,500, latitude and longitude lines being represented by border lines as shown.

- Denotes one inch spaces on border line of original tracing.