



STATE OF WEST VIRGINIA
DEPARTMENT OF MINES
OIL AND GAS DIVISION

NOTICE OF PROPOSED LOCATION OF OIL AND GAS WELL

To THE DEPARTMENT OF MINES,
Charleston, W. Va.

COAL OPERATOR OR COAL OWNER

ADDRESS

COAL OPERATOR OR COAL OWNER

ADDRESS

Glenn Riggs
OWNER OF MINERAL RIGHTS

Route #1, Box 106, Fort Gay, West Va.
ADDRESS

COMMONWEALTH GAS CORPORATION
NAME OF WELL OPERATOR

P. O. Box 1433, Charleston 25, W. Va.
COMPLETE ADDRESS

May 4, 19 59

PROPOSED LOCATION

Butler District

Wayne County

38° 10'
82° 30' 6.858.9"
Well No. 653

Glenn Riggs Farm

130 acs

GENTLEMEN:

The undersigned well operator is entitled to drill upon the above named farm or tract of land for oil and gas, having fee title thereto, (or as the case may be) under grant or lease dated October 5, 1957, made by Glenn Riggs & Janie Riggs, his wife, to COMMONWEALTH GAS CORPORATION, and recorded on the 11th day of October, 1957, in the office of the County Clerk for said County in Book 47, page 339.

The enclosed plat was prepared by a competent engineer and shows the proposed location of a well to be drilled for oil and gas by the undersigned well operator on the farm and in the Magisterial District and County above named, determined by survey and courses and distances from two permanent points, or land marks.

The undersigned well operator is informed and believes there are no coal operators operating beds of coal beneath said farm or tract of land on which said well is located, or within 500 feet of the boundaries of the same, who have mapped their workings and filed their maps as required by law, excepting the coal operators or coal owners (if any) above named as addressees.

The above named coal operators or coal owners (if any) are notified that any objections they may desire to make to such proposed location, or which they are required to make by Section 3 of said Code, if the drilling of a well at said proposed location will cause a dangerous condition in or about their respective coal mines, must be received by, or filed with the Department of Mines within ten* days from the receipt of a copy of this notice and accompanying plat by said Department. Said coal operators are further notified that forms for use in making such objections will be furnished to them by the Department of Mines promptly on request and that all such objections must set forth as definitely as is reasonably possible the ground or grounds on which such objections are based and indicate the direction and distance the proposed location should be moved to overcome same.

(The next paragraph is to be completed only in Department's copy.)

Copies of this notice and the enclosed plat were mailed by registered mail, or delivered to the above named coal operators or coal owners at their above shown respective address _____ day _____ before, or on the same day with the mailing or delivery of this copy to the Department of Mines at Charleston, West Virginia.

Very truly yours,

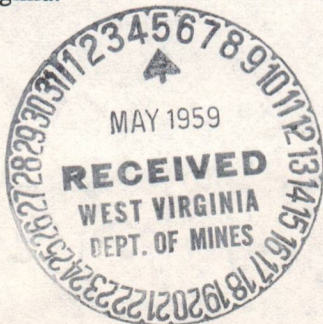

Address
of
Well Operator }

COMMONWEALTH GAS CORPORATION
WELL OPERATOR

P. O. Box 1433
~~STREET~~

Charleston 25
CITY OR TOWN

West Virginia
STATE

08/25/2023

*Section 3 If no such objections be filed or be found by the department of mines, within said period of ten days from the receipt of said notice and plat by the department of mines, to said proposed location, the department shall forthwith issue to the well operator a drilling permit reciting the filing of such plat, that no objections have been made by the coal operators to the location, or found thereto by the department, and that the same is approved and the well operator authorized to proceed to drill at said location.

1189



STATE OF WEST VIRGINIA
DEPARTMENT OF MINES
OIL AND GAS DIVISION

NOTICE OF PROPOSED LOCATION OF OIL AND GAS WELL

To the Department of Mines,
Charleston, W. Va.

COMMONWEALTH GAS CORPORATION NAME OF WELL OPERATOR	COAL OPERATOR OR COAL OWNER
P. O. Box 1133, Charleston S. C. W. Va.	
COMPLETE ADDRESS	ADDRESS
Proposed Location	COAL OPERATOR OR COAL OWNER
District	ADDRESS
County	Glenn Ricks
Well No. 659 2130 6 828 7	OWNER OF MINERAL RIGHTS
Glenn Ricks	Route 1, Box 100, Fort Gay, West Va.
Term	ADDRESS

GENTLEMEN:

The undersigned well operator is entitled to drill upon the above named farm or tract of land for oil and gas, having fee title thereto, (or as the case may be) under grant or lease dated _____ made by _____ and recorded on the _____ day of _____, 1927.

COMMONWEALTH GAS CORPORATION

in the office of the County Clerk for said County in _____, West Virginia, 1927.

Book _____ page _____

The enclosed plat was prepared by a competent engineer and shows the proposed location of a well to be drilled for oil and gas by the undersigned well operator on the farm and in the _____ District and County above named, determined by survey and courses and distances from two permanent points or land marks.

The undersigned well operator is informed and believes there are no coal operators operating both of coal-bearing said farm or tract of land in which said well is located, or within 500 feet of the boundary of the same, who have mapped their workings and filed their maps as required by law, excepting the coal operators or coal owners (if any) above named as addressees.

The above named coal operators or coal owners (if any) are notified that any objections they may desire to make to such proposed location, or which they are required to make by Section 3 of said Code, if the drilling of a well at said proposed location will cause a dangerous condition in or about their respective coal mines, must be received by, or filed with the Department of Mines within ten days from the receipt of a copy of this notice and accompanying plat by said Department. Said coal operators are further notified that forms for use in making such objections will be furnished to them by the Department of Mines promptly on request and that all such objections must set forth as definitely as is reasonably possible the ground or grounds on which such objections are based and indicate the direction and distance the proposed location should be moved to overcome same.

(The next paragraph is to be completed only in Department's copy.)

Copies of this notice and the enclosed plat were mailed by registered mail, or delivered to the above named coal operators or coal owners at their above shown respective addresses _____ day _____ before, or on the same day with the mailing or delivery of this copy to the Department of Mines at Charleston, West Virginia.

Very truly yours,

COMMONWEALTH GAS CORPORATION

WELL OPERATOR

P. O. Box 1133

Charleston S. C.

CITY OF TOWN

West Virginia

STATE

Address of Well Operator

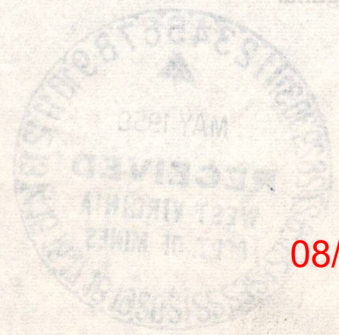

08/25/2023

Section 3. . . . If no such objections be filed or be found by the department of mines within said period of ten days from the receipt of said notice and plat by the department of mines in said proposed location, the department shall forthwith issue to the well operator a drilling permit vesting the right of such plat, that no objections have been made by the coal operators to the location, or found thereby by the department, and that the same is approved and the well operator authorized to proceed to drill at said location.

Permit Number

B-3
May 5, 1959

Mr. James W. Pack, Inspector
Oil and Gas Wells
Hamlin, West Virginia

Dear Mr. Pack:

We are in receipt of applications for permits
to drill the following wells in your district:

Well No. 1 on Josephine Belcher Farm, Butler
District, Wayne County from R. B. Eichholz & J. B. Hyman. Permit
number will be WAY-1188.

Well No. 653 on Glenn Riggs Farm, Butler District,
Wayne County from Commonwealth Gas Corporation. Permit number will
be WAY-1189.

Very truly yours,

Assistant Director
OIL AND GAS DIVISION

MG/m

08/25/2023

B-4

May 15, 1959

Commonwealth Gas Corporation
P. O. Box 1433
Charleston 25, West Virginia

Dear Sirs:

Enclosed is Permit WAY-1189 for drilling
Well No. 653 on Glenn Riggs Farm, Butler District, Wayne
County.

Please post one copy of permit at the well site.
When drilling is completed, please send us two copies of
the well record.

Very truly yours,

Assistant Director
OIL AND GAS DIVISION

MK/m

encl:

cc Mr. James W. Pack, Inspector

Mr. R. C. Tucker, Assistant
/ State Geologist

08/25/2023

4-10-4

May 15, 1939

Commonwealth Gas Corporation
P. O. Box 1133
Charleston 25, West Virginia

Dear Sirs:

Enclosed is Permit WAY-1189 for drilling
Well No. 657 on Olean Ridge Farm, Butler District, Wayne
County.

Please post one copy of permit at the well site.
When drilling is completed, please send us two copies of
the well record.

Very truly yours,

Assistant Director
OIL AND GAS DIVISION

WJ/m
encl:
cc Mr. James W. Pack, Inspector
Mr. R. C. Tucker, Assistant
State Geologist

B-2

Formation	Color	Hard or Soft	Top / 12	Bottom	Oil, Gas or Water	Depth Found	Remarks
Slate			1630	1670			
Shell			1670	1682		1672	S. L. M.
Slate			1682	2020			
Shell			2020	2032			
Slate			2032	2065			
Brown Shale			2065	2082			
BEREA SAND			2082	2097	Gas	2087	Halliburton Slm
Slate			2097	2099	Gas	2088	
Black Lime Shell			2099	2102			
TOTAL DEPTH			830	2102			
					FINAL GAUGE	179,000 cu. ft. - Berea	

08/25/2023

DEPARTMENT OF MINES Date July 23, 19 59

APPROVED COMMONWEALTH GAS CORPORATION, Owner

By W. S. GRAVELY, LAND & ENG. DEPT. (Title)



STATE OF WEST VIRGINIA
DEPARTMENT OF MINES
OIL AND GAS DIVISION 12

Quadrangle Louisa N. E.
Permit No. Wayne-1189

WELL RECORD

Oil or Gas Well Gas
(KIND)

Company COMMONWEALTH GAS CORPORATION
Address P. O. Box 1433, Charleston 25, W. Va.
Farm Glenn Riggs No. 3 Acres 130
Location (waters) Orchard Branch of Trace Fork
Well No. 653 Elev. 858.9
District Butler County Wayne
The surface of tract is owned in fee by Glenn Riggs
Route #1, Box 106 Address Fort Gay, W. Va.
Mineral rights are owned by Same
Address _____
Drilling commenced June 1, 1959
Drilling completed July 7, 1959
Date Shot 7/1&7/59 From 2082 To 2097
With 225 lbs. gelatin, 1st shot; 1100 lbs. gelatin,
2nd shot
Open Flow 18/10ths Water in 2 Inch
/10ths Merc. in _____ Inch
Volume 179,000 Cu. Ft.
Rock Pressure 495 lbs. 48 hrs.
Oil _____ bbls., 1st 24 hrs.
WELL ACIDIZED _____
WELL FRACTURED _____

Casing and Tubing	Used in Drilling	Left in Well	Packers
Size			Kind of Packer _____ None
16			Size of _____
13	21" 2"	21" 2"	Depth set <u>Tubing</u> Cage set at <u>2090'</u>
10			Perf. top <u>2090' 7"</u> Perf. bottom <u>2120'</u>
8 3/4	324'	324'	Perf. top _____ Perf. bottom _____
6 5/8	1689'	1689'	
5 3/16			
3			
2	2116'	2116'	
Liners Used 5"	41' 11"	41' 11"	
Top of Liner at <u>2061'</u>			

CASING CEMENTED - SIZE - No. Ft. - Date
COAL WAS ENCOUNTERED AT - FEET - INCHES
FEET INCHES FEET INCHES
FEET INCHES FEET INCHES

RESULT AFTER TREATMENT
ROCK PRESSURE AFTER TREATMENT
Fresh Water 115 Feet 340 - 460 Salt Water Feet

Formation	Color	Hard or Soft	Top	Bottom	Oil, Gas or Water	Depth	Remarks
Surface			0	10			
Blue Slate			10	115	Water	115'	1 bailer per hr
Sand			115	130			
Blue Slate			130	150			
Sand			150	165			
White Slate			165	250			
Sand			250	310			
Slate			310	330			
Sand			330	355	Water	340'	3 bailers per hr
Blue Slate			355	370			
Sand			370	480	Water	460'	Hole full
Blue Slate			480	540			
Sand			540	585			
Slate			585	640			
Sand			640	655			
Slate			655	785			
Sand			785	830			
Slate			830	910			
SALT SAND			910	1195			
Slate			1195	1204			
MAXTON SAND			1204	1284			
LITTLE LIME			1284	1302		1291'	S. L. M.
Pencil Cave			1302	1304			
BIG LIME			1304	1460			
Slate			1460	1472			
KEENER SAND			1472	1488			
Slate			1488	1505			
INJUN SAND			1505	1570			
Slate			1570	1600			
Sand			1600	1630			

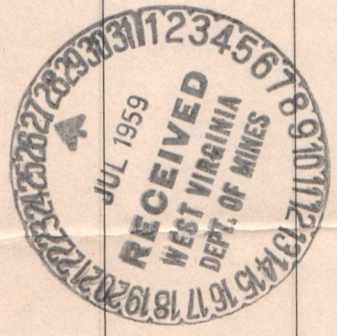

08/25/2023



STATE OF WEST VIRGINIA
DEPARTMENT OF MINES
CHARLESTON

September 2, 1966

Mr. Kenneth Butcher, Inspector
OIL AND GAS DIVISION
RFD #1
Barboursville, West Virginia

In Re: Permit WAY-1189-Plugging
Company Commonwealth Gas Corp.
Farm Glenn Riggs
Well NO. 053
District Butler
County Wayne

Dear Sir:

Would you please make a final inspection of the above described well.

Thank you.

Very truly yours,

GURMER WAMOCK
Deputy Director

GW/ap

08/25/2023

PROPOSED MANNER OF PLUGGING AND FILLING WELL

(REQUIRED BY RULES AND REGULATIONS)

WEST VIRGINIA DEPARTMENT OF MINES

OIL AND GAS DIVISION

WORK ORDER

Well to be plugged and filled as follows:

Pull 2 inch tubing

Fill with red mud or other non-porous material from bottom to 2052, which point is 30 feet above top of Berea Sand.

Cement plug 2052 to 2042, with crushed rock 2042 to 2037

Open hole to 1739, which point is 50 feet below bottom of 6-5/8 inch casing

Set permanent bridge at 1739 and fill with red mud, etc. to 1689, start pulling 6-5/8 inch casing and continue filling with red mud, etc. to 1225, which point is 30 feet above top of Maxton Sand.

Cement plug 1225 to 1215, with crushed rock 1215 to 1210.

Fill with red mud, etc. to 880, which point is 30 feet above top of Salt Sand.

Cement plug 880 to 870, with crushed rock 870 to 865.

Open hole to 510, which point is 186 feet below 8-1/4 inch casing.

Fill with red mud, etc. to 324, which point is bottom of 8-1/4 inch casing, start pulling 8-1/4 inch casing and continue filling with red mud, etc. to surface.

Erect permanent marker, made of 6 inch steel pipe, filled with concrete and cemented in ground a minimum of 30 inches above surface, and a minimum of 10 feet below surface. Marker to show Well Number, Company name, and date of abandonment.

NOTE: Cement for plugs to be mixed with water only, approx. 5 gallons of water to 1 sack of cement.

To the Department of Mines
Coal Owner or Operator,
Lease or Property Owner.

Gentlemen:

This "work order" is submitted for your approval and concurrence and unless notified of your disapproval or non-concurrence, the undersigned will proceed with the plugging and filling of said well in the above described manner on the date inspector is notified after permit is issued.

Very truly yours,

COMMONWEALTH GAS CORPORATION

Well Operator

No objections have been filed by the coal owner or coal operator, or any available adjacent lease or property owners or interposed by the Department of Mines to the manner herein described for the plugging and filling of the well above mentioned. Therefore, the same is hereby approved this

5 day of July, 1926.

08/25/2023

DEPARTMENT OF MINES
Oil and Gas Division

By: *Gummer Wamsick*

NOTE: This "work order" shall be filed in triplicate, one copy for the files of the Department of Mines; one to be approved or corrected and returned to the well operator as his authority for plugging said well; and one for the well inspector.



STATE OF WEST VIRGINIA
DEPARTMENT OF MINES
OIL AND GAS DIVISION

NOTICE OF INTENTION TO PLUG AND ABANDON WELL

(REQUIRED BY SECTION 9, ARTICLE 4, CHAPTER 22 OF THE CODE)

To THE DEPARTMENT OF MINES,
Charleston, W. Va.

Coal Operator

Commonwealth Gas Corporation

Name of Well Operator

Address

P. O. Box 1133, Charleston, W. Va. 25325

Complete Address

Coal Owner

July 1, 1966

Date

WELL TO BE ABANDONED

Address

Butler District

Wayne County

Glen Riggs

Lease or Property Owner

Well No. 653

Route No. 1, Box 106, Fort Gay, W. Va.

Address

Glen Riggs Farm

Inspector to be notified KENNETH BUTCHER

City REDF #1 Telephone RE-6-1933
BARBOURSVILLE, W. VA.

Gentlemen:— 24 HOURS IN ADVANCE OF PLUGGING

The undersigned well operator is about to abandon the above described well and will commence

the work of plugging and abandoning said well on the date inspector is notified (which date shall not be less than five days after the day on which this notice so mailed is received, or in due course should be received by the Department of Mines).

This notice is given you in order that your respective representatives may be present at the plugging and filling of said well. You are further notified that whether you are represented or not represented the undersigned will proceed on that date, or shortly thereafter, to plug and fill said well in the manner required by Section 10, Article 4, Chapter 22 of the Code and given in detail on the reverse side of this notice, in "Work Order."

This notice is being mailed by registered mail to each of you at the above addresses on the above date.

Very truly yours,

COMMONWEALTH GAS CORPORATION

Well Operator

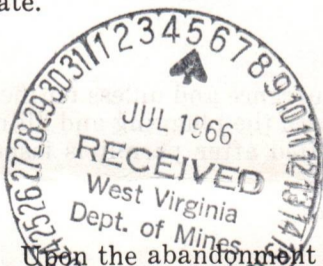

NOTE: Upon the abandonment of any well drilled prior to June 1, 1929, a plat prepared by a registered engineer, shall be filed with THREE COPIES OF APPLICATION, (OG-9) AND "WORK ORDER" AND TWO COPIES OF THE WELL RECORD, (OG-10). The map must show the district and county in which the tract of land is located, the name and acreage of same, the name or names of the owners and names of adjacent tracts and the location of the well to be abandoned, determined by survey with the courses and distances of such well from two permanent points or landmarks on said tract.

08/25/2023

NOTE: In case plugging is not commenced within four months from the date of permit, same shall expire and be of no further force or effect.

NOTE: PERMIT IS NOT TRANSFERABLE.

Way, 1189-P

Permit Number

STATE OF WEST VIRGINIA
DEPARTMENT OF MINES
OIL AND GAS DIVISION

AFFIDAVIT OF PLUGGING AND FILLING WELL

AFFIDAVIT SHOULD BE MADE IN TRIPPLICATE, ONE COPY MAILED TO THE DEPARTMENT, ONE COPY TO BE RETAINED BY THE WELL OPERATOR AND THE THIRD COPY (AND EXTRA COPIES IF REQUIRED) SHOULD BE MAILED TO EACH COAL OPERATOR AT THEIR RESPECTIVE ADDRESSES.

COAL OPERATOR OR OWNER	Commonwealth Gas Corporation
ADDRESS	P. O. Box 1433, Charleston, W. Va.
COAL OPERATOR OR OWNER	NAME OF WELL OPERATOR
ADDRESS	COMPLETE ADDRESS
LEASE OR PROPERTY OWNER	WELL AND LOCATION
Glen Riggs	Butler District
Route No. 31, Box 106, Fort Gay, W. Va.	Wayne County
ADDRESS	Well No. 653
	Glen Riggs Farm

STATE INSPECTOR SUPERVISING PLUGGING Kennith Butcher

AFFIDAVIT

STATE OF WEST VIRGINIA,

County of Wayne

ss:

Lester Johnson

and

C. C. Handley

being first duly sworn according to law depose and say that they are experienced in the work of plugging and filling oil and gas wells and were employed by _____, well operator, and participated in the work of plugging and filling the above well, that said work was commenced on the 5 day of August, 19 66, and that the well was plugged and filled in the following manner:

SAND OR ZONE RECORD FORMATION	FILLING MATERIAL	PLUGS USED SIZE & KIND	CASING	
			CSG PULLED	CSG LEFT IN
	From Bottom to 2052' Mud	Cement 2052'		
	Bridge Set 1739' Mud 1689'	" 2042'	7" 1689'	
	Mud 1689' To 1225'	" 1225'		
	Rock 1215' To 1210'	" 1215'		
	Mud 1210' To 880'	" 880'		
	Rock 870' To 865'	" 870'		
	Set Bridge 510'			
	Mud 510' To 324'		8" 324'	
	Red Mud 324' To Top		10" 21' 2"	
COAL SEAMS				
(NAME)				
(NAME)				
(NAME)				
(NAME)				

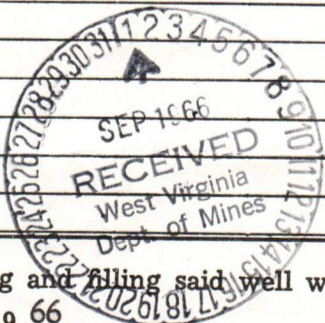

and that the work of plugging and filling said well was completed on the 19 day of August, 19 66.

And further deponents saith not.

Lester Johnson
C. C. Handley 08/25/2023

Sworn to and subscribed before me this 19 day of August, 19 66.

Arnold E. J. J. J.
Notary Public.

My commission expires:

June 4, 1974

Permit No. Way 1189 P.

DEPARTMENT OF THE INTERIOR
BUREAU OF LAND MANAGEMENT

STATE OF MONTANA

Commonwealth Gas Corporation
P.O. Box 1133, Great Falls, N. Va.

Glenn Riggs
Wayne
Route No. 1, Box 100, Fort Collins, Co.

Glenn Riggs
Kenneth Eutcher

C. C. Handley

Robert Johnson

100 2112	01 2311	Red Mt 3211 To Top	and 3101 To 3211	and 3101 To 3211	and 3101 To 3211
		and 3101 To 3211	and 3101 To 3211	and 3101 To 3211	and 3101 To 3211
		and 3101 To 3211	and 3101 To 3211	and 3101 To 3211	and 3101 To 3211
		and 3101 To 3211	and 3101 To 3211	and 3101 To 3211	and 3101 To 3211
		and 3101 To 3211	and 3101 To 3211	and 3101 To 3211	and 3101 To 3211
		and 3101 To 3211	and 3101 To 3211	and 3101 To 3211	and 3101 To 3211
		and 3101 To 3211	and 3101 To 3211	and 3101 To 3211	and 3101 To 3211
		and 3101 To 3211	and 3101 To 3211	and 3101 To 3211	and 3101 To 3211
		and 3101 To 3211	and 3101 To 3211	and 3101 To 3211	and 3101 To 3211
		and 3101 To 3211	and 3101 To 3211	and 3101 To 3211	and 3101 To 3211

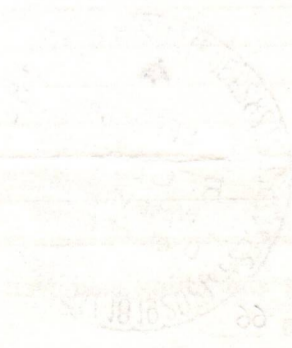

08/25/2023

STATE OF WEST VIRGINIA
DEPARTMENT OF MINES
OIL AND GAS DIVISION

Blanket

INSPECTOR'S WELL REPORT

Permit No. Way-1189P

Oil or Gas Well _____
(KIND)

Company	CASING AND TUBING	USED IN DRILLING	LEFT IN WELL	PACKERS
<u>Common Gas Corp</u>				
Address <u>Charles Ton, W. Va.</u>	Size			Kind of Packer _____
Farm <u>Glen Riggs</u>	16			
Well No. <u>753</u>	13			Size of _____
District <u>Butler</u> County <u>Wayne</u>	10			
Drilling commenced _____	8 1/4			Depth set _____
Drilling completed _____ Total depth _____	6 5/8			
Date shot _____ Depth of shot _____	5 3/16			Perf. top _____
Initial open flow _____ /10ths Water in _____ Inch	3			Perf. bottom _____
Open flow after tubing _____ /10ths Merc. in _____ Inch	2			Perf. top _____
Volume _____ Cu. Ft.	Liners Used _____			Perf. bottom _____
Rock pressure _____ lbs. _____ hrs.	CASING CEMENTED _____ SIZE _____ No. FT. _____ Date _____			
Oil _____ bbls., 1st 24 hrs.	NAME OF SERVICE COMPANY _____			
Fresh water _____ feet _____ feet	COAL WAS ENCOUNTERED AT _____ FEET _____ INCHES			
Salt water _____ feet _____ feet	_____ FEET _____ INCHES _____ FEET _____ INCHES			
	_____ FEET _____ INCHES _____ FEET _____ INCHES			

Drillers' Names _____

Remarks:

Final inspection has been made on this well.

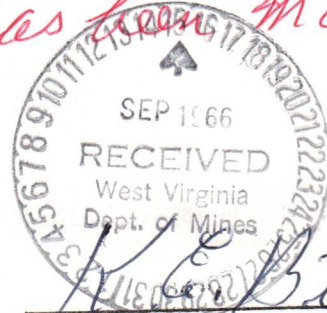

K. C. Butcher
INSPECTOR

9-9-66
DATE

08/25/2023

STATE OF WEST VIRGINIA
 DEPARTMENT OF MINES
 OIL AND GAS DIVISION
INSPECTOR'S PLUGGING REPORT

Permit No. _____ Well No. _____

COMPANY _____ ADDRESS _____

FARM _____ DISTRICT _____ COUNTY _____

Filling Material Used _____

Liner			Location	Amount	Packer	Location		
PLUGS USED AND DEPTH PLACED			BRIDGES			CASING AND TUBING		
CEMENT-THICKNESS	WOOD-SIZE	LEAD	CONSTRUCTION-LOCATION			RECOVERED	SIZE	LOST

Drillers' Names _____

Remarks: _____

 DATE I hereby certify I visited the above well on this date.

DISTRICT WELL INSPECTOR
 08/25/2023



State of West Virginia

Department of Mines

Oil and Gas Division

Charleston 5

September 16, 1966

W. F. EIGENBROD
DIRECTOR

GURMER WAMOCK
DEPUTY DIRECTOR

COMMONWEALTH GAS CORPORATION
P. O. Box 1433
Charleston, W. Va. 25325

In Re: Permit WAY-1189
Farm Glenn Riggs
Well No. 653
District Butler
County Wayne

Gentlemen:

The final inspection report for your well which is described above has been received in our office.

Please be advised that the well, which is covered by the above permit number, has been released under your Blanket Bond.

Yours very truly,

Gurmer Wamock
Deputy Director
OIL AND GAS DIVISION

ff

08/25/2023

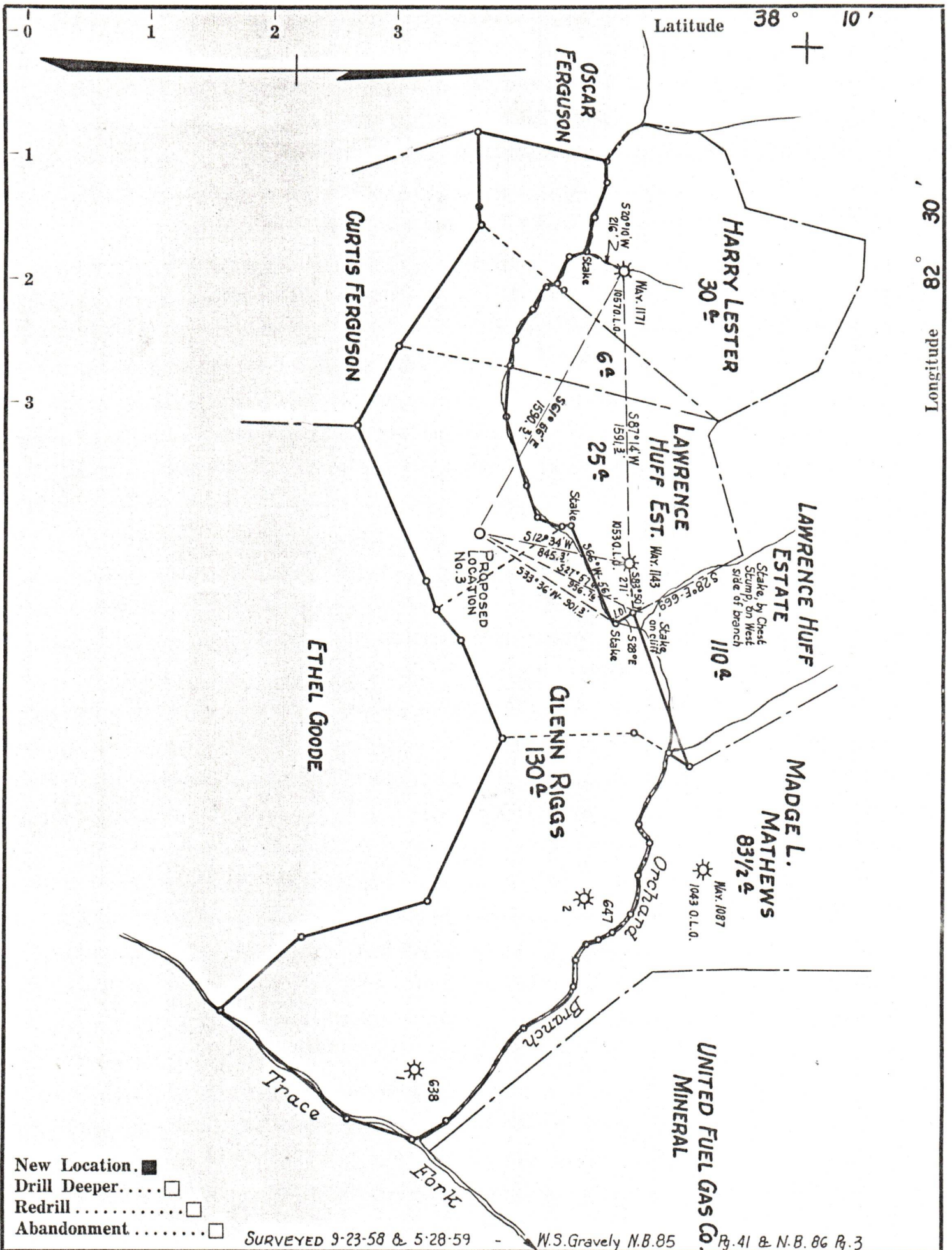

New Location.
 Drill Deeper.....
 Redrill.....
 Abandonment.....

SURVEYED 9-23-58 & 5-28-59 - W.S.Gravelly N.B.85 Rg.41 & N.B.86 Rg.3

Company	COMMONWEALTH GAS CORPORATION		
Address	P.O. Box 1433 CHARLESTON, W.VA.		
Farm	GLENN RIGGS		
Tract	Acres	130	Lease No. 1937
Well (Farm) No.	3	Serial No.	653
Elevation (Spirit Level)	858.2'		
Quadrangle	LOUISA N.E.		
County	WAYNE	District	BUTLER
Engineer	G.H. HALL		
Engineer's Registration No.	2602		
File No.	Drawing No.		
Date	MAY 4, 1959	Scale	1" = 660'

STATE OF WEST VIRGINIA
 DEPARTMENT OF MINES
 OIL AND GAS DIVISION
 CHARLESTON
WELL LOCATION MAP
 FILE NO. WAY-1189
 08/25/2023
 + Denotes location of well on United States Topographic Maps, scale 1 to 62,500, latitude and longitude lines being represented by border lines as shown.
 — Denotes one inch spaces on border line of original tracing.