



STATE OF WEST VIRGINIA
DEPARTMENT OF MINES
OIL AND GAS DIVISION

NOTICE OF PROPOSED LOCATION OF OIL AND GAS WELL

To THE DEPARTMENT OF MINES,
Charleston, W. Va.

O. J. Spurlock

 COAL OPERATOR OR COAL OWNER
 P. O. Box 9027

 ADDRESS
 Huntington, West Virginia

 COAL OPERATOR OR COAL OWNER

 ADDRESS
 Same

 OWNER OF MINERAL RIGHTS

 ADDRESS

OWENS, LIBBEY-OWENS GAS DEPARTMENT

 NAME OF WELL OPERATOR
 P. O. Box 4168, Charleston 4, W. Va.

 COMPLETE ADDRESS
 April 24, _____, 19 59

 PROPOSED LOCATION
 Union _____ District
 Wayne _____ County
 Well No. 2 (Serial No. 1034) 820 25' 6.723.48

 O. J. Spurlock _____ Farm
 533 acres

GENTLEMEN:

The undersigned well operator is entitled to drill upon the above named farm or tract of land for oil and gas, having fee title thereto, (or as the case may be) under grant or lease dated August 22, 1952, made by O. J. Spurlock, to Owens-Illinois Glass Co. & Libbey-Owens-Ford Glass Co., and recorded on the 1st day of September, 1953, in the office of the County Clerk for said County in Book 43, page 343.

The enclosed plat was prepared by a competent engineer and shows the proposed location of a well to be drilled for oil and gas by the undersigned well operator on the farm and in the Magisterial District and County above named, determined by survey and courses and distances from two permanent points, or land marks.

The undersigned well operator is informed and believes there are no coal operators operating beds of coal beneath said farm or tract of land on which said well is located, or within 500 feet of the boundaries of the same, who have mapped their workings and filed their maps as required by law, excepting the coal operators or coal owners (if any) above named as addressees.

The above named coal operators or coal owners (if any) are notified that any objections they may desire to make to such proposed location, or which they are required to make by Section 3 of said Code, if the drilling of a well at said proposed location will cause a dangerous condition in or about their respective coal mines, must be received by, or filed with the Department of Mines within ten* days from the receipt of a copy of this notice and accompanying plat by said Department. Said coal operators are further notified that forms for use in making such objections will be furnished to them by the Department of Mines promptly on request and that all such objections must set forth as definitely as is reasonably possible the ground or grounds on which such objections are based and indicate the direction and distance the proposed location should be moved to overcome same.

(The next paragraph is to be completed only in Department's copy.)

Copies of this notice and the enclosed plat were mailed by registered mail, or delivered to the above named coal operators or coal owners at their above shown respective address _____ day before, or on the same day with the mailing or delivery of this copy to the Department of Mines at Charleston, West Virginia.

Very truly yours,

OWENS, LIBBEY-OWENS GAS DEPARTMENT

 WELL OPERATOR
 P. O. Box 4168

 STREET
 Charleston 4,

 CITY OR TOWN
 West Virginia

 STATE

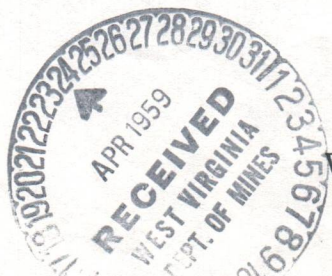

Address of Well Operator }

08/25/2023

*Section 3 If no such objections be filed or be found by the department of mines, within said period of ten days from the receipt of said notice and plat by the department of mines, to said proposed location, the department shall forthwith issue to the well operator a drilling permit reciting the filing of such plat, that no objections have been made by the coal operators to the location, or found thereto by the department, and that the same is approved and the well operator authorized to proceed to drill at said location.

1184

WAY-1184

PERMIT NUMBER

A-10

April 24, 1959

Mr. James W. Pack, Inspector
Oil and Gas Wells
Hamlin, West Virginia

Dear Mr. Pack:

We are in receipt of application for permit to drill Well No. 2 - SR-1034 on O. J. Spurlock Farm, Union District, Wayne County from Owens, Libby-Owens Gas Department. Permit number will be WAY-1184.

Very truly yours,

Crawford L. Wilson, Director
DEPARTMENT OF MINES

BY _____
Assistant Director
OIL AND GAS DIVISION

MG/m

A-11

OWENS, LIBBEY-OWENS GAS DEPARTMENT

5793 MACCORKLE AVENUE

P. O. BOX 4158

CHARLESTON 4, WEST VIRGINIA



April 24, 1959

W. Va. Department of Mines
Oil & Gas Division
Charleston, West Virginia

Gentlemen:

We are submitting an application for a permit to drill well No. 2 (Serial No. 1034) on our O. J. Spurlock leasehold, situated in Union District, Wayne County, West Virginia. Attached to the application is a plat showing the proposed location of said well.

Very truly yours,

OWENS, LIBBEY-OWENS GAS DEPARTMENT

By T. S. Flournoy
T. S. Flournoy, Chief Engineer

TSF/ed
Enclosures

cc: Mr. O. J. Spurlock
P. O. Box 9027
Huntington, W. Va.



08/25/2023

OWENS, LIBBEY-OWENS GAS DEPARTMENT

2703 MACCORRICK AVENUE
CHARLESTON, WEST VIRGINIA



April 2, 1939

W. W. Department of Mines
Oil & Gas Division
Charleston, West Virginia

Enclosure:

We are enclosing an application for a permit to
drill well No. 2 (Serial No. 107) on our O. I. property
located in the town of Marlinton, Wayne County,
West Virginia. Attached to the application is a plat
showing the proposed location of said well.

Very truly yours,

OWENS, LIBBEY-OWENS GAS DEPARTMENT

J. S. Owens
J. S. Owens, Chief Engineer

W. W. Department of Mines
Enclosure

cc: Mr. O. W. ...
P. O. Box ...
Martinsburg, W. Va.

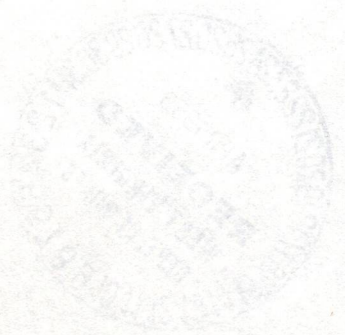

A-12

April 28, 1959

Mr. James W. Pack, Inspector
Oil and Gas Wells
Hawlin, West Virginia

Dear Mr. Pack:

Owens, Libby-Owens Gas Department may be ready to begin drilling Well No. 2, Serial 1034, Union District, Wayne County, a few days before Permit WAY-1184 is due to be issued. I have given verbal permission for work to proceed.

Very truly yours,

Crawford L. Wilson, Director
DEPARTMENT OF MINES

BY

Assistant Director
OIL AND GAS DIVISION

MG/m

cc Mr. A. H. Smith
Owens, Libby-Owens Gas Department
P. O. Box 4168
Charleston, West Virginia

08/25/2023

og-10 B-1



STATE OF WEST VIRGINIA
DEPARTMENT OF MINES
OIL AND GAS DIVISION 24

Quadrangle Guyandot

Permit No. Way-1184

WELL RECORD

Oil or Gas Well Gas
(KIND)

Company Owens, Libbey-Owens Gas Department
Address P. O. Box 4168, Charleston 4, W. Va.
Farm O. J. Spurlock Acres 533
Location (waters) Garrett Creek
Well No. 2 (Serial No. 1034) Elev. 723.48
District Union County Wayne
The surface of tract is owned in fee by _____
Address _____

Mineral rights are owned by O. J. Spurlock
P. O. Box 9027 Address Huntington, W. Va.

Drilling commenced 5/14/59
Drilling completed 8/6/59 3749 3815
Date Shot 8/6, 8/14/59 From 3751 To 3818

With 400# Hercules Gel., & 3833-1/3# Trojan powder

Open Flow /10ths Water in _____ Inch
_____ /10ths Merc. in _____ Inch
Volume 219 MCF Big Six Sand _____ Cu. Ft.
Rock Pressure 860 lbs. 25 hrs.
Oil _____ bbls., 1st 24 hrs.
Fresh water 135, 580 feet _____ feet
Salt water 1545, 3335 feet _____ feet

Casing and Tubing	Used in Drilling	Left in Well	Packers
Size			<u>3x5x16</u> <u>Larkin Upside-down</u> <u>Kind of Packer B & H</u> <u>Anchor; Screw</u> <u>Anchor</u>
<u>16</u>			
<u>13</u>			
<u>10 3/4</u>	<u>280'8"</u>	<u>280'8"</u>	<u>Size of 5 1/2 x 8 x 16;</u> <u>5 1/2 x 8 x 16</u>
<u>8 1/4 5/8</u>	<u>1257'10"</u>	<u>Pulled</u>	<u>Depth set 3471-74;</u> <u>3316-20</u>
<u>6 3/8 7</u>	<u>2091'9"</u>	<u>2091'9"</u>	<u>Perf. top 3663</u>
<u>5 3/16 1/2</u>	<u>3474'9"</u>	<u>3474'9"</u>	<u>Perf. bottom 3763</u>
<u>3 1/2</u>	<u>----</u>	<u>3762'11"</u>	<u>Perf. top</u>
<u>2</u>			<u>Perf. bottom</u>
Liners Used			

CASING CEMENTED _____ SIZE _____ No. Ft. _____ Date _____

COAL WAS ENCOUNTERED AT 378 FEET 36 INCHES
_____ FEET _____ INCHES _____ FEET _____ INCHES
_____ FEET _____ INCHES _____ FEET _____ INCHES

Formation	Color	Hard or Soft	Top	Bottom	Oil, Gas or Water	Depth Found	Remarks
Surface	red	soft	0	12			
Slate	red	soft	12	36			
Slate	white	soft	36	122			
Sand	dark	medium	122	137	Water at 135, 1 1/2 BPH		
Slate	white	soft	137	199			
Sand	grey	soft	199	240			
Slate	white	soft	240	280			
Sand	white	medium	280	342			
Slate	white	soft	342	362			
Sand	white	soft	362	378			
Coal	black	soft	378	381			
Sand	dark	soft	381	400			
Sand	grey	soft	400	440			
Slate	white	soft	440	461			
Sand	white	soft	461	511			
Slate	dark	soft	511	521			
Sand	white	soft	521	531			
Slate	dark	soft	531	547			
Sand, Bro.	dark	soft	547	562			
Sand	grey	soft	562	632	Water at 580, hole full		
Slate	dark	soft	632	778			
Sand	dark	medium	778	792			
Sand	white	medium	792	840			
Slate	white	soft	840	867			
Slate	dark	soft	867	900			
Slate	white	soft	900	918			
Sand	white	medium	918	1021			
Slate	white	soft	1021	1055			
Lime	grey	hard	1055	1088			
Slate	dark	soft	1088	1116			
Lime	light	hard	1116	1132			
Sand	white	hard	1132	1142			
Slate	dark	soft	1142	1160			
Sand	white	soft	1160	1169			
Slate	dark	soft	1169	1181			

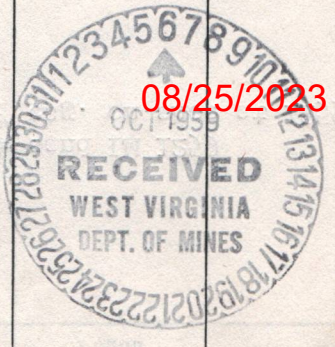



STATE OF WEST VIRGINIA
DEPARTMENT OF MINES
OIL AND GAS DIVISION 24 A

Quadrangle Guyandot

Permit No. Way-1184

WELL RECORD

Oil or Gas Well _____
(KIND)

Company Owens, Libbey-Owens Gas Department
 Address _____
 Farm O. J. Spurlock Acres _____
 Location (waters) _____
 Well No. 2 (Serial No. 1034) Elev. _____
 District _____ County _____
 The surface of tract is owned in fee by _____
 Address _____
 Mineral rights are owned by _____
 Address _____
 Drilling commenced _____
 Drilling completed _____
 Date Shot _____ From _____ To _____
 With _____
 Open Flow _____ /10ths Water in _____ Inch
 _____ /10ths Merc. in _____ Inch
 Volume _____ Cu. Ft.
 Rock Pressure _____ lbs. _____ hrs.
 Oil _____ bbls., 1st 24 hrs.
 Fresh water _____ feet _____ feet
 Salt water _____ feet _____ feet

Casing and Tubing	Used in Drilling	Left in Well	Packers
Size			
16			Kind of Packer _____
13			
10			Size of _____
8 1/4			
6 3/4			Depth set _____
5 3/16			
3			Perf. top _____
2			Perf. bottom _____
Liners Used			Perf. top _____
			Perf. bottom _____

CASING CEMENTED _____ SIZE _____ No. Ft. _____ Date _____

COAL WAS ENCOUNTERED AT _____ FEET _____ INCHES

_____ FEET _____ INCHES FEET _____ INCHES

_____ FEET _____ INCHES FEET _____ INCHES

Formation	Color	Hard or Soft	Top	Bottom	Oil, Gas or Water	Depth Found	Remarks
Continued					9/4/59 Installed 3 1/2" tbg. at 3763 with Larkin Upside-down packer. F. O. F. Big Six 219 MCF R. P. 860# 40 hrs.		

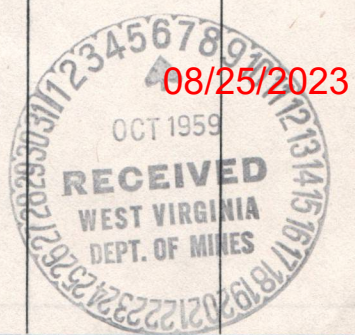

STATE OF WEST VIRGINIA
DEPARTMENT OF MINES
OIL AND GAS DIVISION

INSPECTOR'S PLUGGING REPORT

Permit No. Way-1184P Well No. 2

COMPANY Owens - Tubby - Owens ADDRESS Charleston, W. Va.

FARM R. S. Spurlack DISTRICT Union COUNTY Wayne

Filling Material Used Clay Stone Cement

Liner	Location	Amount	Packer	Location
-------	----------	--------	--------	----------

PLUGS USED AND DEPTH PLACED			BRIDGES	CASING AND TUBING		
CEMENT-THICKNESS	WOOD-SIZE	LEAD	CONSTRUCTION-LOCATION	RECOVERED	SIZE	LOST
				3762	3"	
Filled to 3520' according to work-order						

Drillers' Names R. S. Spurlack
 Contr. R. S. Spurlack

Remarks: Ready to pull 5" pipe.

10-31-66
11-2-66

DATE I hereby certify I visited the above well on this date.

H. E. Batches

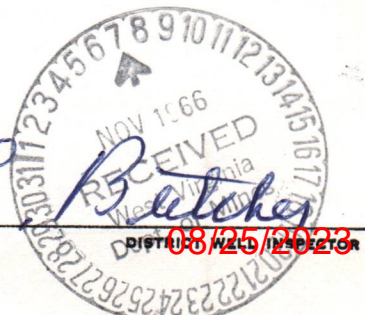

STATE OF WEST VIRGINIA
DEPARTMENT OF MINES
OIL AND GAS DIVISION

INSPECTOR'S WELL REPORT

Permit No. _____

Oil or Gas Well _____
(KIND)

Company _____ Address _____ Farm _____ Well No. _____ District _____ County _____ Drilling commenced _____ Drilling completed _____ Total depth _____ Date shot _____ Depth of shot _____ Initial open flow _____ /10ths Water in _____ Inch Open flow after tubing _____ /10ths Merc. in _____ Inch Volume _____ Cu. Ft. Rock pressure _____ lbs. _____ hrs. Oil _____ bbls., 1st 24 hrs. Fresh water _____ feet _____ feet Salt water _____ feet _____ feet	CASING AND TUBING	USED IN DRILLING	LEFT IN WELL	PACKERS
	Size			Kind of Packer _____
	16			
	13			
	10			Size of _____
	8 1/4			
	6 5/8			Depth set _____
	5 3/16			
	3			Perf. top _____
	2			Perf. bottom _____
	Liners Used _____			Perf. top _____
				Perf. bottom _____

CASING CEMENTED _____ SIZE _____ No. FT. _____ Date _____

NAME OF SERVICE COMPANY _____

COAL WAS ENCOUNTERED AT _____ FEET _____ INCHES

_____ FEET _____ INCHES FEET _____ INCHES

_____ FEET _____ INCHES FEET _____ INCHES

Drillers' Names _____

Remarks: _____

STATE OF WEST VIRGINIA
DEPARTMENT OF MINES
OIL AND GAS DIVISION

INSPECTOR'S PLUGGING REPORT

Permit No. Way-1184 P Well No. 1
 COMPANY R. L. Spurlock ADDRESS Charleston, W. Va.
 FARM R. L. Spurlock DISTRICT Union COUNTY Wayne
 Filling Material Used Clay Stone cement

PLUGS USED AND DEPTH PLACED			BRIDGES	CASING AND TUBING		
CEMENT-THICKNESS	WOOD-SIZE	LEAD	CONSTRUCTION-LOCATION	RECOVERED	SIZE	LOST
<p style="font-size: 1.2em;">Trying to pull 5" + 7" casing. Pipe is hung together.</p>						

Drillers' Names R. L. Spurlock
Contr. R. L. Spurlock
 Remarks:

11-14-66
 11-17-66
 11-18-66

I hereby certify I visited the above well on this date.

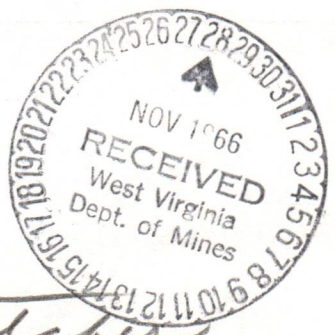

Butcher

STATE OF WEST VIRGINIA
DEPARTMENT OF MINES
OIL AND GAS DIVISION

INSPECTOR'S WELL REPORT

Permit No. _____

Oil or Gas Well _____
(KIND)

		CASING AND TUBING	USED IN DRILLING	LEFT IN WELL	PACKERS
Company _____		Size			Kind of Packer _____
Address _____		16			
Farm _____		13			Size of _____
Well No. _____		10			
District _____ County _____		8 1/4			Depth set _____
Drilling commenced _____		6 5/8			
Drilling completed _____ Total depth _____		5 3/16			Perf. top _____
Date shot _____ Depth of shot _____		3			
Initial open flow _____ /10ths Water in _____ Inch		2			Perf. bottom _____
Open flow after tubing _____ /10ths Merc. in _____ Inch		Liners Used			Perf. top _____
Volume _____ Cu. Ft.					Perf. bottom _____
Rock pressure _____ lbs. _____ hrs.		CASING CEMENTED _____ SIZE _____ No. FT. _____ Date _____			
Oil _____ bbls., 1st 24 hrs.		NAME OF SERVICE COMPANY _____			
Fresh water _____ feet _____ feet		COAL WAS ENCOUNTERED AT _____ FEET _____ INCHES			
Salt water _____ feet _____ feet		_____ FEET _____ INCHES FEET _____ INCHES			
		_____ FEET _____ INCHES FEET _____ INCHES			

Drillers' Names _____

Remarks:

STATE OF WEST VIRGINIA
DEPARTMENT OF MINES
OIL AND GAS DIVISION

INSPECTOR'S PLUGGING REPORT

Permit No. Way-1184 P Well No. 2

COMPANY R. J. Spurlock ADDRESS Charleston, W. Va.

FARM R. J. Spurlock DISTRICT Union COUNTY Wayne

Filling Material Used Clay Stone cement

Liner Location Amount Packer Location

PLUGS USED AND DEPTH PLACED			BRIDGES	CASING AND TUBING		
CEMENT-THICKNESS	WOOD-SIZE	LEAD	CONSTRUCTION-LOCATION	RECOVERED	SIZE	LOST
<p>This pipe is being pulled 7' x 5 1/2" at the same time, very slow operation.</p>						

Drillers' Names R. J. Spurlock
Coats - R. J. Spurlock

Remarks:

11-29-66
12-1-66

DATE I hereby certify I visited the above well on this date.

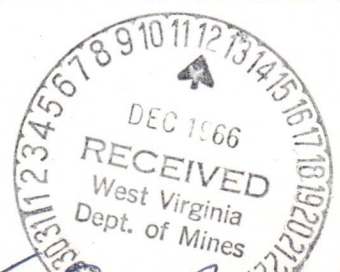

K. C. Butcher
DISTRICT 08/25/2023

**STATE OF WEST VIRGINIA
DEPARTMENT OF MINES
OIL AND GAS DIVISION**

INSPECTOR'S WELL REPORT

Permit No. _____

Oil or Gas Well _____
(KIND)

	CASING AND TUBING	USED IN DRILLING	LEFT IN WELL	PACKERS
Company _____	Size			
Address _____	16			Kind of Packer _____
Farm _____	13			
Well No. _____	10			Size of _____
District _____ County _____	8 1/4			
Drilling commenced _____	6 3/8			Depth set _____
Drilling completed _____ Total depth _____	5 3/16			
Date shot _____ Depth of shot _____	3			Perf. top _____
Initial open flow _____ /10ths Water in _____ Inch	2			Perf. bottom _____
Open flow after tubing _____ /10ths Merc. in _____ Inch	Liners Used			Perf. top _____
Volume _____ Cu. Ft.				Perf. bottom _____
Rock pressure _____ lbs. _____ hrs.	CASING CEMENTED _____ SIZE _____ No. FT. _____ Date _____			
Oil _____ bbls., 1st 24 hrs.	NAME OF SERVICE COMPANY _____			
Fresh water _____ feet _____ feet	COAL WAS ENCOUNTERED AT _____ FEET _____ INCHES			
Salt water _____ feet _____ feet	_____ FEET _____ INCHES FEET _____ INCHES			
	_____ FEET _____ INCHES FEET _____ INCHES			

Drillers' Names _____

Remarks:

STATE OF WEST VIRGINIA
DEPARTMENT OF MINES
OIL AND GAS DIVISION

INSPECTOR'S WELL REPORT

Permit No. _____

Oil or Gas Well _____
(KIND)

	CASING AND TUBING	USED IN DRILLING	LEFT IN WELL	PACKERS
Company _____	Size _____			Kind of Packer _____
Address _____	16 _____			
Farm _____	13 _____			
Well No. _____	10 _____			Size of _____
District _____ County _____	8 1/4 _____			
Drilling commenced _____	6 5/8 _____			Depth set _____
Drilling completed _____ Total depth _____	5 3/16 _____			
Date shot _____ Depth of shot _____	3 _____			Perf. top _____
Initial open flow _____ /10ths Water in _____ Inch	2 _____			Perf. bottom _____
Open flow after tubing _____ /10ths Merc. in _____ Inch	Liners Used _____			Perf. top _____
Volume _____ Cu. Ft.				Perf. bottom _____
Rock pressure _____ lbs. _____ hrs.	CASING CEMENTED _____ SIZE _____ No. FT. _____ Date _____			
Oil _____ bbls., 1st 24 hrs.	NAME OF SERVICE COMPANY _____			
Fresh water _____ feet _____ feet	COAL WAS ENCOUNTERED AT _____ FEET _____ INCHES			
Salt water _____ feet _____ feet	_____ FEET _____ INCHES _____ FEET _____ INCHES			
	_____ FEET _____ INCHES _____ FEET _____ INCHES			

Drillers' Names _____

Remarks: _____

PROPOSED MANNER OF PLUGGING AND FILLING WELL

(REQUIRED BY RULES AND REGULATIONS)

WEST VIRGINIA DEPARTMENT OF MINES

OIL AND GAS DIVISION

WORK ORDER

Well to be plugged and filled as follows:

Total depth - 3836

Pull 3762' 11" - 3" Tubing

Set a permanent bridge at 3721' - 30' above shot hole.

2- Sacks neat cement and 5' crushed stone - 20' clay on bridge.

Set a permanent bridge at 3541' - 30' above sulfur gas.

2 - Sacks neat cement and 5' crushed stone - 20' clay on bridge.

Pull 5" casing - 3474' 9"

Pull 7" casing as hole is filled and plugged 2091' 9".

Set a permanent bridge at 2048'.

2 - Sacks neat cement 5' crushed stone - 20' clay on bridge sealing oil pay in Berea.

Set Bridge 1400'. plug 2 sacks cement and 5' stone

Set a permanent bridge at 620'.

2 - Sacks neat cement 5' crushed stone - 20' clay on bridge sealing water encountered at 580'

Set a permanent bridge at 411' - 30' below coal.

Neat cement 411' to 358' - 20' above coal. *Also Bridge at 210' Plug 2 sacks cement & 5' stone*

Fill with clay to 10'

Pull 10" Casing - 280' 8"

Errect marker in compliance with oil and gas laws.

File affidavit as soon as well is plugged.

To the Department of Mines
Coal Owner or Operator,
Lease or Property Owner.

Gentlemen:

This "work order" is submitted for your approval and concurrence and unless notified of your disapproval or non-concurrence, the undersigned will proceed with the plugging and filling of said well in the above described manner on the date inspector is notified after permit is issued.

Very truly yours,

R.L. Spurlock

Well Operator

No objections have been filed by the coal owner or coal operator, or any available adjacent lease or property owners or interposed by the Department of Mines to the manner herein described for the plugging and filling of the well above mentioned. Therefore, the same is hereby approved.

28th day of *October*, 19*66*.

DEPARTMENT OF MINES
Oil and Gas Division

By: *Garrison W. Smith*

NOTE: This "work order" shall be filed in triplicate, one copy for the files of the Department of Mines; one to be approved or corrected and returned to the well operator as his authority for plugging said well; and one for the well inspector.



STATE OF WEST VIRGINIA
DEPARTMENT OF MINES
OIL AND GAS DIVISION

NOTICE OF INTENTION TO PLUG AND ABANDON WELL
(REQUIRED BY SECTION 9, ARTICLE 4, CHAPTER 22 OF THE CODE)

To THE DEPARTMENT OF MINES,
Charleston, W. Va.

Coal Operator _____

Address _____

Coal Owner _____

Address _____

Lease or Property Owner _____

Address _____

Inspector to be notified Mr. Butcher

R. L. Spurlock, Contractor

Name of Well Operator O. J. Spurlock

#8 33rd. St. S.E.
Charleston 4, W. Va.

Complete Address _____

October 28, 1966

Date

WELL TO BE ABANDONED

Union _____ District _____

Wayne _____ County _____

Well No. 2 Serial _____

O. J. Spurlock Farm _____

City Barboursville Telephone 736 1933

Gentlemen:— 24 hrs. in advance of plugging

The undersigned well operator is about to abandon the above described well and will commence

the work of plugging and abandoning said well on the date inspector is notified (which date shall not be less than five days after the day on which this notice so mailed is received, or in due course should be received by the Department of Mines).

This notice is given you in order that your respective representatives may be present at the plugging and filling of said well. You are further notified that whether you are represented or not represented the undersigned will proceed on that date, or shortly thereafter, to plug and fill said well in the manner required by Section 10, Article 4, Chapter 22 of the Code and given in detail on the reverse side of this notice, in "Work Order."

This notice is being mailed by registered mail to each of you at the above addresses on the above date.

Very truly yours,

R. L. Spurlock

Well Operator



NOTE: Upon the abandonment of any well drilled prior to June 1, 1929, a plat prepared by a registered engineer, shall be filed with THREE COPIES OF APPLICATION, (OG-9) AND "WORK ORDER" AND TWO COPIES OF THE WELL RECORD, (OG-10). The map must show the district and county in which the tract of land is located, the name and acreage of same, the name or names of the owners and names of adjacent tracts and the location of the well to be abandoned, determined by survey with the courses and distances of such well from two permanent points or landmarks on said tract.

08/25/2023

NOTE: In case plugging is not commenced within four months from the date of permit, same shall expire and be of no further force or effect.

NOTE: PERMIT IS NOT TRANSFERABLE.

Way 1184P
Permit Number

STATE OF WEST VIRGINIA
DEPARTMENT OF MINES
OIL AND GAS DIVISION

AFFIDAVIT OF PLUGGING AND FILLING WELL

AFFIDAVIT SHOULD BE MADE IN TRIPPLICATE, ONE COPY MAILED TO THE DEPARTMENT, ONE COPY TO BE RETAINED BY THE WELL OPERATOR AND THE THIRD COPY (AND EXTRA COPIES IF REQUIRED) SHOULD BE MAILED TO EACH COAL OPERATOR AT THEIR RESPECTIVE ADDRESSES.

COAL OPERATOR OR OWNER	R. L. Spurlock, Cont.
ADDRESS	#8 33rd. St. S.E. 25304 Charleston 4, W. Va.
COAL OPERATOR OR OWNER	28 January 1967
ADDRESS	Union District
LEASE OR PROPERTY OWNER	Wayne County
ADDRESS	Well No. 2
	Ol J. Spurlock Farm

STATE INSPECTOR SUPERVISING PLUGGING Mr. Butcher

AFFIDAVIT

STATE OF WEST VIRGINIA,

County of Wayne } SS:

Tommy Tomblin

and R.L. Spurlock

being first duly sworn according to law depose and say that they are experienced in the work of plugging and filling oil and gas wells and were employed by R.L. Spurlock, well operator, and participated in the work of plugging and filling the above well, that said work was commenced on the 3 day of November, 1966, and that the well was plugged and filled in the following manner:

SAND OR ZONE RECORD FORMATION	FILLING MATERIAL	PLUGS USED SIZE & KIND	CASING	
			CSG PULLED	CSG LEFT IN
	3721-3711 - Cement	5" Cement	3"3762 11"	None
	3711-3676 Crushed Stone & Clay			
	3541-3531 - Cement	5" Cement		
	3531-3506 Crushed Stone & Clay		5"3320'	154'
	2048-2038 - Cement	8" Cement	7"2091'9"	None
	2038-2013 - Crushed Stone & Clay			
	1400-1390 - Cement	8" Cement		
	620-610 - Cement	10" Cement		
	610-585 - Crushed Stone & Clay			
	411-358 - Cement Coal	10" Cement		
	358-210 - Clay		10"280'8"	None
	210-200 - Cement			
	200-195 - Crushed Stone			
	195 - Surface			
COAL SEAMS	DESCRIPTION OF MONUMENT			
(NAME)	378-352	7" Casing 10' below surface 32" above surface set and filled with cement.		
(NAME)				
(NAME)				
(NAME)				

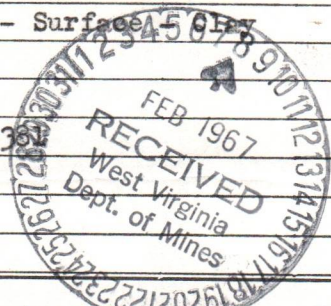

and that the work of plugging and filling said well was completed on the 19 day of January, 1967.

And further deponents saith not.

Sworn to and subscribed before me this 31st day of January, 1967.

My commission expires:

April 13/ 1975

R.L. Spurlock 08/25/2023
James Walter Hamner
Notary Public.
Permit No. Way 1184 P

STATE OF NEW YORK
DEPARTMENT OF TAXATION AND FINANCE
OFFICE OF THE COMPTROLLER

STATEMENT OF RECEIPTS AND DISBURSMENTS

For the year ending December 31, 1923

STATE OF NEW YORK
DEPARTMENT OF TAXATION AND FINANCE
OFFICE OF THE COMPTROLLER

STATE OF NEW YORK
DEPARTMENT OF TAXATION AND FINANCE
OFFICE OF THE COMPTROLLER

STATE OF NEW YORK
DEPARTMENT OF TAXATION AND FINANCE
OFFICE OF THE COMPTROLLER

Item	Amount
1-1-23 - 1-31-23	100.00
2-1-23 - 2-28-23	200.00
3-1-23 - 3-31-23	300.00
4-1-23 - 4-30-23	400.00
5-1-23 - 5-31-23	500.00
6-1-23 - 6-30-23	600.00
7-1-23 - 7-31-23	700.00
8-1-23 - 8-31-23	800.00
9-1-23 - 9-30-23	900.00
10-1-23 - 10-31-23	1,000.00
11-1-23 - 11-30-23	1,100.00
12-1-23 - 12-31-23	1,200.00

STATE OF NEW YORK
DEPARTMENT OF TAXATION AND FINANCE
OFFICE OF THE COMPTROLLER

STATE OF NEW YORK
DEPARTMENT OF TAXATION AND FINANCE
OFFICE OF THE COMPTROLLER

STATE OF NEW YORK
DEPARTMENT OF TAXATION AND FINANCE
OFFICE OF THE COMPTROLLER

08/25/2023



STATE OF WEST VIRGINIA
DEPARTMENT OF MINES
OIL AND GAS DIVISION

INSPECTOR'S WELL REPORT

Permit No. Way 51184 P

Oil or Gas Well (KIND) 2

Company	CASING AND TUBING	USED IN DRILLING	LEFT IN WELL	PACKERS
<u>Owens-Libby-Owens</u>	<u>16</u>	<u>P. J. Sparlock</u>		
Address <u>Charleston, W. Va.</u>	Size			Kind of Packer
Farm <u>O. J. Sparlock</u>	<u>16</u>			
Well No. <u>2</u>	<u>13</u>			Size of
District <u>Union</u> County <u>Wayne</u>	<u>10</u>			
Drilling commenced	<u>8 1/4</u>			Depth set
Drilling completed	<u>6 5/8</u>			
Total depth	<u>5 3/16</u>			

Date shot _____ Depth of shot _____

Initial open flow _____ /10ths Water in _____

Open flow after tubing _____ /10ths Merc. in _____

Volume _____ Cu

Rock pressure _____ lbs.

Oil _____ bbls., 1st 24

Fresh water _____ feet

Salt water _____ feet

INSTRUCTIONS TO DELIVERING EMPLOYEE

Show to whom and date delivered Show to whom, date, and address where delivered Deliver ONLY to addressee

(Additional charges required for these services)

RECEIPT

Received the numbered article described below.

REGISTERED NO.	SIGNATURE OR NAME OF ADDRESSEE (Must always be filled in)
CERTIFIED NO. <u>39784</u>	<u>Stonestrut Lumber Co.</u>
INSURED NO.	SIGNATURE OF ADDRESSEE'S AGENT, IF ANY
DATE DELIVERED <u>11-21-67</u>	<u>Reggie Sherman</u>
	SHOW WHERE DELIVERED (only if requested)

055-16-71548-9 GPO

Drillers' Names _____

Remarks: Final inspection made on this well.

BOND CANCELLED
RETURNED TO WELL OPERATOR AND/OR PRINCIPAL

3-2-67
DATE

19____

RECEIVED
West Virginia
Dept. of Mines
N. E. Butcher
DISTRICT WELL INSPECTOR

08/25/2023



State of West Virginia

Department of Mines
Oil and Gas Division
Charleston 5

E. C. Workman

W. F. EIGENBROD
DIRECTOR

May 5, 1967

GURMER WAMOCK
DEPUTY DIRECTOR

Owens, Libbey-Owens Gas Dept.
P. O. Box 4168
Charleston, West Virginia

ATT: Mr. Tom Mollencop

In Re: Permit WAY-1134-P
Farm O. J. Spurlock
Well No. 2
District Union
County Wayne

Gentlemen:

The final inspection report for your well which is described above has been received in our office.

Please be advised that the well, which is covered by the above permit number, has been released under your Blanket Bond.

Yours very truly,

Gurmer Wamock
Deputy Director
OIL AND GAS DIVISION

08/25/2023



State of West Virginia

Department of Mines

Oil and Gas Division

Charleston 5

W. F. EIGENBROD
DIRECTOR

GURMER WAMOCK
DEPUTY DIRECTOR

November 20, 1967

R. L. Spurlock
c/o Stonestreet Lands Company
P. O. Box 350
Spencer, W. Va. 25276

In Re:

Permit	1184-F
Farm	O. J. Spurlock
Well No.	2
District	Union
County	Wayne

Gentlemen:

The final inspection report for your well which is described above has been received in our office.

Please be advised that the well, which is covered by the above permit number, has been released under your Bond, posted to cover same.

Please return the enclosed, cancelled Bond to the Surety and/or Bonding Company that executed said Bond in your behalf in order that they may give you credit on their records.

Yours very truly,

Gurmer Wamock
Gurmer Wamock
Deputy Director
OIL AND GAS DIVISION

oaa
Enclosure 1 Bond

Royal Indemnity Co
Executed 10-26-66
Richard H. Brumbaugh, Attorney
Spencer, W. Va.

P.S. Telephone call 11-20-67, error made in 5-5-67, releasing Owens-Libby-Owens Gas blanket bond.

08/25/2023

Latitude **38° 20'**

Longitude **82° 25'**

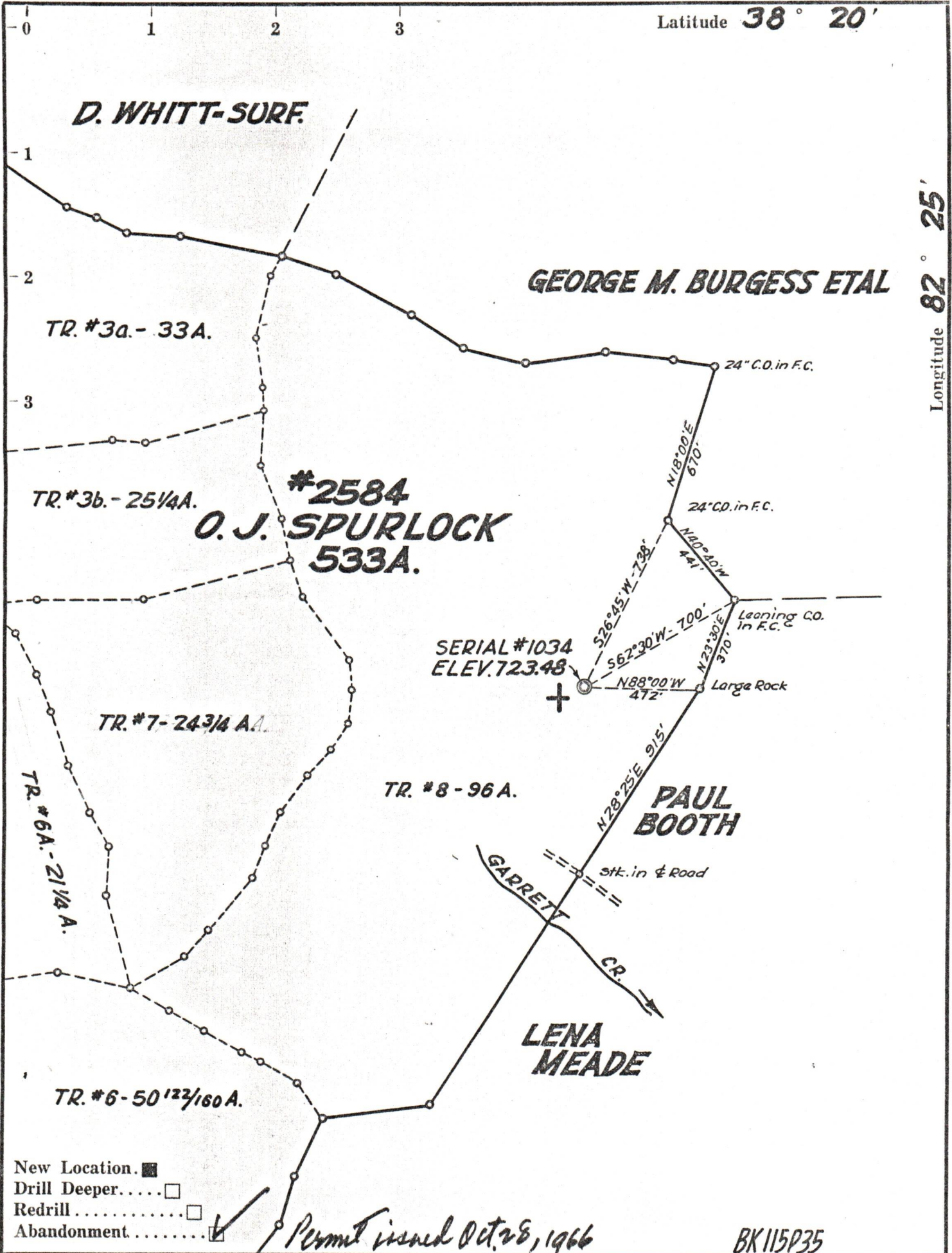

- New Location.
- Drill Deeper.
- Redrill
- Abandonment

Permit issued Oct. 28, 1966

BK115P35

Company	OWENS, LIBBEY-OWENS GAS DEPT.
Address	BOX 4168 CHARLESTON 4, W. VA.
Farm	O. J. SPURLOCK
Tract	Acres 533 Lease No. 2584
Well (Farm) No.	2 Serial No. 1034
Elevation (Spirit Level)	723.48
Quadrangle	GUYANDOT
County	WAYNE District UNION
Engineer	T. S. FLOURNOY
Engineer's Registration No.	269
File No.	Drawing No.
Date	APRIL 24, 1959 Scale 1" = 500 FT.

STATE OF WEST VIRGINIA
 DEPARTMENT OF MINES
 OIL AND GAS DIVISION
 CHARLESTON

WELL LOCATION MAP

FILE NO. WAY-1184

+ Denotes location of well on United States Topographic Maps, scale 1 to 62,500, latitude and longitude lines being represented by border lines as shown.

— Denotes one inch spaces on border line of original tracing.

08/23/2023