



STATE OF WEST VIRGINIA  
DEPARTMENT OF MINES  
OIL AND GAS DIVISION

NOTICE OF PROPOSED LOCATION OF OIL AND GAS WELL

To THE DEPARTMENT OF MINES,  
Charleston, W. Va.

COAL OPERATOR OR COAL OWNER \_\_\_\_\_ United Fuel Gas Co. \_\_\_\_\_  
NAME OF WELL OPERATOR

ADDRESS \_\_\_\_\_ Charleston, W. Va. \_\_\_\_\_  
COMPLETE ADDRESS

COAL OPERATOR OR COAL OWNER \_\_\_\_\_ January 22 \_\_\_\_\_, 19 59 \_\_\_\_\_  
PROPOSED LOCATION

ADDRESS \_\_\_\_\_ Lincoln \_\_\_\_\_ District

John B. Hollister and \_\_\_\_\_ Wayne \_\_\_\_\_ County

OWNER OF MINERAL RIGHTS First National Bank, Cincinnati, Trustees, et al \_\_\_\_\_  
c/o Trust Department \_\_\_\_\_ Well No. 8747 38° 00'

4th & Walnut Streets \_\_\_\_\_ 82° 25' E. 906.86'

Cincinnati, Ohio \_\_\_\_\_ Mary L. S. Perkins, et al #7 Farm

GENTLEMEN: 2590.52 acres

The undersigned well operator is entitled to drill upon the above named farm or tract of land for

oil and gas, having fee title thereto, (or as the case may be) under grant or lease dated \_\_\_\_\_

April 4, 1930 \_\_\_\_\_, made by Mary L. S. Perkins, et al \_\_\_\_\_, to

John M. Lewis, et al \_\_\_\_\_, and recorded on the 23 day

of April, 1930 \_\_\_\_\_, in the office of the County Clerk for said County in

Book 15 \_\_\_\_\_, page 72 \_\_\_\_\_.

The enclosed plat was prepared by a competent engineer and shows the proposed location of a well

to be drilled for oil and gas by the undersigned well operator on the farm and in the Magisterial District

and County above named, determined by survey and courses and distances from two permanent points, or

land marks.

The undersigned well operator is informed and believes there are no coal operators operating beds

of coal beneath said farm or tract of land on which said well is located, or within 500 feet of the bound-

aries of the same, who have mapped their workings and filed their maps as required by law, excepting the

coal operators or coal owners (if any) above named as addressees.

The above named coal operators or coal owners (if any) are notified that any objections they may

desire to make to such proposed location, or which they are required to make by Section 3 of said Code, if

the drilling of a well at said proposed location will cause a dangerous condition in or about their respective

coal mines, must be received by, or filed with the Department of Mines within ten\* days from the receipt of

a copy of this notice and accompanying plat by said Department. Said coal operators are further notified

that forms for use in making such objections will be furnished to them by the Department of Mines promptly

on request and that all such objections must set forth as definitely as is reasonably possible the ground or

grounds on which such objections are based and indicate the direction and distance the proposed location should

be moved to overcome same.

(The next paragraph is to be completed only in Department's copy.)

Copies of this notice and the enclosed plat were mailed by registered mail, or delivered to the above  
named coal operators or coal owners at their above shown respective address \_\_\_\_\_ day \_\_\_\_\_ before,  
or on the same day with the mailing or delivery of this copy to the Department of Mines at Charleston,  
West Virginia.

Very truly yours,

UNITED FUEL GAS COMPANY

WELL OPERATOR

P. O. Box 1273

STREET

Charleston 25

CITY OR TOWN

West Virginia

STATE

08/18/2023

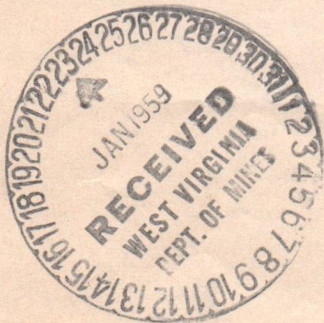

Address of Well Operator }

\*Section 3 . . . . If no such objections be filed or be found by the department of mines, within said period of ten days from the receipt of said notice and plat by the department of mines, to said proposed location, the department shall forthwith issue to the well operator a drilling permit reciting the filing of such plat, that no objections have been made by the coal operators to the location, or found thereto by the department, and that the same is approved and the well operator authorized to proceed to drill at said location.

1166

WAY-1166

PERMIT NUMBER



STATE OF WEST VIRGINIA  
DEPARTMENT OF MINES  
OIL AND GAS DIVISION

NOTICE OF PROPOSED LOCATION OF OIL AND GAS WELL

To The Department of Mines  
Charleston, W. Va.

Coal Operator or Coal Owner: United Fuel Gas Co.  
Name of Well Operator: United Fuel Gas Co.

Address: Charleston, W. Va.  
County Address: Charleston, W. Va.

Proposed Location: January 22, 1930  
Coal Operator or Coal Owner: United Fuel Gas Co.

Address: Lincoln  
County: Lincoln

Well No.: 82° 22' E. 912.94  
County: Wayne  
Name of Well Operator: et al

Coal Operator or Coal Owner: John B. Hollister and  
Name of Well Operator: John B. Hollister and

Address: First National Bank, Cincinnati, Trustees  
Name of Well Operator: First National Bank, Cincinnati, Trustees

Address: c/o Trust Department  
Name of Well Operator: c/o Trust Department

Address: 14th & Walnut Streets  
Name of Well Operator: 14th & Walnut Streets

Address: Cincinnati, Ohio  
Name of Well Operator: Cincinnati, Ohio

Coal Operator or Coal Owner: Mary J. S. Perkins, et al  
Name of Well Operator: Mary J. S. Perkins, et al

Address: 2570 72nd Ave  
Name of Well Operator: 2570 72nd Ave

Address: John M. Lewis, et al  
Name of Well Operator: John M. Lewis, et al

Address: April 1, 1930  
Name of Well Operator: April 1, 1930

Address: April, 1930  
Name of Well Operator: April, 1930

Address: Book 15 page 12  
Name of Well Operator: Book 15 page 12

Address: John M. Lewis, et al  
Name of Well Operator: John M. Lewis, et al

Address: April 1, 1930  
Name of Well Operator: April 1, 1930

Address: April, 1930  
Name of Well Operator: April, 1930

Address: Book 15 page 12  
Name of Well Operator: Book 15 page 12

Address: John M. Lewis, et al  
Name of Well Operator: John M. Lewis, et al

Address: April 1, 1930  
Name of Well Operator: April 1, 1930

Address: April, 1930  
Name of Well Operator: April, 1930

Address: Book 15 page 12  
Name of Well Operator: Book 15 page 12

Address: John M. Lewis, et al  
Name of Well Operator: John M. Lewis, et al

Address: April 1, 1930  
Name of Well Operator: April 1, 1930

If no such objections be filed or be found by the department of mines, within said period of ten days from the receipt of this notice and within the department of mines, the department of mines shall forthwith issue to the well operator a drilling permit, within the time and conditions herein provided, and the well operator shall proceed to drill at said location.

Permit Number: 100-100

08/18/2023



January 23, 1959

Mr. James W. Pack, Inspector  
Oil and Gas Wells  
Hamlin, West Virginia

Dear Mr. Pack:

We are in receipt of application for permit to drill Well No. 8747 on Mary L. S. Perkins et al #7 Tract, Lincoln District, Wayne County from United Fuel Gas Company. Permit number will be WAY-1166.

Very truly yours,

Crawford L. Wilson, Director  
WEST VIRGINIA DEPARTMENT OF MINES

BY: \_\_\_\_\_  
Assistant Director  
OIL AND GAS DIVISION

MG/dm

08/18/2023

B-2

Formation	Color	Hard or Soft	Top //	Bottom	Oil, Gas or Water	Depth Found	Remarks
Slate			2166	2170			
Sand			2170	2230	Show of Oil		at 2172'
Slate & Shells			2230	2270			
Brown Shale			2270	2350			
Gray Shale			2350	2535			
Brown Shale			2535	2682			
Gray Shale			2682	2718			
Brown Shale			2718	3105			
Total Depth			3105'				When drilling completed 0/10 W 1"

08/18/2023

Date November 6, 19 61

APPROVED UNITED FUEL GAS COMPANY, Owner

By S. H. Farrell (Title)

Supt., Civil Engineering Dept.

B-1



STATE OF WEST VIRGINIA DEPARTMENT OF MINES OIL AND GAS DIVISION //

Quadrangle Nausatuck

Permit No. MAY-1166

WELL RECORD

Oil or Gas Well Gas

Company United Fuel Gas Company

Address P.O. Box 1273; Charleston 25, W. Va.

Farm Mary L.S. Perkins, et al #7 Acres 2590.52

Location (waters) Bull Creek

Well No. 8747

Elev. 906.86

District Lincoln

County Wayne

The surface of tract is owned in fee by

Address John B. Hollister & 1st Nat'l Bank, Cincinnati, Trustees, et al

4th & Walnut Sts. Cincinnati, Ohio

Drilling commenced July 13, 1959

Drilling completed Oct. 17, 1959

Date Shot 10-20-59

From To

With 8600# DuPont Gelatin

Open Flow 30/10ths Water in 1

Inch

Inch

Volume 58,000

Cu. Ft.

Rock Pressure 290

lbs.

48 hrs.

Oil 10

WELL ACIDIZED

WELL FRACTURED

RESULT AFTER TREATMENT

ROCK PRESSURE AFTER TREATMENT

Fresh Water 260

Feet

Salt Water

Feet

Packers	Left in Well	Used in Drilling	Casing and Tubing	Size	Kind of Packer	Bottom Hole	Size of 7" x 8-5/8"	Depth set	Perf. top	Perf. bottom	Perf. top	Perf. bottom
				16		44	500	1505	3	2		
				13		3/8	8 5/8	1335	3	2		
				10		3/4	7 1/2					

DATE	NO. FT.	SIZE	CASING CEMENTED	COAL WAS ENCOUNTERED AT	FEET	INCHES
				48	175	INCHES

Oil 10  
 Rock Pressure 290 lbs.  
 48 hrs.  
 RESULT AFTER TREATMENT  
 ROCK PRESSURE AFTER TREATMENT  
 Fresh Water 260 Feet  
 Salt Water Feet

Formation	Color	Hard or Soft	Top	Bottom	Oil, Gas or Water	Depth	Remarks
Surface			0	38			
Sand			38	50			
Slate			50	75			
Sand			75	170			
Slate			170	175			
Coal			175	179			
Slate			179	230			
Sand			230	285			
Slate			285	430			
Sand			430	463			
Sand			463	593			
Slate			593	659			
Sand			659	745			
Salt Sand			745	820			Show of oil & gas at 760'
Slate			820	825			
Sand			825	1085			
Slate			1085	1175			
Red Rock			1175	1191			
Slate			1191	1211			
Red Rock			1211	1219			
Slate			1219	1480			
Sand			1480	1455			
Lime			1455	1473			
Big Lime			1473	1614			Show of Gas at 1590'-1592'
Slate			1614	1647			
Injun Sand			1647	1677			
Lime Shell			1677	2124			
Slate & Shells			2124	2174			
Coffee Shale			2174	2166			
Berea Sand			2166				



B-3

STATE OF WEST VIRGINIA  
DEPARTMENT OF MINES  
OIL AND GAS DIVISION

INSPECTOR'S WELL REPORT

Permit No. WAY-1166

Oil or Gas Well 8747  
(KIND)

Company <u>United Fuel Gas Company</u>	CASING AND TUBING	USED IN DRILLING	LEFT IN WELL	PACKERS
Address <u>P.O. Box 1273 Charleston, W. Va.</u>	Size			
Farm <u>L. S. Perkins, et al Tr. #7</u>	16			Kind of Packer
Well No. <u>8747</u>	13	38'		
District <u>Lincoln</u> County <u>Wayne</u>	10	498'		Size of
Drilling commenced <u>7-11-59</u>	8 1/4			
Drilling completed _____ Total depth _____	6 3/8			Depth set
Date shot _____ Depth of shot _____	5 3/16			
Initial open flow _____ /10ths Water in _____ Inch	3			Perf. top
Open flow after tubing _____ /10ths Merc. in _____ Inch	2			Perf. bottom
Volume _____ Cu. Ft.	Liners Used			Perf. top
Rock pressure _____ lbs. _____ hrs.				Perf. bottom
Oil <u>show oil @ 760'</u> bbls., 1st 24 hrs.	CASING CEMENTED	SIZE	No. FT.	Date
Fresh water <u>260'</u> feet _____ feet	COAL WAS ENCOUNTERED AT <u>175</u> FEET <u>48</u> INCHES			
Salt water <u>800'</u> feet _____ feet	_____ FEET _____ INCHES	_____ FEET _____ INCHES	_____ FEET _____ INCHES	_____ FEET _____ INCHES

Drillers' Names Edgar Martin

Audrey Hoke

Remarks: Salt Sand 745'-1085'; drilling depth 1300'; will reduce hole from 10" to 8" at 1330'.



9-2-59

DATE

*J.W. Pack*

DISTRICT WELL INSPECTOR

08/18/2023

STATE OF WEST VIRGINIA  
DEPARTMENT OF MINES  
OIL AND GAS DIVISION  
**INSPECTOR'S PLUGGING REPORT**

Permit No. \_\_\_\_\_

Well No. \_\_\_\_\_

COMPANY \_\_\_\_\_ ADDRESS \_\_\_\_\_

FARM \_\_\_\_\_ DISTRICT \_\_\_\_\_ COUNTY \_\_\_\_\_

Filling Material Used \_\_\_\_\_

Liner	Location	Amount	Packer	Location		
<b>PLUGS USED AND DEPTH PLACED</b>			<b>BRIDGES</b>	<b>CASING AND TUBING</b>		
<b>CEMENT-THICKNESS</b>	<b>WOOD-SIZE</b>	<b>LEAD</b>	<b>CONSTRUCTION-LOCATION</b>	<b>RECOVERED</b>	<b>SIZE</b>	<b>LOST</b>

Drillers' Names \_\_\_\_\_

Remarks: \_\_\_\_\_

\_\_\_\_\_  
DATE I hereby certify I visited the above well on this date.

DISTRICT WELL INSPECTOR  
**08/18/2023**

B-4

STATE OF WEST VIRGINIA  
DEPARTMENT OF MINES  
OIL AND GAS DIVISION

INSPECTOR'S WELL REPORT

Permit No. WAY-1166

Oil or Gas Well Gas  
(KIND)

Company United Fuel Gas Co.  
 Address P.O. Box 1273  
Charleston, W. Va.  
 Farm L.S. Perkins, et al Tr. #7  
 Well No. 8747  
 District Lincoln County Wayne  
 Drilling commenced 7-6-59  
 Drilling completed \_\_\_\_\_ Total depth \_\_\_\_\_  
 Date shot \_\_\_\_\_ Depth of shot \_\_\_\_\_  
 Initial open flow \_\_\_\_\_ /10ths Water in \_\_\_\_\_ Inch  
 Open flow after tubing \_\_\_\_\_ /10ths Merc. in \_\_\_\_\_ Inch  
 Volume \_\_\_\_\_ Cu. Ft.  
 Rock pressure \_\_\_\_\_ lbs. \_\_\_\_\_ hrs.  
 Oil \_\_\_\_\_ bbls., 1st 24 hrs.  
 Fresh water 270 feet \_\_\_\_\_ feet  
 Salt water 800 feet \_\_\_\_\_ feet

CASING AND TUBING	USED IN DRILLING	LEFT IN WELL	PACKERS
Size			Kind of Packer
16			
13	38'		
10	498'		Size of
8 1/4	1334'		
6 5/8	1490'		Depth set <u>1490'</u>
5 3/16			Bottom Hole
3			Packer Perf. top
2			Perf. bottom
Liners Used			Perf. top
			Perf. bottom
CASING CEMENTED _____ SIZE _____ No. FT. _____ Date _____			
COAL WAS ENCOUNTERED AT <u>175</u> FEET <u>48</u> INCHES			
_____ FEET _____ INCHES _____ FEET _____ INCHES			
_____ FEET _____ INCHES _____ FEET _____ INCHES			

Drillers' Names Edgar Martin  
Audrey Hoke

Remarks: Salt Sand 825'-1085'; Big Lime 1473'-1614'; Berea Sand 2144'-2166'; Brown shale 2270'-2350'; drilling depth 2430'; show gas 1590'-1592'; show oil & gas 2172'.

10-7-59  
DATE

*J.W. Pack*

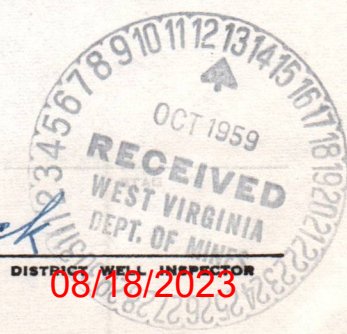

08/18/2023



STATE OF WEST VIRGINIA  
 DEPARTMENT OF MINES  
 OIL AND GAS DIVISION  
**INSPECTOR'S PLUGGING REPORT**

Permit No. \_\_\_\_\_ Well No. \_\_\_\_\_

COMPANY \_\_\_\_\_ ADDRESS \_\_\_\_\_

FARM \_\_\_\_\_ DISTRICT \_\_\_\_\_ COUNTY \_\_\_\_\_

Filling Material Used \_\_\_\_\_

Liner \_\_\_\_\_ Location \_\_\_\_\_ Amount \_\_\_\_\_ Packer \_\_\_\_\_ Location \_\_\_\_\_

PLUGS USED AND DEPTH PLACED			BRIDGES	CASING AND TUBING		
CEMENT-THICKNESS	WOOD-SIZE	LEAD	CONSTRUCTION-LOCATION	RECOVERED	SIZE	LOST

Drillers' Names \_\_\_\_\_

Remarks: \_\_\_\_\_

\_\_\_\_\_ I hereby certify I visited the above well on this date.

DATE

DISTRICT WELL INSPECTOR  
 08/18/2023

B-5

STATE OF WEST VIRGINIA  
DEPARTMENT OF MINES  
OIL AND GAS DIVISION

INSPECTOR'S PLUGGING REPORT

Permit No. WAY-1166-P

Well No. 8747

COMPANY United Fuel Gas Company

ADDRESS P.O. Box 1273  
Charleston 25, W. Va.

FARM Mary L.S. Perkins, et al. DISTRICT Lincoln

COUNTY Wayne

Filling Material Used Cement - clay - stone

PLUGS USED AND DEPTH PLACED			BRIDGES	CASING AND TUBING		
CEMENT-THICKNESS	WOOD-SIZE	LEAD	CONSTRUCTION-LOCATION	RECOVERED	SIZE	LOST

Drillers' Names Edgar Martin

Audry Hoke

Remarks: Set bottom bridge @ 2250'; cement 2250'-2240'; crushed stone 2240'-2235'; clay 2235'-2124'; cement 2124'-2114'; crushed stone 2114'-2109'; set bridge @ 1677'; cement 1677'-1667'; stone 1667'-1662'; filling hole with clay.

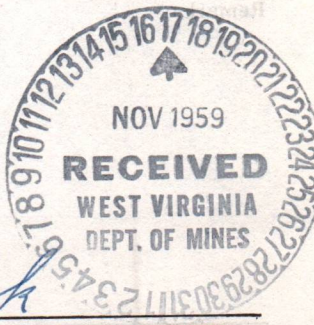

11-13-59

I hereby certify I visited the above well on this date.

DATE

J.W. Pack

DISTRICT WELL INSPECTOR

08/18/2023

STATE OF WEST VIRGINIA  
DEPARTMENT OF MINES  
OIL AND GAS DIVISION

INSPECTOR'S WELL REPORT

Permit No. \_\_\_\_\_ Oil or Gas Well \_\_\_\_\_  
(KIND)

Company _____ Address _____ Farm _____ Well No. _____ District _____ County _____ Drilling commenced _____ Drilling completed _____ Total depth _____ Date shot _____ Depth of shot _____ Initial open flow _____ /10ths Water in _____ Inch Open flow after tubing _____ /10ths Merc. in _____ Inch Volume _____ Cu. Ft. Rock pressure _____ lbs. _____ hrs. Oil _____ bbls., 1st 24 hrs. Fresh water _____ feet _____ feet Salt water _____ feet _____ feet	CASING AND TUBING	USED IN DRILLING	LEFT IN WELL	PACKERS
	Size			
	16			Kind of Packer _____
	13			
	10			Size of _____
	8 1/4			
	6 5/8			Depth set _____
	5 3/16			
	3			Perf. top _____
	2			Perf. bottom _____
	Liners Used			Perf. top _____
				Perf. bottom _____
	CASING CEMENTED _____ SIZE _____ No. FT. _____ Date _____			
	COAL WAS ENCOUNTERED AT _____ FEET _____ INCHES			
	_____ FEET	_____ INCHES	_____ FEET	_____ INCHES
	_____ FEET	_____ INCHES	_____ FEET	_____ INCHES

Drillers' Names \_\_\_\_\_

Remarks: \_\_\_\_\_

08/18/2023

B-6

STATE OF WEST VIRGINIA  
DEPARTMENT OF MINES  
OIL AND GAS DIVISION  
**INSPECTOR'S PLUGGING REPORT**

Permit No. WAY-1166-P Well No. 8747  
 COMPANY United Fuel Gas Company ADDRESS P.O. Box 1273  
Charleston, W. Va.  
 FARM Mary L. S. Perkins, et al DISTRICT Lincoln COUNTY Wayne

Filling Material Used \_\_\_\_\_

PLUGS USED AND DEPTH PLACED			BRIDGES	CASING AND TUBING		
Liner	Location	Amount	Packer	Location		
CEMENT-THICKNESS	WOOD-SIZE	LEAD	CONSTRUCTION-LOCATION	RECOVERED	SIZE	LOST

Drillers' Names Edgar Martin  
Audry Hoke

Remarks: Set bridge @ 1677'; cement 1677'-1667'; crushed stone 1667'-1662';  
clay 1662'-1510'.

11-17-59  
DATE

I hereby certify I visited the above well on this date.

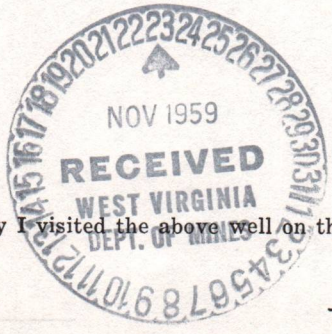

*J.W. Pack*

DISTRICT WELL INSPECTOR  
08/18/2023

STATE OF WEST VIRGINIA  
DEPARTMENT OF MINES  
OIL AND GAS DIVISION

INSPECTOR'S WELL REPORT

Permit No. \_\_\_\_\_ Oil or Gas Well \_\_\_\_\_  
(KIND)

	CASING AND TUBING	USED IN DRILLING	LEFT IN WELL	PACKERS
Company _____	Size			Kind of Packer _____
Address _____	16			
Farm _____	13			Size of _____
Well No. _____	10			
District _____ County _____	8 1/4			Depth set _____
Drilling commenced _____	6 5/8			
Drilling completed _____ Total depth _____	5 3/16			Perf. top _____
Date shot _____ Depth of shot _____	3			Perf. bottom _____
Initial open flow _____ /10ths Water in _____ Inch	2			Perf. top _____
Open flow after tubing _____ /10ths Merc. in _____ Inch	Liners Used			Perf. bottom _____
Volume _____ Cu. Ft.	CASING CEMENTED _____ SIZE _____ No. FT. _____ Date _____			
Rock pressure _____ lbs. _____ hrs.	COAL WAS ENCOUNTERED AT _____ FEET _____ INCHES			
Oil _____ bbls., 1st 24 hrs.	_____ FEET _____ INCHES	_____ FEET _____ INCHES	_____ FEET _____ INCHES	_____ FEET _____ INCHES
Fresh water _____ feet _____ feet	_____ FEET _____ INCHES	_____ FEET _____ INCHES	_____ FEET _____ INCHES	_____ FEET _____ INCHES
Salt water _____ feet _____ feet	_____ FEET _____ INCHES	_____ FEET _____ INCHES	_____ FEET _____ INCHES	_____ FEET _____ INCHES

Drillers' Names \_\_\_\_\_

Remarks: \_\_\_\_\_

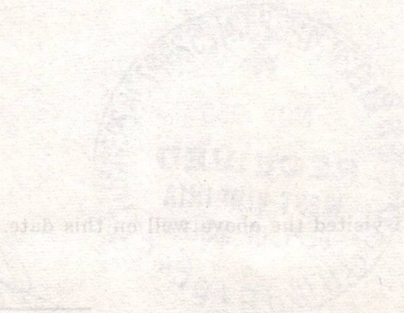

B-7

STATE OF WEST VIRGINIA  
DEPARTMENT OF MINES  
OIL AND GAS DIVISION  
**INSPECTOR'S PLUGGING REPORT**

Permit No. WAY-1166-P Well No. 8747  
 COMPANY United Fuel Gas Co. ADDRESS P.O. Box 1273  
Charleston, W. Va.  
 FARM Mary L. S. Perkins, et al DISTRICT Lincoln COUNTY Wayne

Filling Material Used Cement - clay and stone

PLUGS USED AND DEPTH PLACED			BRIDGES	CASING AND TUBING		
CEMENT-THICKNESS	WOOD-SIZE	LEAD	CONSTRUCTION-LOCATION	RECOVERED	SIZE	LOST
				1490'	7"	0

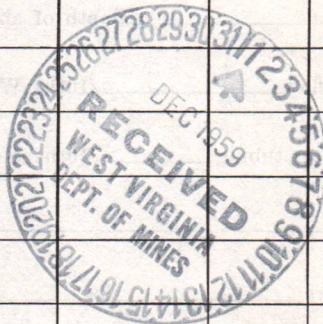

Drillers' Names Edgar Martin  
Audrey Hoak

Remarks: filled to 1510' and pulled 7" casing; clay 1510'-1453'; cement 1453'-1443'; crushed stone 1443'-1438'; bridged hole @ 850'; cement 850'-840'; stone 840'-835'; clay 835'-725'; cement 725'-715'; stone 715'-710'; clay 710'-525', 25 ft. below 10-3/4" casing.

11-23-59 I hereby certify I visited the above well on this date.  
DATE

*J.W. Pack*

DISTRICT WELL INSPECTOR  
**08/18/2023**

STATE OF WEST VIRGINIA

DEPARTMENT OF MINES

OIL AND GAS DIVISION

INSPECTOR'S WELL REPORT

Permit No. \_\_\_\_\_

Oil or Gas Well \_\_\_\_\_  
(KIND)

		CASING AND TUBING	USED IN DRILLING	LEFT IN WELL	PACKERS
Company _____		Size			
Address _____		16			Kind of Packer _____
Farm _____		13			
Well No. _____		10			Size of _____
District _____ County _____		8 1/4			
Drilling commenced _____		6 5/8			Depth set _____
Drilling completed _____ Total depth _____		5 3/16			
Date shot _____ Depth of shot _____		3			Perf. top _____
Initial open flow _____ /10ths Water in _____ Inch		2			Perf. bottom _____
Open flow after tubing _____ /10ths Merc. in _____ Inch		Liners Used			Perf. top _____
Volume _____ Cu. Ft.					Perf. bottom _____
Rock pressure _____ lbs. _____ hrs.		CASING CEMENTED _____ SIZE _____ No. FT. _____ Date _____			
Oil _____ bbls., 1st 24 hrs.		COAL WAS ENCOUNTERED AT _____ FEET _____ INCHES			
Fresh water _____ feet _____ feet		_____ FEET _____ INCHES FEET _____ INCHES			
Salt water _____ feet _____ feet		_____ FEET _____ INCHES FEET _____ INCHES			

Drillers' Names \_\_\_\_\_

Remarks: \_\_\_\_\_

DATE

DISTRICT WELL INSPECTOR

08/18/2023

B-9

PROPOSED MANNER OF PLUGGING AND FILLING WELL

(REQUIRED BY RULES AND REGULATIONS)

WEST VIRGINIA DEPARTMENT OF MINES

OIL AND GAS DIVISION

WORK ORDER

Well to be plugged and filled as follows:

Set Bridge at	2250'	- 20' above Shot Hole
Put 2 sacks cement on top of bridge		
Crushed Stone	2240' - 2235'	
Mud & Clay	2235' - 2124'	20' above Berea Sand
Cement	2124' - 2114'	
Crushed Stone	2114' - 2109'	
Set Bridge at	1677'	- 30' below Injun Sand
Put 2 sack s cement on top of bridge		
Crushed Stone	1667' - 1662'	
Mud & Clay	1662' - 1510'	
Pull 7" Casing	1490'	
Mud & Clay	1510' - 1453'	20' above Big Lime
Cement	1453' - 1443'	
Crushed Stone	1443' - 1438'	
Set Bridge at	850'	- 30' below Salt Sand
Put 2 sacks cement on top of bridge		
Crushed Stone	840' - 835'	
Mud & Clay	835' - 725'	20' above Salt Sand
Cement	725' - 715'	
Crushed Stone	715' - 705'	
Mud & Clay	705' - 520'	
Pull 10-3/4" Casing	500'	
Mud & Clay	520' - 209'	30' below Coal Seam
Cement	209' - 155'	20' above Coal Seam
Crushed Stone	155' - 150'	
Mud & Clay	150' - 64'	
Pull 13-3/8" Casing	44'	
Mud & Clay	64' - 3'	
Cement	3' - Surface	

Erect monument 30" above the surface with inscription "United Fuel Gas Co. Well No. 8747 - Abandoned Date \_\_\_\_\_"

To the Department of Mines  
Coal Owner or Operator,  
Lease or Property Owner.

Gentlemen:

This "work order" is submitted for your approval and concurrence and unless notified of your disapproval or non-concurrence, the undersigned will proceed with the plugging and filling of said well in the above described manner on the date inspector is notified after permit is issued.

Very truly yours,

UNITED FUEL GAS COMPANY

Well Operator

No objections have been filed by the coal owner or coal operator, or any available adjacent lease or property owners or interposed by the Department of Mines to the manner herein described for the plugging and filling of the well above mentioned. Therefore, the same is hereby approved this

9TH. day of NOVEMBER, 1959.

08/18/2023

DEPARTMENT OF MINES  
Oil and Gas Division

By: M. E. Frijoles

NOTE: This "work order" shall be filed in triplicate, one copy for the files of the Department of Mines; one to be approved or corrected and returned to the well operator as his authority for plugging said well; and one for the well inspector.



B-8



STATE OF WEST VIRGINIA  
DEPARTMENT OF MINES  
OIL AND GAS DIVISION

NOTICE OF INTENTION TO PLUG AND ABANDON WELL

(REQUIRED BY SECTION 9, ARTICLE 4, CHAPTER 22 OF THE CODE)

To THE DEPARTMENT OF MINES,  
Charleston, W. Va.

Coal Operator	United Fuel Gas Company	Name of Well Operator
		P. O. Box 1273
Address	Charleston 25, W. Va.	Complete Address
Coal Owner	November 6	Date
		1959
Address	WELL TO BE ABANDONED	
	Lincoln	District
	Wayne	County
John B. Hallister & 1st Nat'l. Bank, Cincinnati, Trustees Lease or Property Owner, et al - c/o Trust Dept. 4th & Walnut Streets Cincinnati, Ohio	Well No.	8747
Address	Mary L.S. Perkins, et al #7	Farm

Inspector to be notified MR. JAMES W. PACK, Hamlin, West Virginia  
Telephone Number \_\_\_\_\_

Gentlemen:— **24 HOURS IN ADVANCE OF PLUGGING DATE**

The undersigned well operator is about to abandon the above described well and will commence

the work of plugging and abandoning said well on the date inspector is notified (which date shall not be less than five days after the day on which this notice so mailed is received, or in due course should be received by the Department of Mines).

This notice is given you in order that your respective representatives may be present at the plugging and filling of said well. You are further notified that whether you are represented or not represented the undersigned will proceed on that date, or shortly thereafter, to plug and fill said well in the manner required by Section 10, Article 4, Chapter 22 of the Code and given in detail on the reverse side of this notice, in "Work Order."

This notice is being mailed by registered mail to each of you at the above addresses on the above date.

Very truly yours,

UNITED FUEL GAS COMPANY

Well Operator

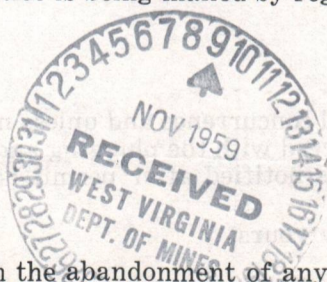

NOTE: Upon the abandonment of any well drilled prior to June 1, 1929, a plat prepared by a registered engineer, shall be filed with THREE COPIES OF APPLICATION, (OG-9) AND "WORK ORDER" AND TWO COPIES OF THE WELL RECORD, (OG-10). The map must show the district and county in which the tract of land is located, the name and acreage of same, the name or names of the owners and names of adjacent tracts and the location of the well to be abandoned, determined by survey with the courses and distances of such well from two permanent points or landmarks on said tract.

08/18/2023

NOTE: In case plugging is not commenced within four months from the date of permit, same shall expire and be of no further force or effect.

NOTE: PERMIT IS NOT TRANSFERABLE.

STATE OF WEST VIRGINIA  
DEPARTMENT OF MINES  
OIL AND GAS DIVISION

AFFIDAVIT OF PLUGGING AND FILLING WELL

AFFIDAVIT SHOULD BE MADE IN TRIPPLICATE, ONE COPY MAILED TO THE DEPARTMENT, ONE COPY TO BE RETAINED BY THE WELL OPERATOR AND THE THIRD COPY (AND EXTRA COPIES IF REQUIRED) SHOULD BE MAILED TO EACH COAL OPERATOR AT THEIR RESPECTIVE ADDRESSES.

COAL OPERATOR OR OWNER	United Fuel Gas Company P.O. Box 1273
NAME OF WELL OPERATOR	Charleston, West Virginia
COMPLETE ADDRESS	December 3, 19 59
WELL AND LOCATION	Lincoln District
County	Wayne
Well No.	8747
Farm	Mary L.S. Perkins, et al #7
STATE INSPECTOR SUPERVISING PLUGGING	James W. Pack

AFFIDAVIT

STATE OF WEST VIRGINIA,  
County of Wayne } ss:  
AUDRY HOKE

and ~~XXXXXXXXXXXX~~ CHARLEY DAVIS  
being first duly sworn according to law depose and say that they are experienced in the work of plugging and filling oil and gas wells and were employed by R. H. ADKINS, well operator, and participated in the work of plugging and filling the above well, that said work was commenced on the 11th day of November, 19 59, and that the well was plugged and filled in the following manner:

SAND OR ZONE RECORD	FILLING MATERIAL			PLUGS USED	CASING	
	FORMATION	CONTENT	FROM TO		SIZE & KIND	CSG PULLED
	Set Bridge at		2250'	13-3/8"	-	44'
	Put 2 sacks cement on top of bridge			10-3/4"	501'	-
	Crushed Stone		2240' 2235'	7"	1505'	-
	Mud & Clay		2235' 2124'			
	Cement		2124' 2114'			
	Crushed Stone		2114' 2109'			
	Set Bridge at		1677'			
	Put 2 sacks cement on top of bridge					
	Crushed Stone		1667' 1662'			
	Mud & Clay		1662' 1510'			
	Pulled 7" Casing		1505'			
	Mud & Clay		1510' 1453'			
	Cement		1453' 1443'			
	Crushed Stone		1443' 1438'			
	Set Bridge at		850'			
COAL SEAM	Put 2 sacks cement on top of bridge			DESCRIPTION OF MONUMENT		
(NAME)	Crushed Stone		840' 835'	Erected monument 30" above the surface		
(NAME)	Mud & Clay		835' 725'	with inscription "United Fuel Gas Co.		
(NAME)	Cement		725' 715'	Well No. 8747 - Abandoned 11-24-59:		
(NAME)	Crushed Stone		715' 705'			

and that the work of plugging and filling said well was completed on the 24th day of November, 19 59.

And further deponents saith not.

Sworn to and subscribed before me this 24 day of Nov, 19 59.

My commission expires:

June 7, 19

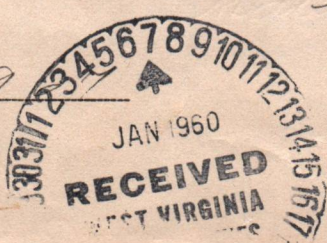

*x Audry Hoke*  
*x Charley Davis* 08/18/2023  
*W. J. Hankerson*  
Notary Public.

Permit No. WAY-1166-P

DEPARTMENT OF MINES  
DIVISION OF SURVEYING

STATE OF WEST VIRGINIA

United Fuel Gas Company  
P.O. Box 1273  
Martinsburg, West Virginia

December 2, 1929

London

Wayne

277

Very Res. Friends, et al

James W. Beck

STATE OF WEST VIRGINIA

Wayne

MEYER HOLE

29

November

11th

13-3/8"	2101	Get bridge at
10-3/4"	2101	Get 2 sacks cement on top of bridge
7" HERSBY	2101	Crushed Stone
	2101	Red & Clay
	2101	Cement
	2101	Crushed Stone
	1077	Get bridge at
	1077	Get 2 sacks cement on top of bridge
	1077	Crushed Stone
	1077	Red & Clay
	1077	Polished 7" casing
	1077	Red & Clay
	1077	Cement
	1077	Crushed Stone
	8501	Get bridge at
	8501	Get 2 sacks cement on top of bridge
	8501	Crushed Stone
	8501	Red & Clay
	8501	Cement
	8501	Crushed Stone

08/18/2023



STATE OF WEST VIRGINIA  
DEPARTMENT OF MINES  
AND GEOLOGICAL SURVEY

AFFIDAVIT OF PLOTTING AND FILLING WELL

BEFORE ME, the undersigned authority, on this \_\_\_\_\_ day of \_\_\_\_\_, 2023, personally appeared \_\_\_\_\_, known to me to be the person whose name is subscribed to the foregoing petition, and acknowledged to me that he executed the same for the purposes and consideration therein expressed.

Given under my hand and seal of office this \_\_\_\_\_ day of \_\_\_\_\_, 2023.

Notary Public for West Virginia

AFFIDAVIT

STATE OF WEST VIRGINIA

County of \_\_\_\_\_

I, \_\_\_\_\_, do hereby certify that the foregoing is a true and correct copy of the original as the same appears in the files of the Department of Mines and Geological Survey.

250'	150'	Ind & Clay
200'	100'	Wellbed 10" Casting
150'	50'	Ind & Clay
100'	0'	Cement
50'	0'	Crushed Stone
3'	0'	Ind & Clay
0'	0'	Cement

08/18/2023

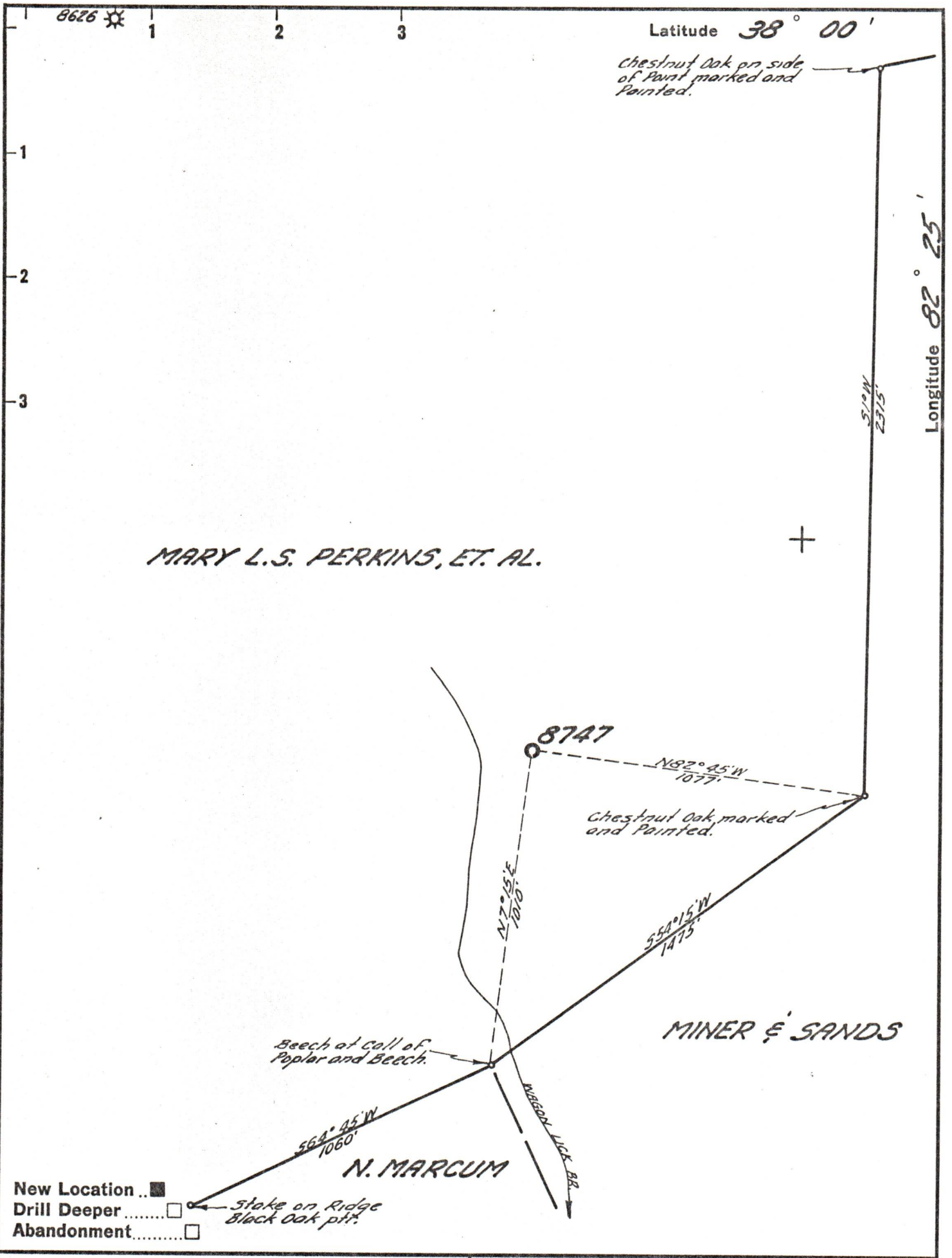

MARY L.S. PERKINS, ET. AL.

Latitude 38° 00'

Longitude 82° 25'

Chestnut Oak, marked and Painted.

MINER & SANDS

N. MARCUM

New Location ..   
 Drill Deeper .....   
 Abandonment .....

Company UNITED FUEL GAS CO.  
 Address CHARLESTON, W. VA.  
 Farm MARY L.S. PERKINS, ET. AL.  
 Tract \_\_\_\_\_ Acres 2590.5<sup>2</sup> Lease No. 38181  
 Well (Farm) No. 7 Serial No. 8747  
 Elevation (Spirit Level) 906.86'  
 Quadrangle NAUGATUCK  
 County WAYNE District LINCOLN  
 Engineer Seybert R. Shepell  
 Engineer's Registration No. 2529  
 File No. 18-31 Drawing No. \_\_\_\_\_  
 Date 1-6-59 Scale 1" = 400'

STATE OF WEST VIRGINIA  
 DEPARTMENT OF MINES  
 OIL AND GAS DIVISION  
 CHARLESTON

WELL LOCATION MAP  
 FILE NO. WAY-1166

08/18/2023

+ Denotes location of well on United States Topographic Maps, scale 1 to 62,500, latitude and longitude lines being represented by border lines as shown.

- Denotes one inch spaces on border line of original tracing.