



STATE OF WEST VIRGINIA
DEPARTMENT OF MINES
OIL AND GAS DIVISION

NOTICE OF PROPOSED LOCATION OF OIL AND GAS WELL

To THE DEPARTMENT OF MINES,
Charleston, W. Va.

John F. Spencer
COAL OPERATOR OR COAL OWNER

Fort Gay W. Va. R.F.D. #1
ADDRESS

same

COAL OPERATOR OR COAL OWNER

ADDRESS

John F. Spencer
OWNER OF MINERAL RIGHTS

Fort Gay W. Va. R.F.D. #1
ADDRESS

R. B. Eichholz + J. B. Hyman
NAME OF WELL OPERATOR

216-Prince St. Alexandria, Va.
COMPLETE ADDRESS

Nov 1st, 1958

PROPOSED LOCATION

Butler District

Wayne County

Lat. 38° 15'

Well No. 2, Lon. 82° 30' Elev. 850.0'

John F. Spencer Farm
85 acres

GENTLEMEN:

The undersigned well operator is entitled to drill upon the above named farm or tract of land for oil and gas, having fee title thereto, (or as the case may be) under grant or lease dated Sept 10 - 1956, made by John F. Spencer, to Wayne Lyman and R. C. Mc Clure, and recorded on the 27 day of April - 1957, in the office of the County Clerk for said County in Book 47, page 62.

The enclosed plat was prepared by a competent engineer and shows the proposed location of a well to be drilled for oil and gas by the undersigned well operator on the farm and in the Magisterial District and County above named, determined by survey and courses and distances from two permanent points, or land marks.

The undersigned well operator is informed and believes there are no coal operators operating beds of coal beneath said farm or tract of land on which said well is located, or within 500 feet of the boundaries of the same, who have mapped their workings and filed their maps as required by law, excepting the coal operators or coal owners (if any) above named as addressees.

The above named coal operators or coal owners (if any) are notified that any objections they may desire to make to such proposed location, or which they are required to make by Section 3 of said Code, if the drilling of a well at said proposed location will cause a dangerous condition in or about their respective coal mines, must be received by, or filed with the Department of Mines within ten* days from the receipt of a copy of this notice and accompanying plat by said Department. Said coal operators are further notified that forms for use in making such objections will be furnished to them by the Department of Mines promptly on request and that all such objections must set forth as definitely as is reasonably possible the ground or grounds on which such objections are based and indicate the direction and distance the proposed location should be moved to overcome same.

(The next paragraph is to be completed only in Department's copy.)

Copies of this notice and the enclosed plat were mailed by registered mail, or delivered to the above named coal operators or coal owners at their above shown respective address _____ day _____ before, or on the same day with the mailing or delivery of this copy to the Department of Mines at Charleston, West Virginia.

Very truly yours,

R. B. Eichholz + J. B. Hyman
WELL OPERATOR

216-Prince Street
STREET

Alexandria
CITY OR TOWN

Virginia
STATE

08/18/2023

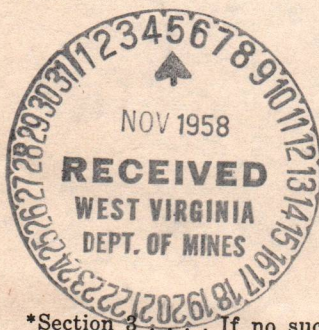

Address of Well Operator }

*Section 3. If no such objections be filed or be found by the department of mines, within said period of ten days from the receipt of said notice and plat by the department of mines, to said proposed location, the department shall forthwith issue to the well operator a drilling permit reciting the filing of such plat, that no objections have been made by the coal operators to the location, or found thereto by the department, and that the same is approved and the well operator authorized to proceed to drill at said location.

WAY-1141

PERMIT NUMBER

1141

A-10

Fort Gay W. Va.
Nov 1 1958

West Virginia Dept of Mines,
Oil & Gas Division
Charleston, West Virginia

Dear Sirs:

Find enclosed application, for well #2 on the
John F. Spencer Farm, on left Fork of Hurricane
Creek, Butler District, Wayne County, West Virginia

I will ^{mail} you the Record of well #1, as soon as
Completed,

Please address all correspondence concerning
this to me.

Thanking you for your cooperation
I am,

yours very Truly,

Wayne Lycan, R.F.D.

Fort Gay,

West Virginia.

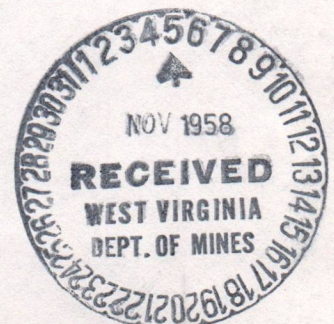

08/18/2023

A-11

November 5, 1958

Mr. James W. Pack, Inspector
Oil and Gas Wells
Hamlin, West Virginia

Dear Mr. Pack:

We are in receipt of two applications for
permits to drill in your district:

Well No. 650 on P. K. Fravel et al Farm,
Scott District, Putnam County from Commonwealth Gas
Corporation. Permit number will be PUT-660.

Well No. 2 on Tom F. Spencer Farm, Butler
District, Wayne County from R. B. Eichholz and J. B Hyman.
Permit number will be WAY-1141.

Very truly yours,

Crawford L. Wilson, Director
WEST VIRGINIA DEPARTMENT OF MINES

BY: _____
Assistant Director
OIL AND GAS DIVISION

MG/dm

08/18/2023

Formation	Color	Hard or Soft	Top	Bottom	Oil, Gas or Water	Depth Found	Remarks
			5020	5014			
			5052	5020			
			1230	5052			
			1200	1230			
			1452	1200			
			1518	1452			
			260	1518			
			250	260			
			250	250			
			242	250			
			242	242			
			222	242			
			220	222			
			220	220			
			200	220			
			200	200			
			142	200			
			142	142			
			320	142			
			1	320			
			0	1			

08/18/2023

Date _____, 19____

APPROVED _____, Owner

By _____ (Title)

STATE OF WEST VIRGINIA
DEPARTMENT OF MINES
OIL AND GAS DIVISION



Quadrangle **2023/8/18** Kenova

WELL RECORD

Oil or Gas Well **Gas**
(KIND)

Permit No. **WAT-1141**

Company **R.B. Eichholz & J.B. Hyman**

Address **216 Prince St. Alexandria, Va.**

Farm **John T. Spencer**

Location (waters) **Big Hurricane Creek**

Well No. **Butler**

District **Wayne**

The surface of tract is owned in fee by **John T. Spencer**

Address **RFD. Fort Gay, W. Va. 8%**

Mineral rights are owned by **same**

Address **same**

Drilling commenced **Dec. 4th, 1958**

Drilling completed **Jan. 19th, 1959**

Date Shot no shot **From To**

Open Flow **28/10ths Water in**

Volume **223,000**

Rock Pressure **600**

Oil **none**

WELL ACIDIZED **no**

WELL FRACTURED **no**

RESULT AFTER TREATMENT

ROCK PRESSURE AFTER TREATMENT

Fresh Water **Feet**

Salt Water **Feet**

Casing and Tubing	Used in Drilling	6 3/4" 7" O.D. 1614	1614	Depth set 1614'
	Left in Well	15	247	Size of 7" O.D. wall packer
Kind of Packer	Bottom	15	15	Size of 7" O.D. wall packer
		13	10	Size of 7" O.D. wall packer
Packers	Used in Drilling	15	15	Size of 7" O.D. wall packer
	Left in Well	15	15	Size of 7" O.D. wall packer
Perf. top	Perf. top	3	2	Perf. top
	Perf. bottom	2	2	Perf. bottom
Liners Used	1" Sphon	2074	2074	Perf. bottom Yes

CASING CEMENTED	no	SIZE	No. Ft.	Date
COAL WAS ENCOUNTERED AT	None	FEET	FEET	INCHES
WELL ACIDIZED	no	FEET	FEET	INCHES
WELL FRACTURED	no	FEET	FEET	INCHES
RESULT AFTER TREATMENT				
ROCK PRESSURE AFTER TREATMENT				
Fresh Water	Feet			
Salt Water	Feet			

Formation	Color	Hard or Soft	Top	Bottom	Oil, Gas or Water	Depth	Remarks
Surface			0	15		15	
Slate			15	350		350	
Sand			350	445		445	
Slate			445	475		475	
Sand			475	475		475	
Slate			475	500		500	
Sand			500	635		635	
Slate			635	660		660	
Sand			660	795		795	
Slate			795	845		845	
Sand			845	870		870	
Slate			870	870		870	
Sand			870	920		920	
Slate & Sand			920	980		980	
Sand salt			980	1278		1278	
Lime			1278	1425		1425	
Big Injun			1425	1600		1600	
Sand shells			1600	1639		1639	
Slate			1639	2025		2025	
Sunbury Shale			2025	2050		2050	
Berea			2050	2074		2074	
Bottom Hole			2074				



(over)

STATE OF WEST VIRGINIA
DEPARTMENT OF MINES
OIL AND GAS DIVISION

INSPECTOR'S WELL REPORT

Permit No. WAY 1141

Oil or Gas Well Gas
(KIND)

Company <u>R. B. Eicholtz & J.B. Hyman</u> <u>Box 216 Pinecrest</u> <u>Alexandria, Virginia</u> Address _____ Farm <u>John F. Spencer</u> Well No. <u>2</u> District <u>Butler</u> County <u>Wayne</u> Drilling commenced <u>12-5-58</u> Drilling completed _____ Total depth _____ Date shot _____ Depth of shot _____ Initial open flow _____ /10ths Water in _____ Inch Open flow after tubing _____ /10ths Merc. in _____ Inch Volume _____ Cu. Ft. Rock pressure _____ lbs. _____ hrs. Oil _____ bbls., 1st 24 hrs. Fresh water <u>196</u> feet _____ feet Salt water <u>1050</u> feet _____ feet	CASING AND TUBING Size 16 18 10 8 1/4 6 5/8 5 3/16 3 2 Liners Used	USED IN DRILLING 15' 247'	LEFT IN WELL	PACKERS Kind of Packer _____ Size of _____ Depth set _____ Perf. top _____ Perf. bottom _____ Perf. top _____ Perf. bottom _____
		CASING CEMENTED _____ SIZE _____ No. FT. _____ Date _____		
		COAL WAS ENCOUNTERED AT _____ FEET _____ INCHES _____ FEET _____ INCHES FEET _____ INCHES _____ FEET _____ INCHES FEET _____ INCHES		

Drillers' Names David Compton

Ned Compton

Remarks: Salt Sand 980'-1278'; Top Big Lime 1278'- Drilling at 1357'.

1/2/59

DATE

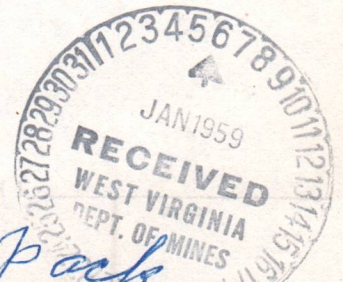

J.W. Parks
DISTRICT WELL INSPECTOR

08/18/2023

Latitude 38° 15'

Longitude 82° 30'

EMMA LALONDE

JOHN SPENCER

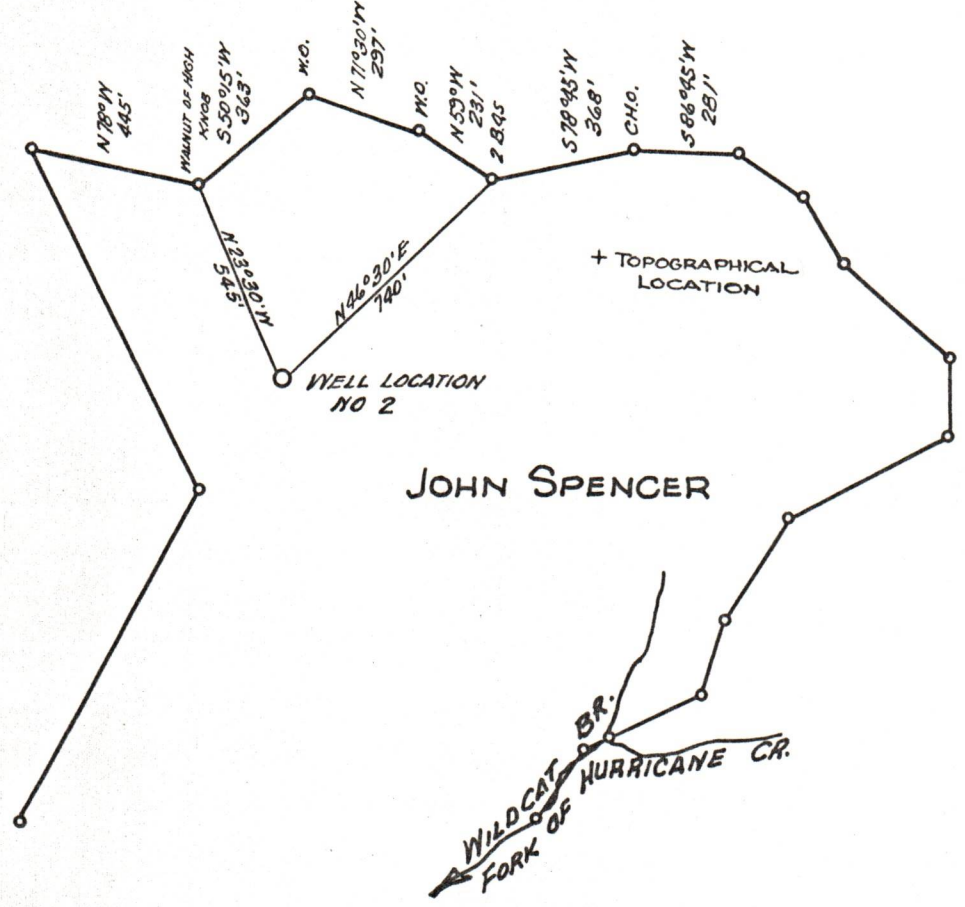

New Location
 Drill Deeper
 Abandonment

Company R.B.EICHHOLZ & J.B.HYMAN
 Address ALEXANDRA, VA
 Farm JOHN SPENCER
 Tract 1 Acres 85 Lease No. _____
 Well (Farm) No. 2 Serial No. _____
 Elevation (Spirit Level) 850.0
 Quadrangle LOUISA, W.VA
 County WAYNE District BUTLER
 Engineer John Wallace
 Engineer's Registration No. ENGR. LAWRENCE Co. Ky.
 File No. _____ Drawing No. _____
 Date OCT. 18, 1958 Scale 1" = 500'

STATE OF WEST VIRGINIA
 DEPARTMENT OF MINES
 OIL AND GAS DIVISION
 CHARLESTON

WELL LOCATION MAP
 FILE NO. WAY-1141 08/18/2023

+ Denotes location of well on United States Topographic Maps, scale 1 to 62,500, latitude and longitude lines being represented by border lines as shown.
 - Denotes one inch spaces on border line of original tracing.