



STATE OF WEST VIRGINIA
DEPARTMENT OF MINES
OIL AND GAS DIVISION

NOTICE OF PROPOSED LOCATION OF OIL AND GAS WELL

To THE DEPARTMENT OF MINES,
Charleston, W. Va.

NONE
COAL OPERATOR OR COAL OWNER

NONE
ADDRESS
COAL OPERATOR OR COAL OWNER

CHARLES PELFRY
OWNER OF MINERAL RIGHTS
Rt. #1, Ft. Gay, W.Va.
ADDRESS

WOLFE GAS COMPANY - c/o R. H. ADKINS
NAME OF WELL OPERATOR

HAMLIN, WEST VIRGINIA
COMPLETE ADDRESS

OCTOBER 11, 19 58
PROPOSED LOCATION

BUTLER District

WAYNE County

Well No. #4 *Lat. 38° 10'*
Lon. 82° 30' E. / S. 640.18'

CHARLES PELFRY ET AL. Farm
26 acres

GENTLEMEN:

The undersigned well operator is entitled to drill upon the above named farm or tract of land for oil and gas, having fee title thereto, (or as the case may be) under grant or lease dated JUNE 27th 1957, made by CHARLES PELFREY, to R. H. ADKINS, and recorded on the 15 day of July, 1957, in the office of the County Clerk for said County in Book 47, page 204.

The enclosed plat was prepared by a competent engineer and shows the proposed location of a well to be drilled for oil and gas by the undersigned well operator on the farm and in the Magisterial District and County above named, determined by survey and courses and distances from two permanent points, or land marks.

The undersigned well operator is informed and believes there are no coal operators operating beds of coal beneath said farm or tract of land on which said well is located, or within 500 feet of the boundaries of the same, who have mapped their workings and filed their maps as required by law, excepting the coal operators or coal owners (if any) above named as addressees.

The above named coal operators or coal owners (if any) are notified that any objections they may desire to make to such proposed location, or which they are required to make by Section 3 of said Code, if the drilling of a well at said proposed location will cause a dangerous condition in or about their respective coal mines, must be received by, or filed with the Department of Mines within ten* days from the receipt of a copy of this notice and accompanying plat by said Department. Said coal operators are further notified that forms for use in making such objections will be furnished to them by the Department of Mines promptly on request and that all such objections must set forth as definitely as is reasonably possible the ground or grounds on which such objections are based and indicate the direction and distance the proposed location should be moved to overcome same.

(The next paragraph is to be completed only in Department's copy.)

Copies of this notice and the enclosed plat were mailed by registered mail, or delivered to the above named coal operators or coal owners at their above shown respective address _____ day _____ before, or on the same day with the mailing or delivery of this copy to the Department of Mines at Charleston, West Virginia.

Very truly yours,

R. H. Adkins
WELL OPERATOR

By J. S. Long
STREET

_____ CITY OR TOWN

_____ STATE

Address of Well Operator }



08/18/2023

*Section 3 If no such objections be filed or be found by the department of mines, within said period of ten days from the receipt of said notice and plat by the department of mines, to said proposed location, the department shall forthwith issue to the well operator a drilling permit reciting the filing of such plat, that no objections have been made by the coal operators to the location, or found thereto by the department, and that the same is approved and the well operator authorized to proceed to drill at said location.

1139

WAY-1139

PERMIT NUMBER

January 14, 1959

Mr. R. H. Adkins
Hamlin, West Virginia

Dear Mr. Adkins:

Please send us two copies of the well record for each of the following wells:

Well No. F-1 S-4 on Alva Hooser Farm, Butler District, Wayne County, Permit WAY-1113.

Well No. 4 on Charles Pelfrey et al Tract, Butler District, Wayne County, Permit WAY-1139.

Please send the records as soon as possible so that your permits to drill wells on United Fuel Gas Company need not be delayed.

Very truly yours,

Crawford L. Wilson, Director
WEST VIRGINIA DEPARTMENT OF MINES

BY: _____
Assistant Director
OIL AND GAS DIVISION

MG/dm

cc Mr. James W. Pack, Inspector

08/18/2023

Hamlin, W.Va.

January 16, 1959

Department of Mines
Oil and Gas Division
Charleston, W.Va.

Dear Mrs. Griffith;

In reply to your request for information on the drilling of wells in Butler District, Wayne County, W.Va. I offer the following.

Well No. F-1 S-4 on Alva Hooser farm in Butler District in Wayne County, permit WAY-1113 will not be drilled.

Well No. 4 on the Charles Pelfrey et al tract, in Butler district, Wayne County, W.Va. Permit WAY-1139, has never been started, but will be drilled some time in the near future.

Very truly yours

R.H. Adkins

By W. J. Hauldren



08/18/2023



file

STATE OF WEST VIRGINIA
DEPARTMENT OF MINES
CHARLESTON

January 19, 1959

Mr. R. H. Adkins
c/o Mr. Walter Hauldren
Hamlin, West Virginia

Dear Mr. Adkins:

Letter dated January 16, from Mr. Hauldren advises that Alva Hooser and Charles Pelfrey Wells have not been drilled. In order to clear our 1958 files, we have cancelled permits for both wells. When you are ready to begin the Pelfrey Well, please advise and we will reinstate permit for 1959.

Very truly yours,

Crawford L. Wilson, Director
WEST VIRGINIA DEPARTMENT OF MINES

BY: _____
Assistant Director
OIL AND GAS DIVISION

MG/dm

cc Mr. James W. Pack, Inspector

C
O
P
Y

08/18/2023



STATE OF WEST VIRGINIA
DEPARTMENT OF MINES
CHARLESTON

January 19, 1929

Mr. H. H. Adams
c/o Mr. Walter Hadden
Hamlin, West Virginia

Dear Mr. Adams:

Letter dated January 16, from Mr. Hadden advises that Ains Hesser and Charles Peirce wells have not been drilled. In order to clear our 1928 files, we have cancelled permits for both wells. When you are ready to begin the Peirce well, please advise and we will reissue permit for 1929.

Very truly yours,

Granford L. Wilson, Director
WEST VIRGINIA DEPARTMENT OF MINES

BY: _____
Assistant Director
OIL AND GAS DIVISION

WJW

cc Mr. James W. Pack, Inspector

COPY

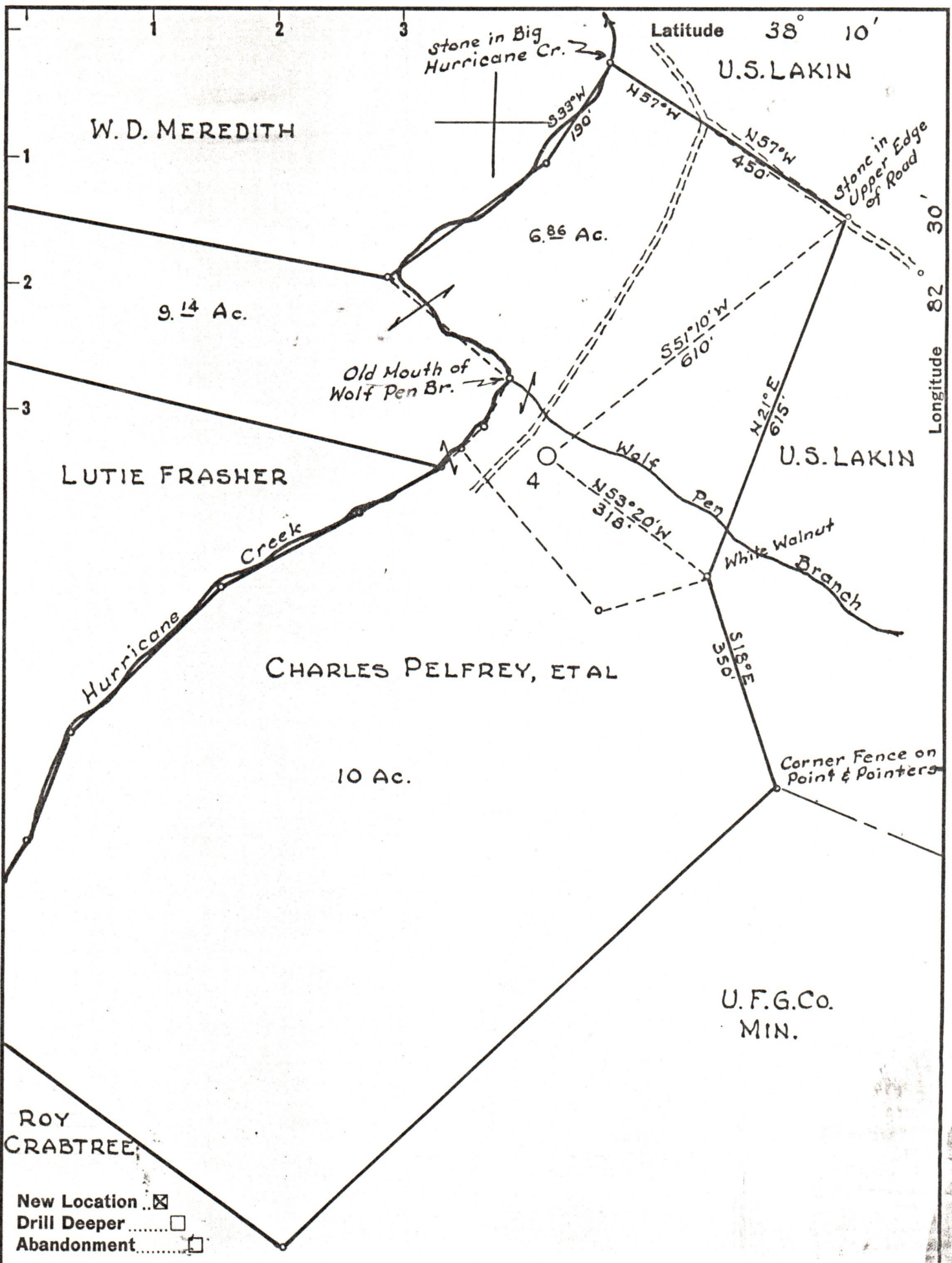

Company WOLF GAS CO.
 Address HAMLIN, W. VA.
 Farm CHARLES PELFREY, ETAL
 Tract 1 Acres 26 Lease No. 123
 Well (Farm) No. 1 Serial No. 4
 Elevation (Spirit Level) 640.18'
 Quadrangle LOUISA
 County WAYNE District BUTLER
 Engineer PAUL E. JOACHIM
 Engineer's Registration No. 669
 File No. 113 Drawing No. _____
 Date OCT. 4, 1958 Scale 1" = 200'

STATE OF WEST VIRGINIA
 DEPARTMENT OF MINES
 OIL AND GAS DIVISION
 CHARLESTON

WELL LOCATION MAP
 FILE NO. WAY-113 08/18/2023

CANCELLED

+ Denotes location of well on United States Topographic Maps, scale 1 to 62,500, latitude and longitude lines being represented by border lines as shown.

- Denotes one inch spaces on border line of original tracing.

47-099