



STATE OF WEST VIRGINIA
DEPARTMENT OF MINES
OIL AND GAS DIVISION

NOTICE OF PROPOSED LOCATION OF OIL AND GAS WELL

To THE DEPARTMENT OF MINES,
Charleston, W. Va.

COAL OPERATOR OR COAL OWNER _____
NAME OF WELL OPERATOR Adkins Drilling Co., Franklin Adkins

ADDRESS _____
COMPLETE ADDRESS 522-21st Street, Huntington, W. Va.

COAL OPERATOR OR COAL OWNER _____
PROPOSED LOCATION October 9, 1958

ADDRESS _____
District Butler

OWNER OF MINERAL RIGHTS Eunett Meredith
County Wayne

ADDRESS Fort Gay, Wayne, W. Va.
Well No. 1 Lat. 38° 10'
Lon. 82° 30' Elev. 752.22'

GENTLEMEN:
Eunett Meredith Farm
2 3/4 acres

The undersigned well operator is entitled to drill upon the above named farm or tract of land for oil and gas, having fee title thereto, (or as the case may be) under grant or lease dated April 19, 1958, made by Eunett Meredith, to Adkins Drilling Co. Franklin Adkins, and recorded on the 21st day of April, 1958, in the office of the County Clerk for said County in Book 48, page 187.

The enclosed plat was prepared by a competent engineer and shows the proposed location of a well to be drilled for oil and gas by the undersigned well operator on the farm and in the Magisterial District and County above named, determined by survey and courses and distances from two permanent points, or land marks.

The undersigned well operator is informed and believes there are no coal operators operating beds of coal beneath said farm or tract of land on which said well is located, or within 500 feet of the boundaries of the same, who have mapped their workings and filed their maps as required by law, excepting the coal operators or coal owners (if any) above named as addressees.

The above named coal operators or coal owners (if any) are notified that any objections they may desire to make to such proposed location, or which they are required to make by Section 3 of said Code, if the drilling of a well at said proposed location will cause a dangerous condition in or about their respective coal mines, must be received by, or filed with the Department of Mines within ten* days from the receipt of a copy of this notice and accompanying plat by said Department. Said coal operators are further notified that forms for use in making such objections will be furnished to them by the Department of Mines promptly on request and that all such objections must set forth as definitely as is reasonably possible the ground or grounds on which such objections are based and indicate the direction and distance the proposed location should be moved to overcome same.

(The next paragraph is to be completed only in Department's copy.)

Copies of this notice and the enclosed plat were mailed by registered mail, or delivered to the above named coal operators or coal owners at their above shown respective address _____ day _____ before, or on the same day with the mailing or delivery of this copy to the Department of Mines at Charleston, West Virginia.

Very truly yours, Adkins Drilling Co.,
Franklin Adkins
WELL OPERATOR

Address of Well Operator } 522-21st Street
STREET }
Huntington,
CITY OR TOWN }
W. Va.
STATE }

08/18/2023

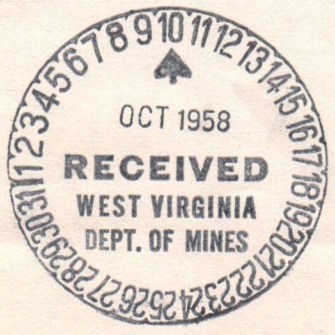

*Section 3 If no such objections be filed or be found by the department of mines, within said period of ten days from the receipt of said notice and plat by the department of mines, to said proposed location, the department shall forthwith issue to the well operator a drilling permit reciting the filing of such plat, that no objections have been made by the coal operators to the location, or found thereto by the department, and that the same is approved and the well operator authorized to proceed to drill at said location.

1137

Formation	Color	Hard or Soft	Top 38	Bottom	Oil, Gas or Water	Depth Found	Remarks
Big lime			1200	1327			
Injun Sand			1327	1372			
Broken Sand			1372	1550	water	1500	
Slate Shells			1550	1605			
Lime Shell			1605	1620			
Slate Shells			1620	1830			
Lime Shell			1830	1842			
Slate Shell			1842	1870			
Lime Shell			1870	1885			
Slate Shell			1885	1890			
Coffee Shale			1890	1915			
Berea Grit			1915	1940			
Slate Shell			1940	2005			
Black Shale			2005	2130			
Grey Shale			2130	2450			
Brown Shale			2450	2500			
Slate			2500	2520			
Brown Shale			2520	2560			
Brey Shale			2560	2575			
Brown Shale			2575	2670			
Slate			2670	22700			
total Depth			2700				

08/18/2023

DEPARTMENT OF MINES
 Date Feb 23, 1959
 APPROVED Franklin Atkins, Owner
 By _____ (Title)





STATE OF WEST VIRGINIA
DEPARTMENT OF MINES
OIL AND GAS DIVISION

38

WELL RECORD

Oil or Gas Well (KIND)

Oil

Permit No. 1137

202/8/1/80

Quadrangle No. *1137*

Company ADKINS DRILLING COMPANY
Address 522-21 St., Huntington, W. Va. Acres *2.13*

Farm Everett Meredith

Location (waters) Hurricane

Well No. 1 Elev. 752.22'

District Butler County Wayne

The surface of tract is owned in fee by Everett Meredith

Address Fort Gay, W. Va. Meredith

Mineral rights are owned by Everett Meredith

Address Oct. 10 1958

Drilling commenced Feb. 18, 1959

Drilling completed From 2435 To 2665

Date Shot 2/19/59

With Gellatin. 2/20/59 1915 to 1940

Open Flow would not gauge in 1 inch

Inch /10ths Merc. in

Volume approx. 5 cu. ft.

Rock Pressure did not take lbs.

hrs. Oil show at 1935'

WELL ACIDIZED No

WELL FRACTURED No

RESULT AFTER TREATMENT

ROCK PRESSURE AFTER TREATMENT

Fresh Water 90 feet

Salt Water 820

Feet

Formation Surface

Color Slate

Hard or Soft Slate

Top 0

Bottom 10

Oil, Gas or Water 30

Depth 57

Remarks 3 B. per hr.

Water

820

hole full

1200

1135

1125

1095

990

980

752

732

724

700

675

575

550

495

400

275

255

240

215

163

147

123

90

57

30

10

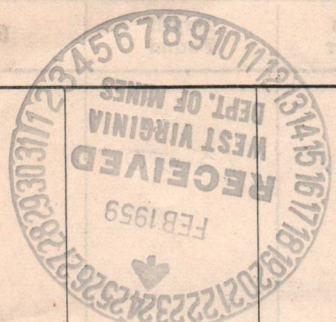

STATE OF WEST VIRGINIA
DEPARTMENT OF MINES
OIL AND GAS DIVISION

INSPECTOR'S WELL REPORT

Permit No. _____

Oil or Gas Well _____
(KIND)

		CASING AND TUBING	USED IN DRILLING	LEFT IN WELL	PACKERS
Company _____		Size			Kind of Packer _____
Address _____		16			
Farm _____		13			
Well No. _____		10			Size of _____
District _____ County _____		8 1/4			
Drilling commenced _____		6 5/8			Depth set _____
Drilling completed _____ Total depth _____		5 3/16			
Date shot _____ Depth of shot _____		3			Perf. top _____
Initial open flow _____ /10ths Water in _____ Inch		2			Perf. bottom _____
Open flow after tubing _____ /10ths Merc. in _____ Inch		Liners Used _____			Perf. top _____
Volume _____ Cu. Ft.					Perf. bottom _____
Rock pressure _____ lbs. _____ hrs.		CASING CEMENTED _____ SIZE _____ No. FT. _____ Date _____			
Oil _____ bbls., 1st 24 hrs.		COAL WAS ENCOUNTERED AT _____ FEET _____ INCHES			
Fresh water _____ feet _____ feet		_____ FEET _____ INCHES _____ FEET _____ INCHES			
Salt water _____ feet _____ feet		_____ FEET _____ INCHES _____ FEET _____ INCHES			

Drillers' Names _____

Remarks:

DATE

DISTRICT WELL INSPECTOR

08/18/2023

STATE OF WEST VIRGINIA
DEPARTMENT OF MINES
OIL AND GAS DIVISION

INSPECTOR'S WELL REPORT

Permit No. _____ Oil or Gas Well _____
(KIND)

	CASING AND TUBING	USED IN DRILLING	LEFT IN WELL	PACKERS
Company _____				
Address _____	Size			
Farm _____	16			Kind of Packer _____
Well No. _____	13			
District _____ County _____	10			Size of _____
Drilling commenced _____	8 1/4			
Drilling completed _____ Total depth _____	6 5/8			Depth set _____
Date shot _____ Depth of shot _____	5 3/16			
Initial open flow _____ /10ths Water in _____ Inch	3			Perf. top _____
Open flow after tubing _____ /10ths Merc. in _____ Inch	2			Perf. bottom _____
Volume _____ Cu. Ft.	Liners Used			Perf. top _____
Rock pressure _____ lbs. _____ hrs.				Perf. bottom _____
Oil _____ bbls., 1st 24 hrs.	CASING CEMENTED _____ SIZE _____ No. FT. _____ Date _____			
Fresh water _____ feet _____ feet	COAL WAS ENCOUNTERED AT _____ FEET _____ INCHES			
Salt water _____ feet _____ feet	_____ FEET _____ INCHES _____ FEET _____ INCHES			

Drillers' Names _____

Remarks: _____

08/18/2023

STATE OF WEST VIRGINIA
DEPARTMENT OF MINES
OIL AND GAS DIVISION

INSPECTOR'S PLUGGING REPORT

Permit No. WAY-1137-P Well No. 1
 COMPANY Adkins Drilling Co. ADDRESS 522 - 21street
Huntington, W. Va.
 FARM Everett Meredith DISTRICT Butler COUNTY Wayne

Filling Material Used _____

Liner			Location	Amount	Packer	Location		
PLUGS USED AND DEPTH PLACED			BRIDGES			CASING AND TUBING		
CEMENT-THICKNESS	WOOD-SIZE	LEAD	CONSTRUCTION-LOCATION			RECOVERED	SIZE	LOST
						1250'	7"	0

Drillers' Names Bob Adkins
Dessie Adkins

Remarks: Pulled 1250' of 7" Casing; bridge set @ 990'; clay 990'-800';
3 sacks cement on top of clay; bridged @ 325'; clay 325'-300'; 3 sacks
cement on top of clay; pulling 8 1/4" casing.

3-4-59
DATE

I hereby certify I visited the above well on this date.

J.W. Pack
 DISTRICT WELL INSPECTOR
 08/18/2023

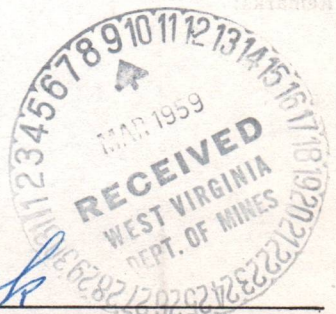

STATE OF WEST VIRGINIA
DEPARTMENT OF MINES
OIL AND GAS DIVISION

INSPECTOR'S WELL REPORT

Permit No. _____ Oil or Gas Well _____
(KIND)

	CASING AND TUBING	USED IN DRILLING	LEFT IN WELL	PACKERS
Company _____	Size			
Address _____	16			Kind of Packer _____
Farm _____	13			
Well No. _____	10			Size of _____
District _____ County _____	8 1/4			
Drilling commenced _____	6 5/8			Depth set _____
Drilling completed _____ Total depth _____	5 3/16			
Date shot _____ Depth of shot _____	3			Perf. top _____
Initial open flow _____ /10ths Water in _____ Inch	2			Perf. bottom _____
Open flow after tubing _____ /10ths Merc. in _____ Inch	Liners Used			Perf. top _____
Volume _____ Cu. Ft.				Perf. bottom _____
Rock pressure _____ lbs. _____ hrs.	CASING CEMENTED _____ SIZE _____ No. FT. _____ Date _____			
Oil _____ bbls., 1st 24 hrs.	COAL WAS ENCOUNTERED AT _____ FEET _____ INCHES			
Fresh water _____ feet _____ feet	_____ FEET _____ INCHES _____ FEET _____ INCHES			
Salt water _____ feet _____ feet	_____ FEET _____ INCHES _____ FEET _____ INCHES			

Drillers' Names _____

Remarks: _____

STATE OF WEST VIRGINIA
DEPARTMENT OF MINES
OIL AND GAS DIVISION

INSPECTOR'S WELL REPORT

Permit No. 1137 Wayne

Oil or Gas Well _____
(KIND)

<p>Company <u>Adkins Drilling Co.</u></p> <p>Address <u>522 21st. Street Huntington, W Va.</u></p> <p>Farm <u>Merédith</u></p> <p>Well No. <u>1</u></p> <p>District <u>Butler</u> County <u>Wayne</u></p> <p>Drilling commenced <u>Oct. 10, 1958</u></p> <p>Drilling completed _____ Total depth _____</p> <p>Date shot _____ Depth of shot _____</p> <p>Initial open flow _____ /10ths Water in _____ Inch</p> <p>Open flow after tubing _____ /10ths Merc. in _____ Inch</p> <p>Volume _____ Cu. Ft.</p> <p>Rock pressure _____ lbs. _____ hrs.</p> <p>Oil _____ bbls., 1st 24 hrs.</p> <p>Fresh water <u>90'</u> feet _____ feet</p> <p>Salt water _____ feet _____ feet</p>	<p>CASING AND TUBING</p>	<p>USED IN DRILLING</p>	<p>LEFT IN WELL</p>	<p>PACKERS</p>
	16			Kind of Packer _____
	13			
	10	27'		Size of _____
	8 1/4	255		
	6 5/8			Depth set _____
	5 3/16			
	3			Perf. top _____
	2			Perf. bottom _____
	Liners Used			Perf. top _____
				Perf. bottom _____
	CASING CEMENTED _____ SIZE _____ No. FT. _____ Date _____			
	COAL WAS ENCOUNTERED AT _____ FEET _____ INCHES			
	no coal			
	_____ FEET _____ INCHES _____ FEET _____ INCHES			
	_____ FEET _____ INCHES _____ FEET _____ INCHES			

Drillers' Names _____

Remarks: (signature on other side)
drilling at 255

10-21-58
DATE

G. H. Samples
DISTRICT WELL INSPECTOR
08/18/2023

STATE OF WEST VIRGINIA
 DEPARTMENT OF MINES
 OIL AND GAS DIVISION
INSPECTOR'S PLUGGING REPORT

Permit No. 1137 Wayne

Well No. _____

COMPANY _____ ADDRESS _____

FARM _____ DISTRICT _____ COUNTY _____

Filling Material Used _____

Liner	Location	Amount	Packer	Location		
PLUGS USED AND DEPTH PLACED			BRIDGES		CASING AND TUBING	
CEMENT-THICKNESS	WOOD-SIZE	LEAD	CONSTRUCTION-LOCATION		RECOVERED	SIZE LOST

Drillers' Names Robert Colkins
Franklin Adkins

Remarks: _____

 I hereby certify I visited the above well on this date.

DATE

DISTRICT WELL INSPECTOR
08/18/2023

STATE OF WEST VIRGINIA
DEPARTMENT OF MINES
OIL AND GAS DIVISION

INSPECTOR'S WELL REPORT

Permit No. WAY-1137

Oil or Gas Well 1
(KIND)

Company <u>Adkins Drilling Co.</u> Address <u>522 - 21st. Huntington, W. Va.</u> Farm <u>Everett Meredith</u> Well No. <u>1</u> District <u>Bulter</u> County <u>Wayne</u> Drilling commenced <u>10-20-58</u> Drilling completed _____ Total depth _____ Date shot _____ Depth of shot _____ Initial open flow _____ /10ths Water in _____ Inch Open flow after tubing _____ /10ths Merc. in _____ Inch Volume _____ Cu. Ft. Rock pressure _____ lbs. _____ hrs. Oil _____ bbls., 1st 24 hrs. Fresh water <u>90</u> feet _____ feet Salt water <u>820</u> feet _____ feet	<table border="1" style="width: 100%; border-collapse: collapse;"> <thead> <tr> <th style="width: 15%;">CASING AND TUBING</th> <th style="width: 15%;">USED IN DRILLING</th> <th style="width: 15%;">LEFT IN WELL</th> <th style="width: 55%;">PACKERS</th> </tr> </thead> <tbody> <tr> <td>Size</td> <td></td> <td></td> <td>Kind of Packer</td> </tr> <tr> <td>16</td> <td></td> <td></td> <td></td> </tr> <tr> <td>13</td> <td></td> <td></td> <td></td> </tr> <tr> <td>10</td> <td style="text-align: center;">27'</td> <td></td> <td>Size of</td> </tr> <tr> <td>8 1/4</td> <td style="text-align: center;">255'</td> <td></td> <td></td> </tr> <tr> <td>6 5/8</td> <td style="text-align: center;">1225'</td> <td></td> <td>Depth set</td> </tr> <tr> <td>5 3/16</td> <td></td> <td></td> <td></td> </tr> <tr> <td>3</td> <td></td> <td></td> <td>Perf. top</td> </tr> <tr> <td>2</td> <td></td> <td></td> <td>Perf. bottom</td> </tr> <tr> <td>Liners Used</td> <td></td> <td></td> <td>Perf. top</td> </tr> <tr> <td></td> <td></td> <td></td> <td>Perf. bottom</td> </tr> </tbody> </table> <table border="1" style="width: 100%; border-collapse: collapse;"> <thead> <tr> <th style="width: 40%;">CASING CEMENTED</th> <th style="width: 20%;">SIZE</th> <th style="width: 20%;">No. FT.</th> <th style="width: 20%;">Date</th> </tr> </thead> <tbody> <tr> <td> </td> <td> </td> <td> </td> <td> </td> </tr> </tbody> </table> <table border="1" style="width: 100%; border-collapse: collapse;"> <thead> <tr> <th style="width: 40%;">COAL WAS ENCOUNTERED AT</th> <th style="width: 20%;">FEET</th> <th style="width: 20%;">INCHES</th> <th style="width: 20%;"> </th> </tr> </thead> <tbody> <tr> <td> </td> <td> </td> <td> </td> <td> </td> </tr> <tr> <td> </td> <td> </td> <td> </td> <td> </td> </tr> <tr> <td> </td> <td> </td> <td> </td> <td> </td> </tr> </tbody> </table>	CASING AND TUBING	USED IN DRILLING	LEFT IN WELL	PACKERS	Size			Kind of Packer	16				13				10	27'		Size of	8 1/4	255'			6 5/8	1225'		Depth set	5 3/16				3			Perf. top	2			Perf. bottom	Liners Used			Perf. top				Perf. bottom	CASING CEMENTED	SIZE	No. FT.	Date					COAL WAS ENCOUNTERED AT	FEET	INCHES													
CASING AND TUBING	USED IN DRILLING	LEFT IN WELL	PACKERS																																																																						
Size			Kind of Packer																																																																						
16																																																																									
13																																																																									
10	27'		Size of																																																																						
8 1/4	255'																																																																								
6 5/8	1225'		Depth set																																																																						
5 3/16																																																																									
3			Perf. top																																																																						
2			Perf. bottom																																																																						
Liners Used			Perf. top																																																																						
			Perf. bottom																																																																						
CASING CEMENTED	SIZE	No. FT.	Date																																																																						
COAL WAS ENCOUNTERED AT	FEET	INCHES																																																																							

Drillers' Names Bob Adkins

Dessil Adkins

Remarks: Salt Sand 752'-980'; Maxon Sand 1135'-1200'; Big Lime 1200'-1327'; Injun Sand 1327'-1472'; Water @ 1472'- 1/2 bailer per 24 hours. Drilling depth - 1560'.

11-13-58

DATE

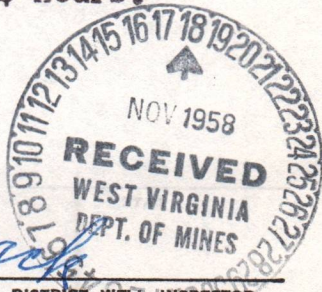

Jw. pack

DISTRICT MINES INSPECTOR

08/18/2023

STATE OF WEST VIRGINIA
 DEPARTMENT OF MINES
 OIL AND GAS DIVISION
INSPECTOR'S PLUGGING REPORT

Permit No. _____

Well No. _____

COMPANY _____ ADDRESS _____

FARM _____ DISTRICT _____ COUNTY _____

Filling Material Used _____

Liner _____ Location _____ Amount _____ Packer _____ Location _____

PLUGS USED AND DEPTH PLACED			BRIDGES	CASING AND TUBING		
CEMENT-THICKNESS	WOOD-SIZE	LEAD	CONSTRUCTION-LOCATION	RECOVERED	SIZE	LOST

Drillers' Names _____

Remarks: _____

_____ DATE _____ I hereby certify I visited the above well on this date.

DISTRICT WELL INSPECTOR

08/18/2023



STATE OF WEST VIRGINIA
DEPARTMENT OF MINES
OIL AND GAS DIVISION

NOTICE OF INTENTION TO PLUG AND ABANDON WELL

(REQUIRED BY SECTION 9, ARTICLE 4, CHAPTER 22 OF THE CODE)

To THE DEPARTMENT OF MINES,
Charleston, W. Va.

Franklin Adkins, dba
Adkins Drilling Co.

Coal Operator or Coal Owner

Name of Well Operator

Address

522-21 Street, Huntington, W. Va.
Complete Address

Feb. 23, 1959 19

Coal Operator or Coal Owner

WELL TO BE ABANDONED

Address

Butler District

Wayne County

Lease or Property Owner

Well No. ~~XXXX~~ 1137 1

Address

Everett Meredith Farm

Inspector to be notified MR. JAMES W. PACK, HAMLIN, WEST VIRGINIA

Gentlemen:— 24 HOURS IN ADVANCE OF PLUGGING DATE

The undersigned well operator is about to abandon the above described well and will commence

the work of plugging and abandoning said well on the date inspector is notified (which date shall not be less than five days after the day on which this notice so mailed is received, or in due course should be received by the Department of Mines).

This notice is given you in order that your respective representatives may be present at the plugging and filling of said well. You are further notified that whether you are represented or not represented the undersigned will proceed on that date, or shortly thereafter, to plug and fill said well in the manner required by Section 10, Article 4, Chapter 22 of the Code and given in detail on the reverse side of this notice, in "Work Order."

This notice is being mailed by registered mail to each of you at the above addresses on the above date.

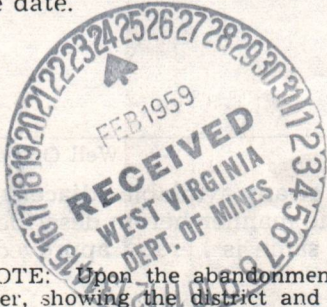

Very truly yours,

Franklin Adkins
Well Operator.

NOTE: Upon the abandonment of all wells drilled prior to June 1, 1929, a plat prepared by a registered engineer, showing the district and county in which the tract of land is located, the name and acreage of same, the names of the owners and adjacent tracts, and the location of the about to be abandoned well, determined by survey, and the courses and distances of such well from two permanent points or landmarks on said tract, shall be submitted with this notice.

NOTE: In case plugging is not commenced within four months from the above date, this permit shall expire and be of no further force or effect.

(over)

WAY-1137-P PERMIT NUMBER

08/18/2023

PROPOSED MANNER OF PLUGGING AND FILLING WELL

(REQUIRED BY RULES AND REGULATIONS)

WEST VIRGINIA DEPARTMENT OF MINES
OIL AND GAS DIVISION
WORK ORDER

Well to be plugged and filled as follows:

Plug 1

Bridge 1990 ✓
Clay 1990 to 1790 ✓
cement 1790 to 1780 ✓

Plug 2

Bridge 1520 - 2 sacks neat cement + 5' crushed stone on bridge
Clay 1520 to 1350 ✓
Cement 1350 to 1340 ✓

Plug 3

pull 7' pipe 1250 feet - as salt sands are sealed off
Bridge 990 - 2 sacks neat cement + 5' crushed stone on bridge
Clay 990 to 800 ✓
Cement 800 to 790 ✓

Plug 4

Bridge 325 ✓
Clay 325 to 300 ✓
Cement 300 to 290 ✓

Plug 5

pull 8' Pipe 255 feet ✓
Bridge 100 - 2 sacks neat cement + 5' crushed stone on bridge
Clay 100 to surface

*Erect marker in compliance with Rule 18,
1931 Regulations*

To the Department of Mines
Coal Owner or Operator,
Lease or Property Owner.

Gentlemen:

This "work order" is submitted for your approval and concurrence and unless notified of your disapproval or non-concurrence, the undersigned will proceed with the plugging and filling of said well in the above described manner on the date stated in the notice of intention to plug and abandon the said well on opposite side of this sheet.

Very truly yours,

Well Operator.

No objections have been filed by the coal owner or coal operator, or any available adjacent lease or property owners or interposed by the Department of Mines to the manner herein described for the plugging and filling of the well above mentioned. Therefore, the same is hereby approved this

24th. day of FEBRUARY, 19 59

08/18/2023

DEPARTMENT OF MINES
Oil and Gas Division

By: M. E. Griffith

NOTE: This "work order" shall be filed in triplicate, one copy for the files of the Department of Mines; one to be approved or corrected and returned to the well operator as his authority for plugging said well; and one for the well inspector.

J.A. Chambers
7 Ave.

March 1888

J.A. Chambers

Toney SA 5-7844

Chesapeake St.

JA-51416

800 - 830	830 - 860	860 - 890	890 - 920	920 - 950	950 - 980	980 - 1000
800 - 830	830 - 860	860 - 890	890 - 920	920 - 950	950 - 980	980 - 1000
800 - 830	830 - 860	860 - 890	890 - 920	920 - 950	950 - 980	980 - 1000
800 - 830	830 - 860	860 - 890	890 - 920	920 - 950	950 - 980	980 - 1000
800 - 830	830 - 860	860 - 890	890 - 920	920 - 950	950 - 980	980 - 1000
800 - 830	830 - 860	860 - 890	890 - 920	920 - 950	950 - 980	980 - 1000
800 - 830	830 - 860	860 - 890	890 - 920	920 - 950	950 - 980	980 - 1000
800 - 830	830 - 860	860 - 890	890 - 920	920 - 950	950 - 980	980 - 1000
800 - 830	830 - 860	860 - 890	890 - 920	920 - 950	950 - 980	980 - 1000
800 - 830	830 - 860	860 - 890	890 - 920	920 - 950	950 - 980	980 - 1000

STATE OF WEST VIRGINIA

DEPT. OF MINES

James M. Toney

SA 5-7844

08/18/2023

AFFIDAVIT OF PLUGGING AND FILLING WELL

AFFIDAVIT SHOULD BE MADE IN TRIPPLICATE, ONE COPY MAILED TO THE DEPARTMENT, ONE COPY TO BE RETAINED BY THE WELL OPERATOR AND THE THIRD COPY (AND EXTRA COPIES IF REQUIRED) SHOULD BE MAILED TO EACH COAL OPERATOR AT THEIR RESPECTIVE ADDRESSES.

08/18/2023

Adkins Drilling Co., Franklin Adkins

NAME OF WELL OPERATOR

522 21st. Street, Huntington, W. Va.

COMPLETE ADDRESS

February 27, 1959

WELL AND LOCATION

Butler District

Wayne County

Well No. 1

Everett Meredith Farm

STATE INSPECTOR SUPERVISING PLUGGING

James W. Pace

AFFIDAVIT

STATE OF WEST VIRGINIA,

SS:

County of *St. Albans*

being first duly sworn according to law depose and say that they are experienced in the work of

plugging and filling oil and gas wells and were employed by *Adkins Drilling Co., Franklin*

well operator, and participated in the work of plugging and filling the above well, that said work *Adkins*,

was commenced on the *27th* day of *February*, 1959, and that the well was plugged

SAND OR ZONE RECORD	FILLING MATERIAL	PLUGS USED	CASING
Bridge 1990	Stone		
1990 - 1790	Clay		
1790 - 1780	cement		
Bridge 1520	2 sacks cement on 5ft. stone		
1520 - 1350	Clay		
1350 - 1340	Cement		
	Pulled 7" casing	1250	
Bridge 990	2 sacks cement on 5ft. stone		
990 - 800	Clay		
800 - 790	3 sacks cement		
Bridge 325 - 300	Clay		
300 - 290	3 sacks cement	225	
	Pulled 8" inch		
	Bridge 100 2 sacks cement		
	100 to surface clay		
	Erect Marker		

and that the work of plugging and filling said well was completed on the *10* day of *March*, 1959

And further deponents saith not.

Sworn to and subscribed before me this *1st* day of *April*, 1959

Notary Public.

Permit No. WAY - 1137-P

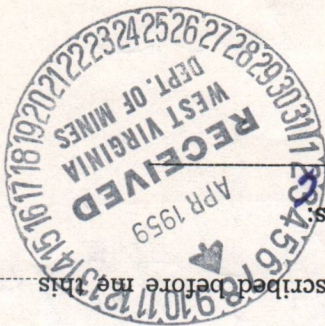

My commission expires: *May 24, 1960*

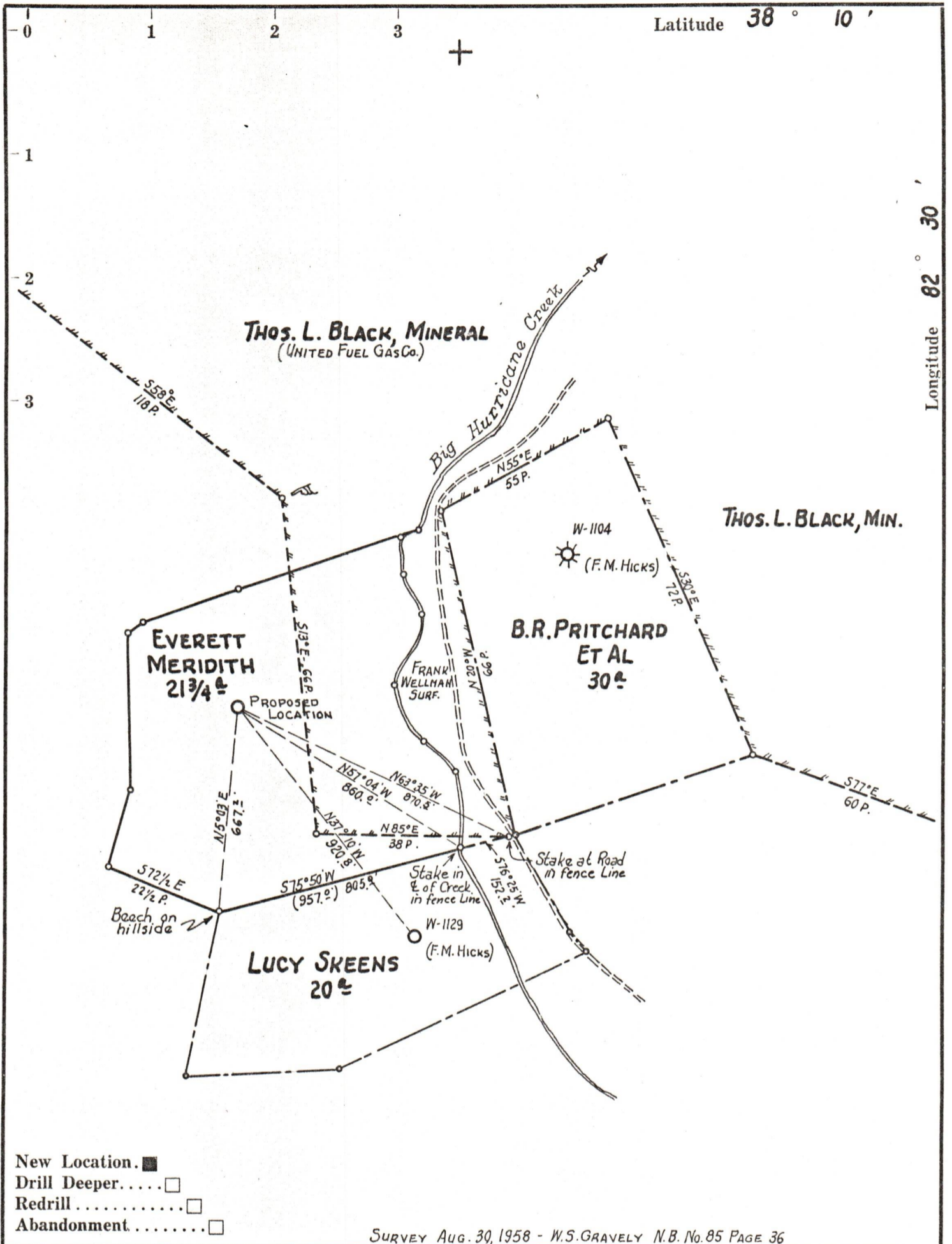

- New Location.
- Drill Deeper.
- Redrill.
- Abandonment.

SURVEY AUG. 30, 1958 - W.S. GRAVELY N.B. No. 85 PAGE 36

Company **ADKINS DRILLING CO. FRANKLIN ADKINS**

Address **522 21ST STREET, HUNTINGTON, W.VA.**

Farm **EVERETT MERIDITH**

Tract _____ Acres **21 $\frac{3}{4}$** Lease No. _____

Well (Farm) No. **1** Serial No. _____

Elevation (Spirit Level) **752.22'**

Quadrangle **LOUISA**

County **WAYNE** District **BUTLER**

Engineer **J.E. BILLINGSLEY**

Engineer's Registration No. **757**

File No. _____ Drawing No. _____

Date **SEPT. 30, 1958** Scale **1" = 400'**

STATE OF WEST VIRGINIA
DEPARTMENT OF MINES
OIL AND GAS DIVISION
CHARLESTON

WELL LOCATION MAP

08/18/2023

FILE NO. WAY-1137

+ Denotes location of well on United States Topographic Maps, scale 1 to 62,500, latitude and longitude lines being represented by border lines as shown.

— Denotes one inch spaces on border line of original tracing.