



STATE OF WEST VIRGINIA
DEPARTMENT OF MINES
OIL AND GAS DIVISION

NOTICE OF PROPOSED LOCATION OF OIL AND GAS WELL

To The Department of Mines
Charleston, W. Va.

NAME OF WELL OPERATOR: E. I. Lusher
 COMPLETE ADDRESS: Barbourville, R.D. W. Va.
 PROPOSED LOCATION: August 21st 1958
 DISTRICT: Butler
 COUNTY: Wayne
 WELL NO.: 1
 ADDRESS: Wayne, W. Va.
 OWNER OF MINERAL RIGHTS: Alex E. Booth Jr.
 ADDRESS: Wayne, W. Va.
 COAL OPERATOR OR COAL OWNER: Alex E. Booth Jr.
 ADDRESS: Wayne, W. Va.

The undersigned well operator is entitled to drill upon the above named farm or tract of land for oil and gas, having fee title thereto, (or as the case may be) under grant or lease dated _____ to Alex E. Booth Jr. et al and recorded on the _____ day of _____ 1958 in the office of the County Clerk for said County in Book 48 page 98

The enclosed plat was prepared by a competent engineer and shows the proposed location of a well to be drilled for oil and gas by the undersigned well operator on the land and in the Magisterial District and County above named, determined by survey and courses and distances from two permanent points of land marks.

The undersigned well operator is informed and believes there are no coal operators operating under of coal beneath said farm or tract of land on which said well is located, or within 500 feet of the boundary of the same, who have mapped their workings and filed their maps as required by law, excepting the coal operators or coal owners (if any) above named as addresses.

The above named coal operators or coal owners (if any) are notified that any objections they may desire to make to such proposed location, or which they are required to make by Section 3 of said Code, if the drilling of a well at said proposed location will cause a dangerous condition in or about their respective coal mines, must be received by or filed with the Department of Mines within ten days from the receipt of this notice and accompanying plat by said Department. Said coal operators are further notified that forms for use in making such objections will be furnished to them by the Department of Mines promptly on request and that all such objections must set forth as definitely as is reasonably possible the ground or grounds on which such objections are based and indicate the direction and distance the proposed location should be moved to overcome same.

(The next paragraph is to be completed only in Department's copy.)

Copies of this notice and the enclosed plat were mailed by registered mail, or delivered to the above named coal operators or coal owners at their above shown respective addresses _____ days before or on the same day with the mailing or delivery of this copy to the Department of Mines at Charleston, West Virginia.

Very truly yours,
E. I. Lusher
 WELL OPERATOR
Barbourville R.D.
 ADDRESS
Barbourville
 CITY OR TOWN
West Virginia
 STATE

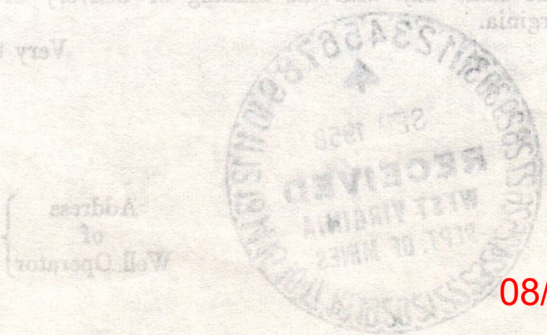

08/18/2023

Section 3... If no such objections be filed or be found by the department or mines within said period of ten days from the receipt of said notice and plat by the department of mines to said proposed location, the department shall forthwith issue to the well operator a drilling permit, retaining the file of each plat that no objections have been made by the coal operators to the location, or found located by the department, and that the same is approved and the well operator authorized to proceed to drill at said location.

March 9, 1959

Mr. E. L. Lusher
Barboursville R.F.D.
Barboursville, West Virginia

Dear Sir:

We are in receipt of a report from Inspector J. W. Pack that plugging has been completed on No. 1 Well, Alex E. Booth, Jr., Farm, Butler District, Wayne County but you failed to notify him when operations were to begin.

Instructions to notify the Inspector were written on your application for permit and the Department will expect full compliance with such instructions on all plugging operations.

We trust it will not be necessary to again call this matter to your attention as you are aware that this procedure must be followed.

Please file affidavit for plugging the well.

Very truly yours,

Crawford L. Wilson, Director
WEST VIRGINIA DEPARTMENT OF MINES

BY: _____
Assistant Director
OIL AND GAS DIVISION

MG/dm

cc Mr. James W. Pack, Inspector

08/18/2023

March 24, 1959

Mr. E. L. Lusher
Barboursville, West Virginia

Dear Sir:

We are in receipt of your affidavit of plugging Well No. 1 on Alex E. Booth, Jr Tract, Butler District, Wayne County, which does not meet the requirements of the Law.

1. It is not signed by the necessary signatures of the workmen who did the plugging.

2. It must be stated from which point to the next, the amount of fill used and kind of fill used, then a description of the plugs set and where set. If the amount of casing removed from the well is accurate on the affidavit, then these data were incorrectly given on your well record.

Please file a correct affidavit, describing in detail the manner in which the well was filled and plugged and have same signed before a notary other than yourself.

Very truly yours,

Crawford L. Wilson, Director
DEPARTMENT OF MINES

BY: _____
Assistant Director
OIL AND GAS DIVISION

MG/m
cc Mr. James W. Pack, Inspector

08/18/2023

April 17, 1959

Mr. E. L. Lusher
Barboursville, West Virginia

Dear Sir:

On March 24 we advised you that improper affidavit of plugging had been filed for your No. 1 Well on Alex E. Booth Farm, Butler District, Wayne County (WAY-1131-P). To date we have not received correct data required. Please submit this information as soon as possible.

Very truly yours,

Crawford L. Wilson, Director
DEPARTMENT OF MINES

EY

Assistant Director
OIL AND GAS DIVISION

MG/m

cc Mr. James W. Pack, Inspector

08/18/2023

Formation	Color	Hard or Soft	Top	Bottom	Oil, Gas or Water	Depth Found	Remarks
LOAM DEPT				1830			
STAFF			1831	1830			
BELES STIF			1810	1831			
COFFEE SPICE			1801	1810			
SHETTE			1781	1801			
SEUD			1733	1781			
STAFF			1758	1733			
SEUD			1310	1758			
BIG TIME			1731	1310			
LIN CALS			1732	1731			
THREE TIME			1712	1732			
MAXON SAND			1702	1712			
STAFF SHETTE			882	1702			
SELF SAND			872	882	SELF SAND		
BLOCK SAND			780	872			
STAFF			300	780			
BLOCK SAND			580	300			
STAFF			580	580			
SEUD			122	580			
STAFF			30	122	BLOCK SAND		
SALTS			0	30			



08/18/2023

DATE _____, 19____
 APPROVED _____, Owner
 By _____ (Title)



STATE OF WEST VIRGINIA
DEPARTMENT OF MINES
OIL AND GAS DIVISION



Quadrangle LOUISA
08/18/2023

WELL RECORD

Oil or Gas Well **DRY**
(KIND)

Permit No. **WV-1121**

Company **F. L. LUSHER**
Address **BARBOURSVILLE, WEST VIRGINIA**
Farm **ALEX E. BOOTH, JR.** Acres **63**
Location (waters) **1**
Well No. **1**
Elev. **680'**
District **BUTLER** County **WAYNE**
The surface of tract is owned in fee by _____
Address **Alex E. Booth, Jr.**
Mineral rights are owned by _____
Address **Wayne, West Virginia**
Drilling commenced **9/15/58**
Drilling completed **11/14/58**
Date Shot _____
From _____ To _____
Inch _____
Open Flow _____ /10ths Water in _____
Inch _____
Volume _____ Cu. Ft.
Rock Pressure _____ lbs.
Oil _____ bbls., 1st 24 hrs.

WELL ACIDIZED _____
WELL FRACTURED _____
RESULT AFTER TREATMENT _____
ROCK PRESSURE AFTER TREATMENT _____
Fresh Water _____ Feet

CASING CEMENTED _____ SIZE _____ No. Ft. _____ Date _____
COAL WAS ENCOUNTERED AT _____ FEET _____ INCHES
_____ FEET _____ INCHES
_____ FEET _____ INCHES

WELL FRESH WATER _____ Feet
SALT WATER _____ Feet

Formation	Color	Hard or Soft	Top	Bottom	Oil, Gas or Water	Depth	Remarks
Surface			0	30	Fresh water		
State			30	155			
Sand			155	280			
State			280	286			
Broken Sand			286	360			
State			360	480			
Broken Sand			480	815			
Salt Sand			815	995	Salt water		
State Shells			995	1105			
Maxon Sand			1105	1115			
Little Lime			1115	1135			
Pin cave			1135	1137			
Big Lime			1137	1316			
Sand			1316	1428			
State			1428	1433			
Sand			1433	1484			
Shells			1484	1894			
Coffee shale			1894	1910			
Berea grit			1910	1921			
State			1921	1930			
TOTAL DEPTH				1930			



(over)

STATE OF WEST VIRGINIA
DEPARTMENT OF MINES
OIL AND GAS DIVISION
INSPECTOR'S PLUGGING REPORT

Permit No. WAY-1131*p

Well No. 1

COMPANY E. L. Lusher ADDRESS Barboursville, W. Va.

FARM Alex E. Booth, Jr. DISTRICT Butler COUNTY Wayne

Filling Material Used _____

PLUGS USED AND DEPTH PLACED			BRIDGES		CASING AND TUBING		
CEMENT-THICKNESS	WOOD-SIZE	LEAD	CONSTRUCTION-LOCATION		RECOVERED	SIZE	LOST
<p>Visited Well #1 on the Alex Booth farm, Butler District, Wayne County. When arrived at well on 3-2-59, I found the well to be plugged and 5"; 7"; 8-5/8" and 10" Casing all pulled and marker erected. I checked for gas around marker but could not detect any.</p> <p>I was not notified by Mr. E. L. Lusher when plugging operations would start on this well.</p>							

Drillers' Names _____

Remarks: _____

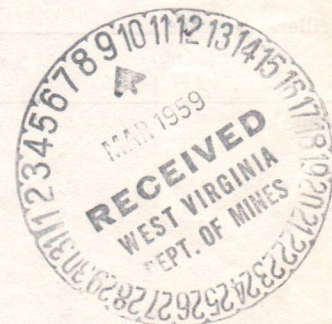

3-2-59

DATE

I hereby certify I visited the above well on this date.

J.W. Pack

DISTRICT WELL INSPECTOR

08/18/2023

STATE OF WEST VIRGINIA
DEPARTMENT OF MINES
OIL AND GAS DIVISION

INSPECTOR'S WELL REPORT

Permit No. _____

Oil or Gas Well _____
(KIND)

		CASING AND TUBING	USED IN DRILLING	LEFT IN WELL	PACKERS
Company _____		Size			Kind of Packer _____
Address _____		16			
Farm _____		13			
Well No. _____		10			Size of _____
District _____ County _____		8 1/4			Depth set _____
Drilling commenced _____		6 3/8			
Drilling completed _____ Total depth _____		5 3/16			
Date shot _____ Depth of shot _____		3			Perf. top _____
Initial open flow _____ /10ths Water in _____ Inch		2			Perf. bottom _____
Open flow after tubing _____ /10ths Merc. in _____ Inch		Liners Used			Perf. top _____
Volume _____ Cu. Ft.					Perf. bottom _____
Rock pressure _____ lbs. _____ hrs.		CASING CEMENTED _____ SIZE _____ No. FT. _____ Date _____			
Oil _____ bbls., 1st 24 hrs.		COAL WAS ENCOUNTERED AT _____ FEET _____ INCHES			
Fresh water _____ feet _____ feet		_____ FEET _____ INCHES _____ FEET _____ INCHES			
Salt water _____ feet _____ feet		_____ FEET _____ INCHES _____ FEET _____ INCHES			

Drillers' Names _____

Remarks: _____

DATE

DISTRICT WELL INSPECTOR

08/18/2023

PROPOSED MANNER OF PLUGGING AND FILLING WELL

(REQUIRED BY RULES AND REGULATIONS)

WEST VIRGINIA DEPARTMENT OF MINES

OIL AND GAS DIVISION

WORK ORDER

Well to be plugged and filled as follows:

TOTAL DEPTH 1930

Fill with clay from 1930' to 1880' - 30' above Berea Grit

Neat cement 1880' - 1870'

5' crushed stone on cement, sealing off Berea Sand

Continue filling with clay to 1580' - 30' below 5-3/16" casing

Neat cement 1580' - 1570'

5' crushed stone on cement

Pull 5-3/16" casing

Continue filling with clay to 1155' - 30' below 6-5/8" casing

Neat cement 1155' - 1145'

5' crushed stone on cement, sealing hole completely below 6-5/8" casing

Pull 6-5/8" casing

SET A PERMANENT BRIDGE at 850' in Salt Sands

2 sacks neat cement and 5' crushed stone on bridge

Fill with clay to 700'

Neat cement 700' - 690'

5' crushed stone on cement

SET A PERMANENT BRIDGE AT 280'

2 sacks neat cement and 5' crushed stone on bridge

Pull 8" casing and

Fill with Clay to surface

ERECT MARKER, In compliance with Rule 18, 1931 Regulations

To the Department of Mines
Coal Owner or Operator,
Lease or Property Owner.

Gentlemen:

This "work order" is submitted for your approval and concurrence and unless notified of your disapproval or non-concurrence, the undersigned will proceed with the plugging and filling of said well in the above described manner on the date inspector is notified after permit is issued.

Very truly yours,

Well Operator

No objections have been filed by the coal owner or coal operator, or any available adjacent lease or property owners or interposed by the Department of Mines to the manner herein described for the plugging and filling of the well above mentioned. Therefore, the same is hereby approved this

24th. day of NOVEMBER, 1958.

DEPARTMENT OF MINES
Oil and Gas Division

By: M. E. Griffith

NOTE: This "work order" shall be filed in triplicate, one copy for the files of the Department of Mines; one to be approved or corrected and returned to the well operator as his authority for plugging said well; and one for the well inspector.

08/18/2023



STATE OF WEST VIRGINIA
DEPARTMENT OF MINES
OIL AND GAS DIVISION

NOTICE OF INTENTION TO PLUG AND ABANDON WELL

(REQUIRED BY SECTION 9, ARTICLE 4, CHAPTER 22 OF THE CODE)

TO THE DEPARTMENT OF MINES,
Charleston, W. Va.

Coal Operator	<u>E. L. LUSHER</u>	Name of Well Operator
Address	<u>BARBOURSVILLE, WEST VIRGINIA</u>	Complete Address
Coal Owner	<u>NOVEMBER 24, 1958</u>	Date
Address	<u>WELL TO BE ABANDONED</u>	
Lease or Property Owner	<u>BUTLER</u>	District
Address	<u>WAYNE</u>	County
	<u>Well No. 1</u>	
	<u>ALEX E. BOOTH, JR.</u>	Farm

Inspector to be notified MR. JAMES W. PACK, HAMLIN, Telephone Number _____
West Virginia

Gentlemen:— **24 HOURS IN ADVANCE OF PLUGGING DATE**

The undersigned well operator is about to abandon the above described well and will commence

the work of plugging and abandoning said well on the date inspector is notified (which date shall not be less than five days after the day on which this notice so mailed is received, or in due course should be received by the Department of Mines).

This notice is given you in order that your respective representatives may be present at the plugging and filling of said well. You are further notified that whether you are represented or not represented the undersigned will proceed on that date, or shortly thereafter, to plug and fill said well in the manner required by Section 10, Article 4, Chapter 22 of the Code and given in detail on the reverse side of this notice, in "Work Order."

This notice is being mailed by registered mail to each of you at the above addresses on the above date.

Very truly yours,

Well Operator

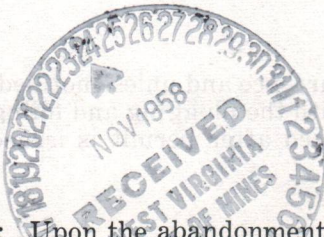

NOTE: Upon the abandonment of any well drilled prior to June 1, 1929, a plat prepared by a registered engineer, shall be filed with THREE COPIES OF APPLICATION, (OG-9) AND "WORK ORDER" AND TWO COPIES OF THE WELL RECORD, (OG-10). The map must show the district and county in which the tract of land is located, the name and acreage of same, the name or names of the owners and names of adjacent tracts and the location of the well to be abandoned, determined by survey with the courses and distances of such well from two permanent points or landmarks on said tract.

08/18/2023

NOTE: In case plugging is not commenced within four months from the date of permit, same shall expire and be of no further force or effect.

NOTE: PERMIT IS NOT TRANSFERABLE.

WAY-1131-P

Permit Number

Pasted

FORM OG-8

STATE OF WEST VIRGINIA
DEPARTMENT OF MINES
OIL AND GAS DIVISION

State

AFFIDAVIT OF PLUGGING AND FILLING WELL

AFFIDAVIT SHOULD BE MADE IN TRIPLICATE, ONE COPY MAILED TO THE DEPARTMENT, ONE COPY TO BE RETAINED BY THE WELL OPERATOR AND THE THIRD COPY (AND EXTRA COPIES IF REQUIRED) SHOULD BE MAILED TO EACH COAL OPERATOR AT THEIR RESPECTIVE ADDRESSES.

COAL OPERATOR OR OWNER: E L Lusher NAME OF WELL OPERATOR: R F D Barboursville WVVA

ADDRESS: no COMPLETE ADDRESS: well no 1, Ellex Booth, 1958

COAL OPERATOR OR OWNER: Butler WELL AND LOCATION: Butler District: Wayne County: Wayne

LEASE OR PROPERTY OWNER: Ellex E Booth Jr Farm

Well No. 113110

STATE INSPECTOR SUPERVISING PLUGGING.....

AFFIDAVIT

STATE OF WEST VIRGINIA,

County of Wayne } SS:

Harold Lusher and James Lester being first duly sworn according to law depose and say that they are experienced in the work of plugging and filling oil and gas wells and were employed by E L Lusher, well operator, and participated in the work of plugging and filling the above well, that said work was commenced on the 14 day of Feb., 1959, and that the well was plugged and filled in the following manner:

SAND OR ZONE RECORD FORMATION	FILLING MATERIAL	PLUGS USED SIZE & KIND	CASING	
			CSG PULLED	CSG LEFT IN
	<u>Cement to clay</u>		<u>1553</u>	<u>5/3/16</u>
	<u>Blue Red clay</u>	<u>1553</u>	<u>311'</u>	<u>8'</u>
	<u>Bitum</u>		<u>1257'</u>	<u>6 5/8</u>
	<u>Sealed off with and</u>		<u>10"</u>	<u>30'</u>
	<u>two 50 lb cement and</u>			
	<u>crushed stone 30' above</u>			
	<u>grit and cement and</u>			
	<u>crushed stone and</u>			
	<u>pipe pulled on permit</u>			
	<u>specified on permit</u>			
	<u>Way 113110</u>			
COAL SEAMS	DESCRIPTION OF MONUMENT			
(NAME)	<u>20"</u>			
(NAME)	<u>Box 16" level with ground</u>			
(NAME)	<u>E L Lusher</u>			
(NAME)	<u>at work Plugged</u>			

and that the work of plugging and filling said well was completed on the 14 day of March, 1959.

And further deponents saith not.

Sworn to and subscribed before me this 14 day of March, 1959.

My commission expires:

June 3, 1968

E. L. Lusher

Notary Public.

Permit No. way 1131P

08/18/2023

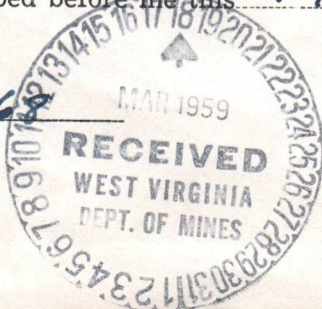

over

Latitude $38^{\circ} 15'$

Longitude $82^{\circ} 30'$

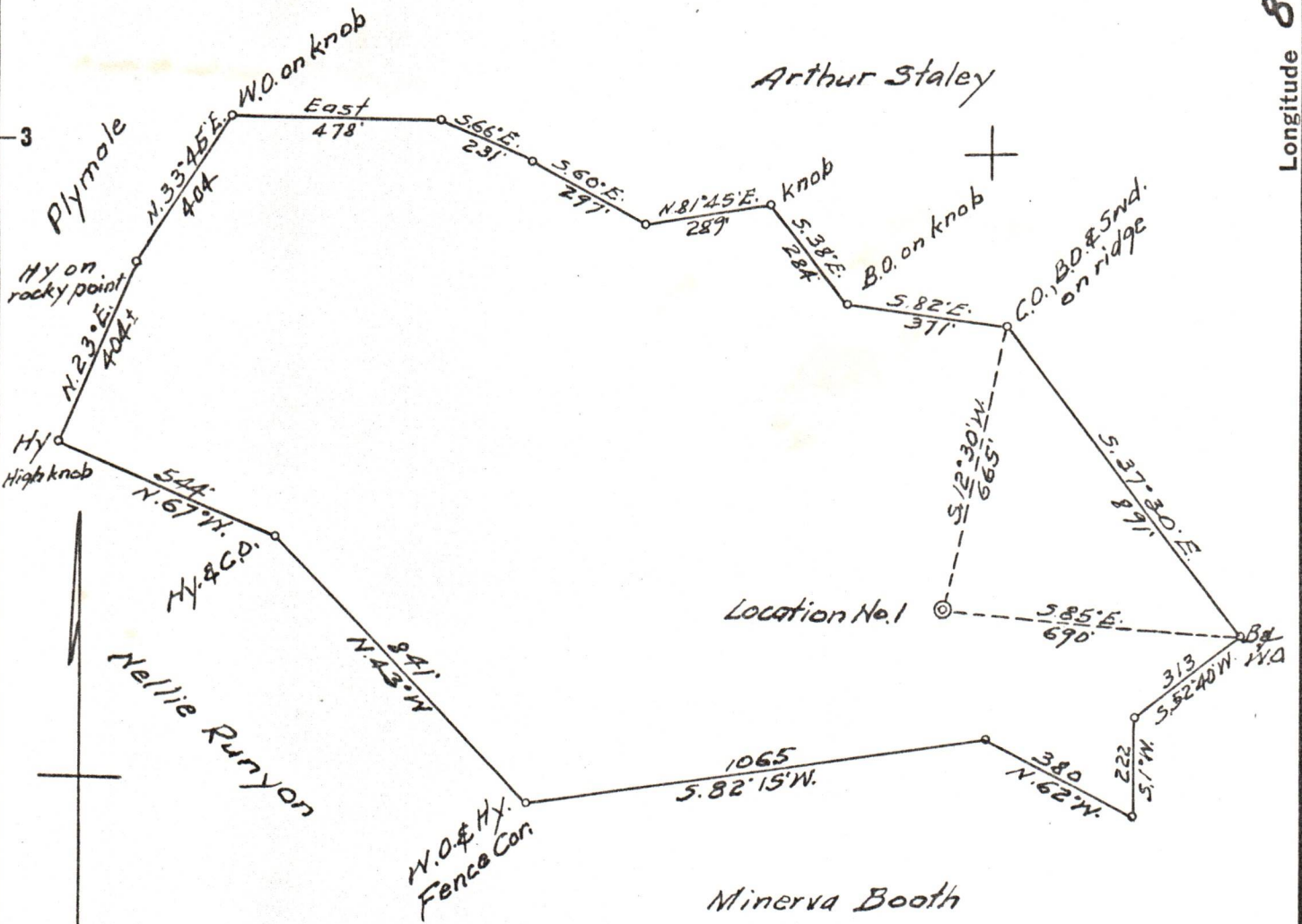

- New Location
- Drill Deeper
- Abandonment

Company E. L. LUSHER
 Address BARBOURSVILLE, W.VA.
 Farm ALEX E. BOOTH JR.
 Tract _____ Acres 63 Lease No. _____
 Well (Farm) No. 1 Serial No. _____
 Elevation (Spirit Level) 680
 Quadrangle LOUISA
 County WAYNE District BUTLER
 Engineer G. C. Ewing
 Engineer's Registration No. 309
 File No. _____ Drawing No. _____
 Date 8-18-58 Scale 1" = 400'

STATE OF WEST VIRGINIA
 DEPARTMENT OF MINES
 OIL AND GAS DIVISION
 CHARLESTON

WELL LOCATION MAP
 FILE NO. WAY-1131 08/18/2023

- + Denotes location of well on United States Topographic Maps, scale 1 to 62,500, latitude and longitude lines being represented by border lines as shown.
- Denotes one inch spaces on border line of original tracing.