



STATE OF WEST VIRGINIA
DEPARTMENT OF MINES
OIL AND GAS DIVISION

NOTICE OF PROPOSED LOCATION OF OIL AND GAS WELL

To THE DEPARTMENT OF MINES,
Charleston, W. Va.

None
COAL OPERATOR OR COAL OWNER

WOLF GAS CO.
NAME OF WELL OPERATOR
Go W. J. Hauldren
Hamlin, West Virginia

ADDRESS

COMPLETE ADDRESS

MARY B. HOOSER
COAL OPERATOR OR COAL OWNER

August 9, 19 58
PROPOSED LOCATION

Fort Gay, West Virginia
ADDRESS

Butler District

Mary B. Hooser
OWNER OF MINERAL RIGHTS

Wayne County

Fort Gay, West Virginia
ADDRESS

Well No. *2 1* *Lat. 38° 10'* *Lon. 82° 30' Elev. 770.18'*

Mary B. Hooser Farm

GENTLEMEN:

The undersigned well operator is entitled to drill upon the above named farm or tract of land for oil and gas, having fee title thereto, (or as the case may be) under grant or lease dated June 14, 1957

made by Mary B. Hooser, to R. H. Adkins

and recorded on the 15 day of July 1957, in the office of the County Clerk for said County in

Book 47, page 223.

The enclosed plat was prepared by a competent engineer and shows the proposed location of a well to be drilled for oil and gas by the undersigned well operator on the farm and in the Magisterial District and County above named, determined by survey and courses and distances from two permanent points, or land marks.

The undersigned well operator is informed and believes there are no coal operators operating beds of coal beneath said farm or tract of land on which said well is located, or within 500 feet of the boundaries of the same, who have mapped their workings and filed their maps as required by law, excepting the coal operators or coal owners (if any) above named as addressees.

The above named coal operators or coal owners (if any) are notified that any objections they may desire to make to such proposed location, or which they are required to make by Section 3 of said Code, if the drilling of a well at said proposed location will cause a dangerous condition in or about their respective coal mines, must be received by, or filed with the Department of Mines within ten* days from the receipt of a copy of this notice and accompanying plat by said Department. Said coal operators are further notified that forms for use in making such objections will be furnished to them by the Department of Mines promptly on request and that all such objections must set forth as definitely as is reasonably possible the ground or grounds on which such objections are based and indicate the direction and distance the proposed location should be moved to overcome same.

(The next paragraph is to be completed only in Department's copy.)

Copies of this notice and the enclosed plat were mailed by registered mail, or delivered to the above named coal operators or coal owners at their above shown respective address _____ day _____ before, or on the same day with the mailing or delivery of this copy to the Department of Mines at Charleston, West Virginia.

Very truly yours,

Wolf Gas Co
WELL OPERATOR

By *W. J. Hauldren*
STREET

Hamlin
CITY OR TOWN

W. Va.
STATE

08/18/2023



Address of Well Operator }

*Section 3 If no such objections be filed or be found by the department of mines, within said period of ten days from the receipt of said notice and plat by the department of mines, to said proposed location, the department shall forthwith issue to the well operator a drilling permit reciting the filing of such plat, that no objections have been made by the coal operators to the location, or found thereto by the department, and that the same is approved and the well operator authorized to proceed to drill at said location.

1127

WAY-1127

PERMIT NUMBER

Formation	Color	Hard or Soft	Top 19	Bottom	Oil, Gas or Water	Depth Found	Remarks
Shell			1991	1999			
Slate			1999	2015			
Shell			2015	2065			
Slate			2065	2080			
Brown Shale			2080	2095			
Berea Sand			2095	2111			
Slate & Shell			2111	2125			

08/18/2023

Date September 18, 1958

Wolfe Gas Company

APPROVED _____, Owner

By W. J. Hauldron
Well Superintendent



DEPARTMENT OF MINES
OIL AND GAS DIVISION 19

WELL RECORD

Permit No. Way-1127

202/81/80

Oil or Gas Well Gas
(KIND)

Company	Wolffgas Company	
Address	Hamlin, W. Va.	
Farm	Mary B. Hooser	
Location (waters)	Wolf Branch	
Well No.	1	
District	Butler	County
The surface of tract is owned in fee by <u>Mary B. Hooser</u>		
Address <u>Ft. Gay, W. Va.</u>		
Mineral rights are owned by <u>Same</u>		
Address	<u>July 6, 1958</u>	
Drilling commenced	<u>August 13, 1958</u>	
Drilling completed	<u>August 17, 1958</u>	
Date Shot	<u>August 17, 1958</u>	
With	<u>200 lb. Gelatin</u>	
Open Flow	<u>25 / 10ths Water in 211</u>	
Volume	<u>211 M.</u>	
Rock Pressure	<u>600 lbs.</u>	
Oil	<u>None</u>	
Oil	<u>bbls., 1st 24 hrs.</u>	
Fresh water	<u>375 feet</u>	
Salt water	<u>838 feet</u>	

CASING CEMENTED	SIZE	No. Ft.	Date
Perf. top	<u>2040'</u>		
Perf. bottom	<u>2125</u>		
Perf. top	<u>278</u>		
Perf. bottom	<u>1611</u>		
Depth set	<u>2036'</u>		

Formation	Color	Hard or Soft	Top	Bottom	Oil, Gas or Water	Depth Found	Remarks
Surface			8	8			
Sand Rock			12	12			
Slate			45	45			
Sand			60	60			
Slate			80	80			
Sand			90	90			
Slate			120	120			
Sand			120	120			
Slate			135	135			
Sand			145	145			
Slate			220	220			
Sand			220	220			
Slate			330	330			
Sand			330	330			
Slate & Shells			475	475			
Sand			500	500			
Slate & Shells			610	610			
Slate & Shell			680	680			
Sand			705	705			
Slate & Shell			838	838			
Salt Sand			1275	1275			
Slate			1300	1300			
Maxton Sand			1318	1318			
Slate			1338	1338			
Little Lime			1345	1345			
Pencil Cave			1347	1347			
Big Lime			1485	1485			
Keener Sand			1485	1485			
Keener Slate & Shell			1498	1498			
Injun Sand			1522	1522			
Injun Sand			1578	1578			
Squaw Sand			1600	1600			
Slate			1609	1609			
Shells			1618	1618			
Sand			1648	1648			
Shell			1660	1660			
Slate & Shell			1718	1718			
Slate			1718	1718			

(Over)

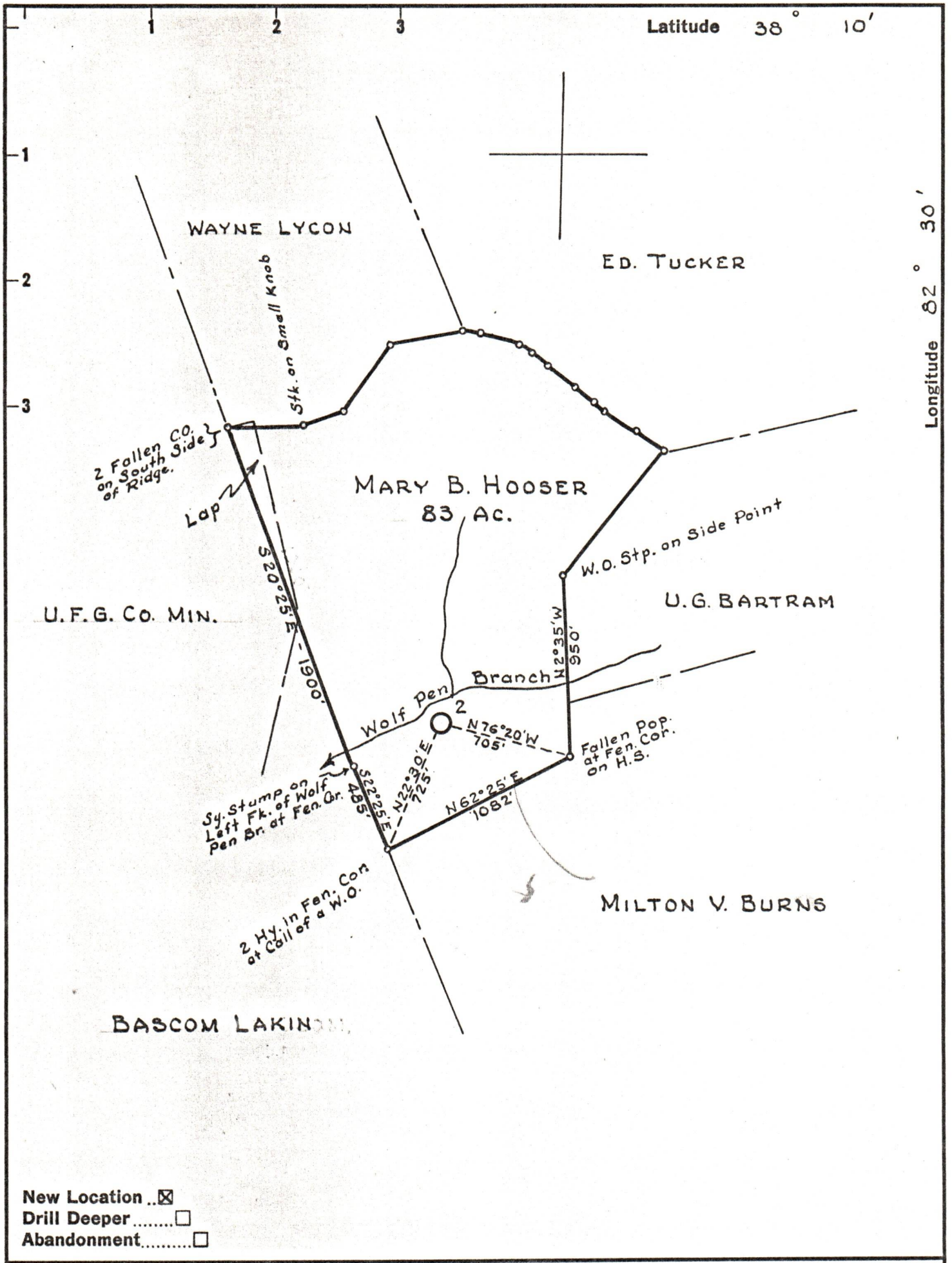

New Location
 Drill Deeper
 Abandonment

Company WOLF GAS CO.
 Address HAMLIN, W.VA.
 Farm MARY B. HOOSER
 Tract Acres 83 Lease No. 2
 Well (Farm) No. 1 Serial No. 2
 Elevation (Spirit Level) 770.18
 Quadrangle LOUISA
 County WAYNE District BUTLER
 Engineer PAUL E. JOACHIM
 Engineer's Registration No. 669
 File No. 13 Drawing No. 13
 Date AUG. 8, 1958 Scale 1" = 660'

STATE OF WEST VIRGINIA
 DEPARTMENT OF MINES
 OIL AND GAS DIVISION
 CHARLESTON

WELL LOCATION MAP
 FILE NO. WAY-1121 08/18/2023

+ Denotes location of well on United States Topographic Maps, scale 1 to 62,500, latitude and longitude lines being represented by border lines as shown.

- Denotes one inch spaces on border line of original tracing.