



STATE OF WEST VIRGINIA  
DEPARTMENT OF MINES  
OIL AND GAS DIVISION

NOTICE OF PROPOSED LOCATION OF OIL AND GAS WELL

To THE DEPARTMENT OF MINES,  
Charleston, W. Va.

COAL OPERATOR OR COAL OWNER	COMMONWEALTH GAS CORPORATION
ADDRESS	NAME OF WELL OPERATOR
COAL OPERATOR OR COAL OWNER	P. O. Box 1433, Charleston 25, W. Va.
ADDRESS	COMPLETE ADDRESS
COAL OPERATOR OR COAL OWNER	August 18, 1958
ADDRESS	PROPOSED LOCATION
Rebecca & Ed. Wellman	Butler District
OWNER OF MINERAL RIGHTS	Wayne County
Route #2, Pritchard, West Virginia	Well No. 645 <i>Lat. 38° 15'</i> <i>Lon. 82° 30'</i> Elev. 766.54
ADDRESS	Rebecca & Ed Wellman Farm

GENTLEMEN:

The undersigned well operator is entitled to drill upon the above named farm or tract of land for oil and gas, having fee title thereto, (or as the case may be) under grant or lease dated 3rd day of June, 1958, made by Ed. H. & Rebecca Wellman, his wife, to COMMONWEALTH GAS CORPORATION, and recorded on the 12th day of June, 1958, in the office of the County Clerk for said County in Book 48, page 364.

The enclosed plat was prepared by a competent engineer and shows the proposed location of a well to be drilled for oil and gas by the undersigned well operator on the farm and in the Magisterial District and County above named, determined by survey and courses and distances from two permanent points, or land marks.

The undersigned well operator is informed and believes there are no coal operators operating beds of coal beneath said farm or tract of land on which said well is located, or within 500 feet of the boundaries of the same, who have mapped their workings and filed their maps as required by law, excepting the coal operators or coal owners (if any) above named as addressees.

The above named coal operators or coal owners (if any) are notified that any objections they may desire to make to such proposed location, or which they are required to make by Section 3 of said Code, if the drilling of a well at said proposed location will cause a dangerous condition in or about their respective coal mines, must be received by, or filed with the Department of Mines within ten\* days from the receipt of a copy of this notice and accompanying plat by said Department. Said coal operators are further notified that forms for use in making such objections will be furnished to them by the Department of Mines promptly on request and that all such objections must set forth as definitely as is reasonably possible the ground or grounds on which such objections are based and indicate the direction and distance the proposed location should be moved to overcome same.

(The next paragraph is to be completed only in Department's copy.)

Copies of this notice and the enclosed plat were mailed by registered mail, or delivered to the above named coal operators or coal owners at their above shown respective address \_\_\_\_\_ day \_\_\_\_\_ before, or on the same day with the mailing or delivery of this copy to the Department of Mines at Charleston, West Virginia.

Very truly yours,



Address of Well Operator }

COMMONWEALTH GAS CORPORATION	WELL OPERATOR
P. O. Box 1433	<del>XXXXXXXX</del>
Charleston 25	CITY OR TOWN
West Virginia	STATE

08/18/2023

\*Section 3 . . . . If no such objections be filed or be found by the department of mines, within said period of ten days from the receipt of said notice and plat by the department of mines, to said proposed location, the department shall forthwith issue to the well operator a drilling permit reciting the filing of such plat, that no objections have been made by the coal operators to the location, or found thereto by the department, and that the same is approved and the well operator authorized to proceed to drill at said location.





STATE OF WEST VIRGINIA  
DEPARTMENT OF MINES  
OIL AND GAS DIVISION

NOTICE OF PROPOSED LOCATION OF OIL AND GAS WELL

To The Department of Mines,  
Charleston, W. Va.

COMMONWEALTH GAS CORPORATION

NAME OF WELL OPERATOR

COAL OPERATOR OR COAL OWNER

P. O. Box 1133, Charleston 25, W. Va.

COMPLETE ADDRESS

ADDRESS

August 18 1958

COAL OPERATOR OR COAL OWNER

PROPOSED LOCATION

ADDRESS

Butler District

Rebecca & Ed Weisman

Wayne County

OWNER OF MINERAL RIGHTS

Route 42, Pritchard, West Virginia

Well No. 615

ADDRESS

Rebecca & Ed Weisman

COMMENTARY

The undersigned well operator is entitled to drill upon the above named land or tract of land for oil and gas, having fee title thereto, (or as the case may be) under grant or lease dated 3rd day

of June, 1958, made by Ed. E. Rebecca Weisman, his wife to

COMMONWEALTH GAS CORPORATION and recorded on the 12th day

of June, 1958, in the office of the County Clerk for said County in

Book 118, page 361

The enclosed plat was prepared by a competent engineer and shows the proposed location of a well to be drilled for oil and gas by the undersigned well operator on the farm and in the Mineral District and County above named, determined by survey and courses and distances from two permanent points, or land marks.

The undersigned well operator is informed and believes there are no coal operators operating beds of coal beneath said farm or tract of land on which said well is located, or within 300 feet of the bounds of the same, who have mapped their workings and filed their maps as required by law, excepting the coal operators or coal owners (if any) above named as addressee.

The above named coal operators or coal owners (if any) are notified that any objection they may desire to make to such proposed location, or which they are required to make by Section 3 of said Code, if the drilling of a well at said proposed location will cause a dangerous condition in or about their respective coal mines must be received by or filed with the Department of Mines within ten days from the receipt of a copy of this notice and accompanying plat by said Department. Said coal operators are further notified that forms for use in making such objections will be furnished to them by the Department of Mines promptly on request and that all such objections must set forth as definitely as is reasonably possible the ground or grounds on which such objections are based and indicate the direction and distance the proposed location should be moved to overcome same.

If the next business day is completed only in Department's copy.

Copies of this notice and the enclosed plat were mailed by registered mail or delivered to the above named coal operators or coal owners at their above shown respective addresses \_\_\_\_\_ days before \_\_\_\_\_ or on the same day with the mailing or delivery of this copy to the Department of Mines at Charleston, West Virginia.

Very truly yours,

COMMONWEALTH GAS CORPORATION

WELL OPERATOR

P. O. Box 1133

ADDRESS

Charleston 25

CITY OF TOWN

West Virginia

STATE

Address of Well Operator

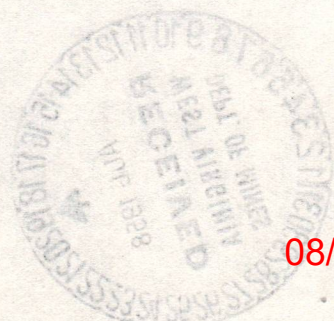

08/18/2023

Section 3. If no such objections be filed or be found by the Department of Mines within said period of ten days from the receipt of said notice and plat by the Department of Mines, the well operator may proceed to drill upon the land or tract of land on which said well is located, or within 300 feet of the bounds of the same, and the well operator authorized to proceed to drill at said location.

WAY-1126

PERMIT NUMBER



Formation	Color	Hard or Soft	Top	Bottom	Oil, Gas or Water	Depth Found	Remarks
<u>BEREA SAND</u>			1964	1976			
Slate			1976	1977			
Black Lime Shell			1977	1986			
<u>TOTAL DEPTH</u>				1986			
					<u>FINAL GAUGE:</u>	127,000 cubic feet - Berea	

08/18/2023

Date October 13, 19 58

APPROVED COMMONWEALTH GAS CORPORATION, Owner

By W. S. Gravely, Land & Engineering Dept.  
(Title)





STATE OF WEST VIRGINIA  
DEPARTMENT OF MINES  
OIL AND GAS DIVISION

Quadrangle Louisa N. E.  
Permit No. 2023/818/180  
May 1120

WELL RECORD

Oil or Gas Well Gas  
(KIND)

Company COMMONWEALTH GAS CORPORATION

Address P. O. Box 1433, Charleston 25, W. Va.

Farm Rebecca & Ed. Wellman No. 2 Acres 50

Location (waters) Graston Creek

Well No. 645 Elev. 766.54

District Butler County Wayne

The surface of tract is owned in fee by Rebecca & Ed.

Address Wellman, Route #2 Pritchard, W. Va.

Mineral rights are owned by Same

Address August 27, 1958

Drilling commenced September 27, 1958

Drilling completed 9/27/58 From 1964 To 1976

Date Shot 125# Gelsatin

With 9 /10ths Water in 2 Inch

Open Flow 127,000 Cu. Ft. /10ths Merc. in 72 hrs.

Volume 500 lbs. 72 hrs.

Rock Pressure 1st 24 hrs.

Oil WELL ACIDIZED

WELL FRACTURED

RESULT AFTER TREATMENT

ROCK PRESSURE AFTER TREATMENT

Fresh Water 275 Feet

Salt Water Feet

Formation Surface

Color State

Hard or Soft State

Top State

Bottom State

Oil, Gas or Water State

Depth State

Remarks State

Formation State

Color State

Hard or Soft State

Top State

Bottom State

Oil, Gas or Water State

Depth State

Remarks State

Formation State

Color State

Hard or Soft State

Top State

Bottom State

Oil, Gas or Water State

Depth State

Remarks State

Formation State

Color State

Hard or Soft State

Top State

Bottom State

Oil, Gas or Water State

Depth State

Remarks State



1177 S. I. M.

275 4 batlers in 2 hrs.

Water

Formation Brown Shale

Color State

Hard or Soft State

Top State

Bottom State

Oil, Gas or Water State

Depth State

Remarks State

Formation State

Color State

Hard or Soft State

Top State

Bottom State

Oil, Gas or Water State

Depth State

Remarks State

Formation State

Color State

Hard or Soft State

Top State

Bottom State

Oil, Gas or Water State

Depth State

Remarks State

Formation State

Color State

Hard or Soft State

Top State

Bottom State

Oil, Gas or Water State

Depth State

Remarks State

Formation State

Color State

Hard or Soft State

Top State

Bottom State

Oil, Gas or Water State

Depth State

Remarks State

Formation State

Color State

Hard or Soft State

Top State

Bottom State

Oil, Gas or Water State

Depth State

Remarks State

Formation State

Color State

Hard or Soft State

Top State

Bottom State

Oil, Gas or Water State

Depth State

Remarks State

Formation State

Color State

Hard or Soft State

Top State

Bottom State

Oil, Gas or Water State

Depth State

Remarks State

Formation State

Color State

Hard or Soft State

Top State

Bottom State

Oil, Gas or Water State

Depth State

Remarks State

Formation State

Color State

Hard or Soft State

Top State

Bottom State

Oil, Gas or Water State

Depth State

Remarks State

Formation State

Color State

Hard or Soft State

Top State

Bottom State

Oil, Gas or Water State

Depth State

Remarks State

Formation State

Color State

Hard or Soft State

Top State

Bottom State

Oil, Gas or Water State

Depth State

Remarks State

Formation State

Color State

Hard or Soft State

Top State

Bottom State

Oil, Gas or Water State

Depth State

Remarks State

Formation State

Color State

Hard or Soft State

Top State

Bottom State

Oil, Gas or Water State

Depth State

Remarks State

Formation State

Color State

Hard or Soft State

Top State

Bottom State

Oil, Gas or Water State

Depth State

Remarks State

Formation State

Color State

Hard or Soft State

Top State

Bottom State

Oil, Gas or Water State

Depth State

Remarks State

Formation State

Color State

Hard or Soft State

Top State

Bottom State

Oil, Gas or Water State

Depth State

Remarks State

Formation State

Color State

Hard or Soft State

Top State

Bottom State

Oil, Gas or Water State

Depth State

Remarks State

Formation State

Color State

Hard or Soft State

Top State

Bottom State

Oil, Gas or Water State

Depth State

Remarks State

Formation State

Color State

Hard or Soft State

Top State

Bottom State

Oil, Gas or Water State

Depth State

Remarks State

Formation State

Color State

Hard or Soft State

Top State

Bottom State

Oil, Gas or Water State

Depth State

Remarks State

Formation State

Color State

Hard or Soft State

Top State

Bottom State

Oil, Gas or Water State

Depth State

Remarks State

Formation State

Color State

Hard or Soft State

Top State

Bottom State

Oil, Gas or Water State

Depth State

Remarks State

Formation State

Color State

Hard or Soft State

Top State

Bottom State

Oil, Gas or Water State

Depth State

Remarks State

Formation State

Color State

Hard or Soft State

Top State

Bottom State

Oil, Gas or Water State

Depth State

Remarks State

Formation State

Color State

Hard or Soft State

Top State

Bottom State

Oil, Gas or Water State

Depth State

Remarks State

Formation State

Color State

Hard or Soft State

Top State

Bottom State

Oil, Gas or Water State

Depth State

Remarks State

Formation State

Color State

Hard or Soft State

Top State

Bottom State

Oil, Gas or Water State

Depth State

Remarks State

Formation State

Color State

Hard or Soft State

Top State

Bottom State

Oil, Gas or Water State

Depth State



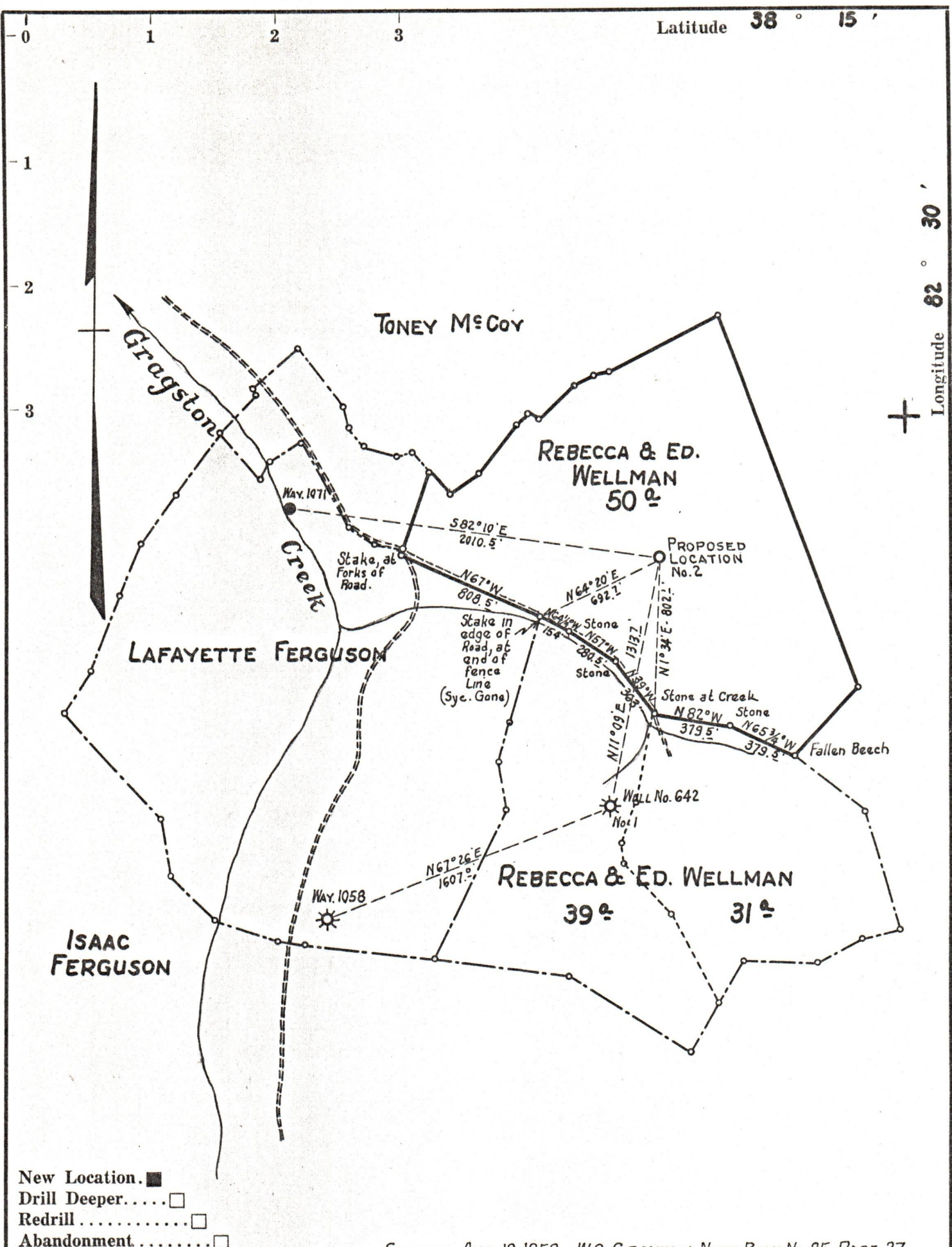

- New Location.
- Drill Deeper. ....
- Redrill .....
- Abandonment .....

SURVEY AUG. 12, 1958 - W.S. GRAVELY NOTE BOOK NO. 85 PAGE 27

Company	COMMONWEALTH GAS CORPORATION		
Address	P.O. Box 1433 CHARLESTON, W. VA.		
Farm	REBECCA & ED. WELLMAN		
Tract	Acres	Lease No.	1971
Well (Farm) No.	2	Serial No.	645
Elevation (Spirit Level)	766.54'		
Quadrangle	LOUISA N.E.		
County	WAYNE	District	BUTLER
Engineer	J.E. BILLINGSLEY		
Engineer's Registration No.	757		
File No.	Drawing No.		
Date	Aug. 15, 1958 Scale 1" = 660'		

STATE OF WEST VIRGINIA  
DEPARTMENT OF MINES  
OIL AND GAS DIVISION  
CHARLESTON

WELL LOCATION MAP  
FILE NO. WAY-1126

+ Denotes location of well on United States Topographic Maps, scale 1 to 62,500, latitude and longitude lines being represented by border lines as shown.

— Denotes one inch spaces on border line of original tracing.

08/18/2023