



STATE OF WEST VIRGINIA
DEPARTMENT OF MINES
OIL AND GAS DIVISION

NOTICE OF PROPOSED LOCATION OF OIL AND GAS WELL

To THE DEPARTMENT OF MINES,
Charleston, W. Va.

Max E. Lester et als
COAL OPERATOR OR COAL OWNER
604 Fifth Ave., Huntington, W. Va.
ADDRESS

COAL OPERATOR OR COAL OWNER
ADDRESS
Same
OWNER OF MINERAL RIGHTS
ADDRESS

OWENS, LIBBEY-OWENS GAS DEPARTMENT
NAME OF WELL OPERATOR
P. O. Box 4158, Charleston 4, W. Va.
COMPLETE ADDRESS

August 5, 19 58
PROPOSED LOCATION
Butler District
Wayne County
Well No. 1047-2 38° 15' 82° 30' Elev. 953.69
Max E. Lester et als Farm

GENTLEMEN:

The undersigned well operator is entitled to drill upon the above named farm or tract of land for oil and gas, ~~having fee title thereto, (or as the case may be)~~ under grant or lease dated 17th March, 1952, made by Max E. Lester et als, to Owens-Illinois Glass Co. & Libbey-Owens-Ford Glass Co., and recorded on the 22nd day of August, 1952, in the office of the County Clerk for said County in Book 43, page 54.

The enclosed plat was prepared by a competent engineer and shows the proposed location of a well to be drilled for oil and gas by the undersigned well operator on the farm and in the Magisterial District and County above named, determined by survey and courses and distances from two permanent points, or land marks.

The undersigned well operator is informed and believes there are no coal operators operating beds of coal beneath said farm or tract of land on which said well is located, or within 500 feet of the boundaries of the same, who have mapped their workings and filed their maps as required by law, excepting the coal operators or coal owners (if any) above named as addressees.

The above named coal operators or coal owners (if any) are notified that any objections they may desire to make to such proposed location, or which they are required to make by Section 3 of said Code, if the drilling of a well at said proposed location will cause a dangerous condition in or about their respective coal mines, must be received by, or filed with the Department of Mines within ten* days from the receipt of a copy of this notice and accompanying plat by said Department. Said coal operators are further notified that forms for use in making such objections will be furnished to them by the Department of Mines promptly on request and that all such objections must set forth as definitely as is reasonably possible the ground or grounds on which such objections are based and indicate the direction and distance the proposed location should be moved to overcome same.

(The next paragraph is to be completed only in Department's copy.)

Copies of this notice and the enclosed plat were mailed by registered mail, or delivered to the above named coal operators or coal owners at their above shown respective address day--before, or on the same day with the mailing or delivery of this copy to the Department of Mines at Charleston, West Virginia.

Very truly yours,

OWENS, LIBBEY-OWENS GAS DEPARTMENT
WELL OPERATOR
P. O. Box 4158,
STREET
Charleston,
CITY OR TOWN
West Virginia
STATE



Address of Well Operator }

08/18/2023

*Section 3 If no such objections be filed or be found by the department of mines, within said period of ten days from the receipt of said notice and plat by the department of mines, to said proposed location, the department shall forthwith issue to the well operator a drilling permit reciting the filing of such plat, that no objections have been made by the coal operators to the location, or found thereto by the department, and that the same is approved and the well operator authorized to proceed to drill at said location.

1124

WAY-1124 PERMIT NUMBER



STATE OF WEST VIRGINIA
DEPARTMENT OF MINES
OIL AND GAS DIVISION

NOTICE OF PROPOSED LOCATION OF OIL AND GAS WELL

To The Department of Mines
Charleston, W. Va.

Max E. Lessor of a/c

COAL OPERATOR OR COAL OWNER

404 Fifth Ave., Huntington, W. Va.

ADDRESS

COAL OPERATOR OR COAL OWNER

ADDRESS

Barns

OWNER OF MINERAL RIGHTS

ADDRESS

GENERIC

OWENS, LIBBY-OWENS GAS DEPARTMENT

NAME OF WELL OPERATOR

P. O. Box #158, Charleston, W. Va.

CORRESPONDENCE

August 2, 1922

PROPOSED LOCATION

Baylor

District

Wayne

County

Well No. 104-2 22.30 28.15

Max E. Lessor of a/c

Owner

The undersigned well operator is entitled to drill upon the above named farm or tract of land for oil and gas, ~~under the provisions of the laws of this State~~ under grant or lease dated March, 1922 to Max E. Lessor of a/c made by OWENS-LIBBY-OWENS GAS CO. & LIBBY-OWENS-FORD GLASS CO. and recorded on the 22nd day of August, 1922 in the office of the County Clerk for said County in Book #3 page 24

The enclosed plat was prepared by a competent engineer and shows the proposed location of a well to be drilled for oil and gas by the undersigned well operator on the farm and in the Marston District and certain other named, determined by survey and courses and distances from two permanent points, or land marks.

The undersigned well operator is informed and believes there are no coal operators operating beds of coal beneath said farm or tract of land on which said well is located, or within 800 feet of the boundary of the same, who have mapped their workings and filed their maps as required by law, excepting the coal operators or coal owners (if any) above named as addresses.

The above named coal operators or coal owners (if any) are notified that any objections they may desire to make to such proposed location, or which they are required to make by Section 5 of said Code, if the drilling of a well at said proposed location will cause a dangerous condition in or about their respective coal mines, must be received by or filed with the Department of Mines within ten days from the receipt of a copy of this notice and accompanying plat by said Department. Said coal operators are further notified that forms for use in making such objections will be furnished to them by the Department of Mines promptly on request and that all such objections must set forth as definitely as is reasonably possible the ground or grounds on which such objections are based and indicate the direction and distance the proposed location should be moved to overcome same.

(The next paragraph is to be completed only in Department's copy.)
Copies of this notice and the enclosed plat were mailed by registered mail, or delivered to the above named coal operators or coal owners at their above shown respective addresses on or on the same day with the mailing or delivery of this copy to the Department of Mines at Charleston, West Virginia.

Very truly yours,

OWENS, LIBBY-OWENS GAS DEPARTMENT

WELL OPERATOR

P. O. Box #158,

STREET

Charleston,

CITY OR TOWN

West Virginia

STATE

Address of Well Operator



08/18/2023

*Section 5. If no such objections be filed or be found by the department of mines, within said period of ten days from the receipt of said notice and plat by the department of mines to said proposed location, the holder must shall forthwith issue to the well operator a drilling permit, reserving the right of such plat, that no objections have been made by the coal operators to the location, or found thereby by the department, and that the same is approved and the well operator authorized to proceed to drill at said location.

WAY-1121 Permit Number



STATE OF WEST VIRGINIA
DEPARTMENT OF MINES
OIL AND GAS DIVISION 17

Quadrangle Louisa
Permit No. Way-1124

WELL RECORD

Oil or Gas Well Gas
(KIND)

Company OWENS, LIBBEY-OWENS GAS DEPARTMENT
Address P. O. Box 4168, Charleston 4, W. Va.
Farm Max Lester Acres 83
Location (waters) _____
Well No. 2 (Serial No. 1047) Elev. 953.69
District Butler County Wayne
The surface of tract is owned in fee by _____
Address _____
Mineral rights are owned by Mr. Max Lester
604 Fifth Ave. Address Huntington, W. Va.
Drilling commenced 8-18-58
Drilling completed 10-18-58
Date Shot 10-13 & 10-15 From 2148 To 2157 & 2160
With 100# & 600# Hercules Powder
Open Flow /10ths Water in _____ Inch
/10ths Merc. in _____ Inch
Volume Berea 109 M Cu. Ft.
Rock Pressure 470 lbs. 48 hrs.
Oil _____ bbls., 1st 24 hrs.
WELL ACIDIZED _____
WELL FRACTURED _____

Casing and Tubing	Used in Drilling	Left in Well	Packers
Size			Kind of Packer
16			<u>Parmaco Anchor</u>
13			Size of
10			<u>4-1/2 x 3-1/2 x 32</u>
8 1/2	<u>482'9"</u>	<u>482'9"</u>	Depth set
6 3/4	<u>1367'8"</u>	<u>Pulled</u>	<u>2097 - 2104</u>
5 3/16	<u>1716'7"</u>	<u>1716'7"</u>	Perf. top
3	<u>---</u>	<u>2186'7"</u>	Perf. bottom <u>21'</u>
2			Perf. top <u>2161-2182</u>
Liners Used			Perf. bottom

RESULT AFTER TREATMENT
ROCK PRESSURE AFTER TREATMENT
Fresh Water 50-60, 420, 620-40 Feet
Salt Water 1650-1665 Feet

CASING CEMENTED _____ SIZE _____ No. Ft. _____ Date _____
COAL WAS ENCOUNTERED AT 440 FEET 36 INCHES
FEET _____ INCHES FEET _____ INCHES
FEET _____ INCHES FEET _____ INCHES

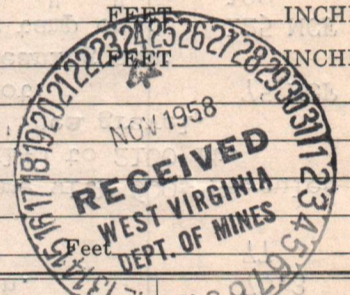

Formation	Color	Hard or Soft	Top	Bottom	Oil, Gas or Water	Depth	Remarks
Surface	White	Soft	0	10			
Slate	White	Soft	10	140	Water 50-60, 1/2 B.P.H.		
Sand	White	Soft	140	232			
Slate	White	Soft	232	309			
Sand, Bro.	White	Soft	309	430	Water to drill at 420'		
Slate	Dark	Soft	430	440			
Coal	Dark	Soft	440	443			
Sand, Bro.	White	Soft	443	520	<u>8-22-58</u> Ran 8-5/8" casing on shoe at 482'9"		
Sl. & Shls.	Dark	Soft	520	581			
Slate	Dark	Soft	581	596			
Sand	Dark	Soft	596	640	Water to drill 620-640'		
Slate	Dark	Soft	640	678			
Sand	White	Soft	678	718			
Slate	-	-	718	740			
Sl. & Shls.	Dark	Soft	740	870			
Salt Sand	White	Med.	870	908			
Salt Sand	Dark	Med.	908	1031			
Salt Sand	White	Med.	1031	1079	Water 1040-1075, hole full		
Salt Sand	Dark	Med.	1079	1126			
Salt Sand	White	Med.	1126	1207			
Salt Sand	Dark	Med.	1207	1254			
Slate	Dark	Soft	1254	1259			
Sand	Dark	Med.	1259	1281			
Slate	Dark	Soft	1281	1336	Bad hole		
Sand	White	Med.	1336	1346	Water level 400' at 1304		
Little Lime	White	Hard	1346	1368	SIM 1368 = Sand IM 1367		
Little Lime	Grey	Hard	1368	1372	<u>9-16-58</u> Ran 7" casing on shoe at 1367'8"		

08/18/2023

(over)

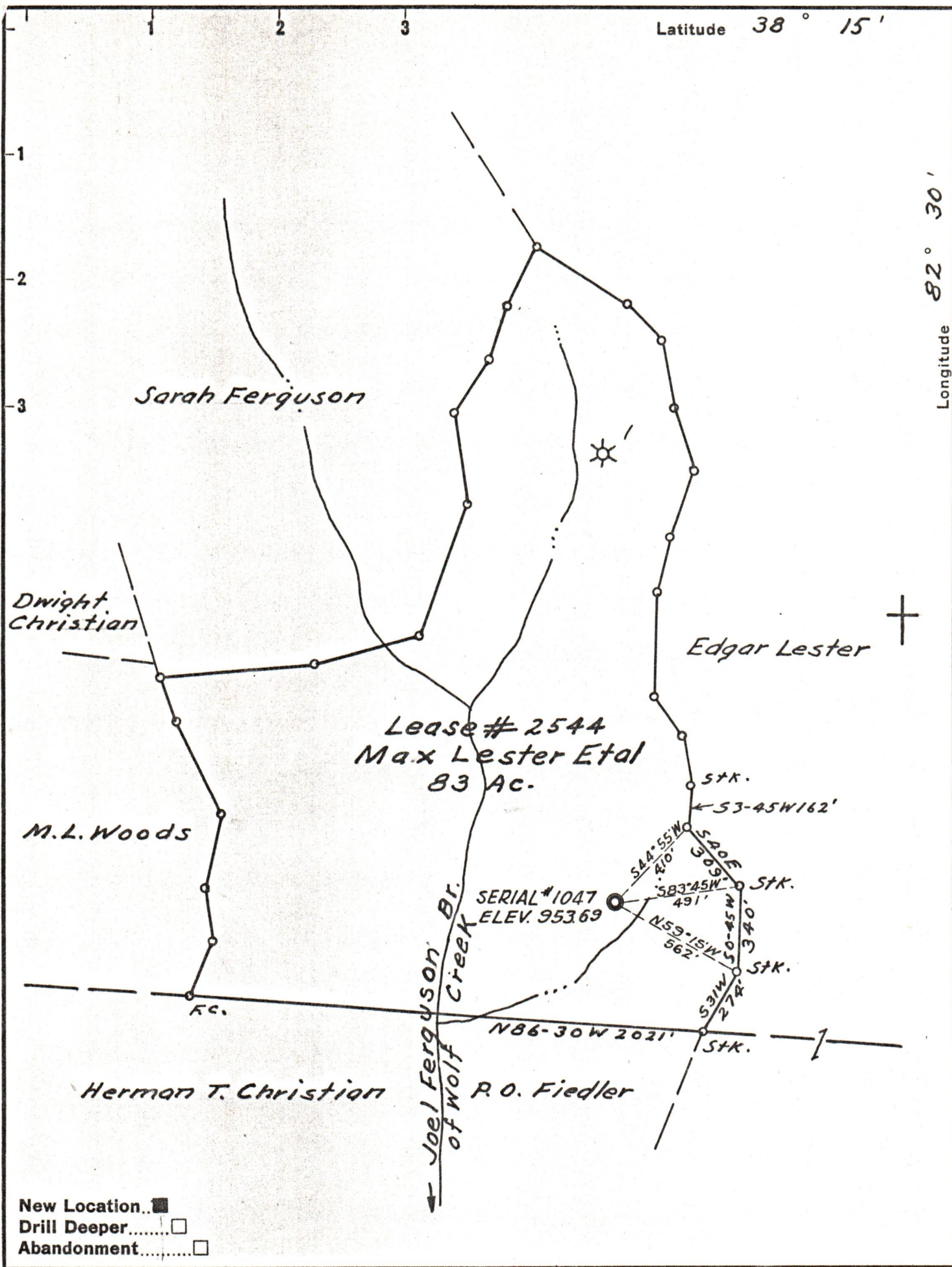

New Location..
 Drill Deeper.....
 Abandonment.....

Company Owens, Libbey Owens Gas Dept
 Address Box 4158 Charleston W. Va.
 Farm Max Lester Etal
 Tract _____ Acres 83 Lease No. 2544
 Well (Farm) No. 2 Serial No. 1047
 Elevation (Spirit Level) 953.69
 Quadrangle Louisa
 County Wayne District Butler
 Engineer T.S. Flournoy
 Engineer's Registration No. 269
 File No. _____ Drawing No. _____
 Date AUG. 5, 1958 Scale 1" = 500 Ft.

STATE OF WEST VIRGINIA
 DEPARTMENT OF MINES
 OIL AND GAS DIVISION
 CHARLESTON

WELL LOCATION MAP
 FILE NO. WAY-1124 08/18/2023

+ Denotes location of well on United States Topographic Maps, scale 1 to 62,500, latitude and longitude lines being represented by border lines as shown.
 - Denotes one inch spaces on border line of original tracing.