



STATE OF WEST VIRGINIA  
DEPARTMENT OF MINES  
OIL AND GAS DIVISION

NOTICE OF PROPOSED LOCATION OF OIL AND GAS WELL

To THE DEPARTMENT OF MINES,  
Charleston, W. Va.

COAL OPERATOR OR COAL OWNER \_\_\_\_\_  
 ADDRESS \_\_\_\_\_  
 COAL OPERATOR OR COAL OWNER \_\_\_\_\_  
 ADDRESS \_\_\_\_\_

NAME OF WELL OPERATOR Adkins Drilling Co.  
 COMPLETE ADDRESS 3303-Monel Park, Rt 60  
Huntington, W. Va.  
 PROPOSED LOCATION June 24, 1958  
Butler District  
Wayne County  
 Well No. 1 Lat. 38°15'  
Lon. 82°30' Elev. 685' 13"  
Homer Massey Farm

OWNER OF MINERAL RIGHTS Homer Massey  
Richard, Rt. #1  
Wayne, W. Va. ADDRESS  
 GENTLEMEN:

The undersigned well operator is entitled to drill upon the above named farm or tract of land for oil and gas, having fee title thereto, (or as the case may be) under grant or lease dated Sept. 23, 1957, made by Homer Massey, to Commonwealth Gas Company, and recorded on the \_\_\_\_\_ day of C. W. S. has lease, in the office of the County Clerk for said County in Book \_\_\_\_\_, page C-15-no. 1929.

The enclosed plat was prepared by a competent engineer and shows the proposed location of a well to be drilled for oil and gas by the undersigned well operator on the farm and in the Magisterial District and County above named, determined by survey and courses and distances from two permanent points, or land marks.

The undersigned well operator is informed and believes there are no coal operators operating beds of coal beneath said farm or tract of land on which said well is located, or within 500 feet of the boundaries of the same, who have mapped their workings and filed their maps as required by law, excepting the coal operators or coal owners (if any) above named as addressees.

The above named coal operators or coal owners (if any) are notified that any objections they may desire to make to such proposed location, or which they are required to make by Section 3 of said Code, if the drilling of a well at said proposed location will cause a dangerous condition in or about their respective coal mines, must be received by, or filed with the Department of Mines within ten\* days from the receipt of a copy of this notice and accompanying plat by said Department. Said coal operators are further notified that forms for use in making such objections will be furnished to them by the Department of Mines promptly on request and that all such objections must set forth as definitely as is reasonably possible the ground or grounds on which such objections are based and indicate the direction and distance the proposed location should be moved to overcome same.

(The next paragraph is to be completed only in Department's copy.)

Copies of this notice and the enclosed plat were mailed by registered mail, or delivered to the above named coal operators or coal owners at their above shown respective address \_\_\_\_\_ day \_\_\_\_\_ before, or on the same day with the mailing or delivery of this copy to the Department of Mines at Charleston, West Virginia.

Very truly yours, Adkins Drilling Co.  
Ohlen Adkins  
 WELL OPERATOR  
3303-Monel Park, Rt 60  
 STREET  
Huntington, W. Va.  
 CITY OR TOWN  
 STATE \_\_\_\_\_

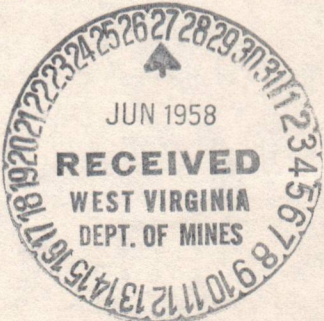

Address of Well Operator }

08/18/2023

\*Section 3 . . . . If no such objections be filed or be found by the department of mines, within said period of ten days from the receipt of said notice and plat by the department of mines, to said proposed location, the department shall forthwith issue to the well operator a drilling permit reciting the filing of such plat, that no objections have been made by the coal operators to the location, or found thereto by the department, and that the same is approved and the well operator authorized to proceed to drill at said location.

1109

Formation	Color	Hard or Soft	Top	Bottom	Oil, Gas or Water	Depth Found	Remarks
Slate & Shells			1510	1900			
Coffee Shale			1900	1925			
<u>BEREA SAND</u>			1925	1945	Gas	1925	20/10 W in 1"
Slate			1945	1951			
Lime Shells			1951	1982			
Slate			1982				
<u>TOTAL DEPTH</u>				1982			
<u>PLUGGED BACK TO</u>				1951			
					Shot 9/2/58 with 350# powder from 1925 to 1940' 18 hours after shot tested 20/10 W in 1"		
					Cleaned out 6 days Shot 10/14/58 with 3000# of gelatin with 20' of Fea Gravel for tamp from 1925 to 1951' Tested 45/10 W in 1" 15 hours after shot Cleaned out for 2 days, then tubed.		
					<u>FINAL GAUGE:</u> 70,000 cu. ft. - Berea Sand		

08/18/2023

METT RECORD

Date December 4, 1958

APPROVED COMMONWEALTH GAS CORPORATION, Owner

By W. S. Gravely, Land & Engr. Dept.  
(Title)



STATE OF WEST VIRGINIA  
DEPARTMENT OF MINES  
OIL AND GAS DIVISION

Quadrangle Louisa

Permit No. Way-1109

WELL RECORD

Oil or Gas Well Gas  
(KIND)

Company Adkins Drilling Co.--Commonwealth Gas Corp.  
Address 3303 Monel Park, Huntington, 1/4 interest  
Farm Homer Massey W. Va. Acres 56  
Location (waters) Hurricane Creek  
Well No. 643 Elev. 685 B.  
District Butler County Wayne  
The surface of tract is owned in fee by Homer Massey  
Route #1 Address Prichard, W. Va.  
Mineral rights are owned by Same  
Address \_\_\_\_\_

Drilling commenced July 29, 1958  
Drilling completed September 2, 1958  
Date Shot 9/2/58 From 1925 To 1940, 1951  
With 10/13/58 1st shot - 350# Powder; 2nd shot 3000# Gelatin  
Open Flow /10ths Water in \_\_\_\_\_ Inch  
/10ths Merc. in \_\_\_\_\_ Inch  
Volume 70,000 Cu. Ft.  
Rock Pressure 380 lbs. 48 hrs.  
Oil \_\_\_\_\_ bbls., 1st 24 hrs.  
WELL ACIDIZED \_\_\_\_\_  
WELL FRACTURED \_\_\_\_\_

Casing and Tubing	Used in Drilling	Left in Well	Packers
Size			
16			Kind of Packer _____
13			<u>Combination Lead</u>
10	<u>18'</u>	<u>18'</u>	Size of <u>7" - 20#</u>
8 1/4	<u>272'</u>	<u>272'</u>	
6 5/8	<u>1498'</u>	<u>1498'</u>	Depth set <u>1498'</u>
5 3/16			
3			Perf. top _____
<u>2 1-1/2"</u>	<u>1950'</u>	<u>1950'</u>	Perf. bottom _____
Liners Used <u>5"</u>	<u>42'</u>	<u>42'</u>	Perf. top _____
			Perf. bottom _____

CASING CEMENTED	SIZE	No. Ft.	Date
_____	_____	_____	_____
COAL WAS ENCOUNTERED AT _____ FEET _____ INCHES			
_____	_____	_____	_____
_____	_____	_____	_____

RESULT AFTER TREATMENT \_\_\_\_\_  
ROCK PRESSURE AFTER TREATMENT \_\_\_\_\_  
Fresh Water 90 Feet Salt Water 887 Feet

Formation	Color	Hard or Soft	Top	Bottom	Oil, Gas or Water	Depth	Remarks
Surface			0	10			
Slate			10	90			
Sand			90	125	Water	90	1/2 bailer per hr.
Slate			125	190			
Sand			190	245			
Slate			245	320			
Sand			320	348			
Slate			348	450			
Sand			450	490			
Slate			490	530			
Sand			530	560			
Slate			560	615			
Sand			615	655			
Slate			655	715			
Sand			715	750			
Slate			750	810			
Sand			810	885			
SALT SAND			885	955	Water	887	Hole full
Slate			955	980			
Sand			980	1020			
Slate			1020	1045			
MAXTON SAND			1045	1105			
Slate			1105	1130			
BIG LIME			1130	1325			
INJUN SAND			1325	1345			
Slate			1345	1355			
Broken Sand			1355	1460			
Slate & Shells			1460	1496			
Line Shells			1496	1510			Packer set

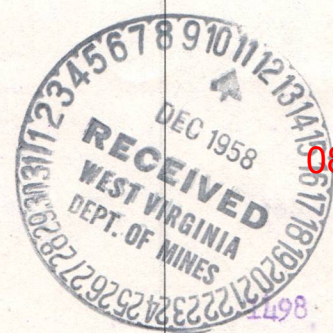

08/18/2023





STATE OF WEST VIRGINIA  
DEPARTMENT OF MINES  
OIL AND GAS DIVISION

Quadrangle \_\_\_\_\_

WELL RECORD

Permit No. Way- 1109

Oil or Gas Well Gas  
(KIND)

Company Adkins Drilling Co.,  
Address 3303 Monel Park, Huntington, W. Va.  
Farm Homer Massie Acres 56  
Location (waters) Hurricane Creek  
Well No. 1 Elev. 685' B  
District Butler County Wayne  
The surface of tract is owned in fee by Homer Massie  
Prichard, W. Va. Address \_\_\_\_\_  
Mineral rights are owned by Homer Massie  
Address \_\_\_\_\_  
Drilling commenced July 29, 1958  
Drilling completed Oct. 1, 1958  
Date Shot 10/13/58 From 1925 To 1940  
With 3350 lbs. powder  
Open Flow 45 /10ths Water in 1" Inch  
/10ths Merc. in \_\_\_\_\_ Inch  
Volume 70 thousand Cu. Ft.  
Rock Pressure 380 lbs. 48 hrs.  
Oil \_\_\_\_\_ bbls., 1st 24 hrs.  
Fresh water 1/2 bailer feet 90 feet  
Salt water Hole full feet 887 feet

Casing and Tubing	Used in Drilling	Left in Well	Packers
Size			
16			Kind of Packer
13			
10	<u>18ft.</u>	<u>18ft.</u>	Size of
8 1/4	<u>272 ft.</u>	<u>272 ft.</u>	
6 5/8 <u>7"</u>	<u>1498ft.</u>	<u>1498 ft.</u>	Depth set
5 3/16			
3			Perf. top
<u>2 1/12"</u>	<u>1950ft.</u>	<u>1950 ft.</u>	Perf. bottom
Liners Used			Perf. top
			Perf. bottom

CASING CEMENTED \_\_\_\_\_ SIZE \_\_\_\_\_ No. Ft. \_\_\_\_\_ Date \_\_\_\_\_

COAL WAS ENCOUNTERED AT \_\_\_\_\_ FEET \_\_\_\_\_ INCHES  
\_\_\_\_\_ FEET \_\_\_\_\_ INCHES \_\_\_\_\_ FEET \_\_\_\_\_ INCHES  
\_\_\_\_\_ FEET \_\_\_\_\_ INCHES \_\_\_\_\_ FEET \_\_\_\_\_ INCHES

Formation	Color	Hard or Soft	Top	Bottom	Oil, Gas or Water	Depth Found	Remarks
Surface			0	10			
Slate			10	90			
Sand			90	125			1/2 bbl per hr.
Slate			125	190			
Sand			190	245			
Slate			245.320	320			
Sand			320	348			
Slate			348	450			
Sand			450	490			
Slate			490	530			
Sand			530	560			
Slate			560	615			
Sand			615	655			
Slate			655	715			
Sand			715	750			
Slate			750	810			
Sand			810	885			
Sand (Salt)			885	955			Hole full water at 887ft.
Slate			955	980			
Sand			980	1020			
Slate			1020	1045			
Maxon Sand			1045	1105			
Slate			1105	1130			
Big Lime			1130	1325			
Injum			1325	1345			
Slate			1345	1355			
Broken Sand			1355	1460			
Slate & Shells			1460	1496			
Lime Shells			1496	1510			
Slate & Shells			1510	1900			
Coffee Shale			1900	1925			
Berea Grit			1925	1945			
Slate			1945	1951			
Lime shell			1951	1982			
Slate			1982				
Total Depth			1982				

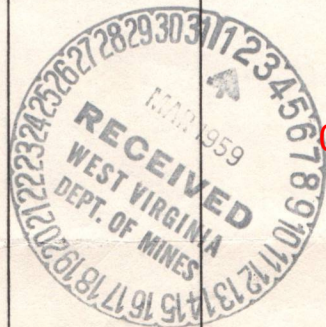

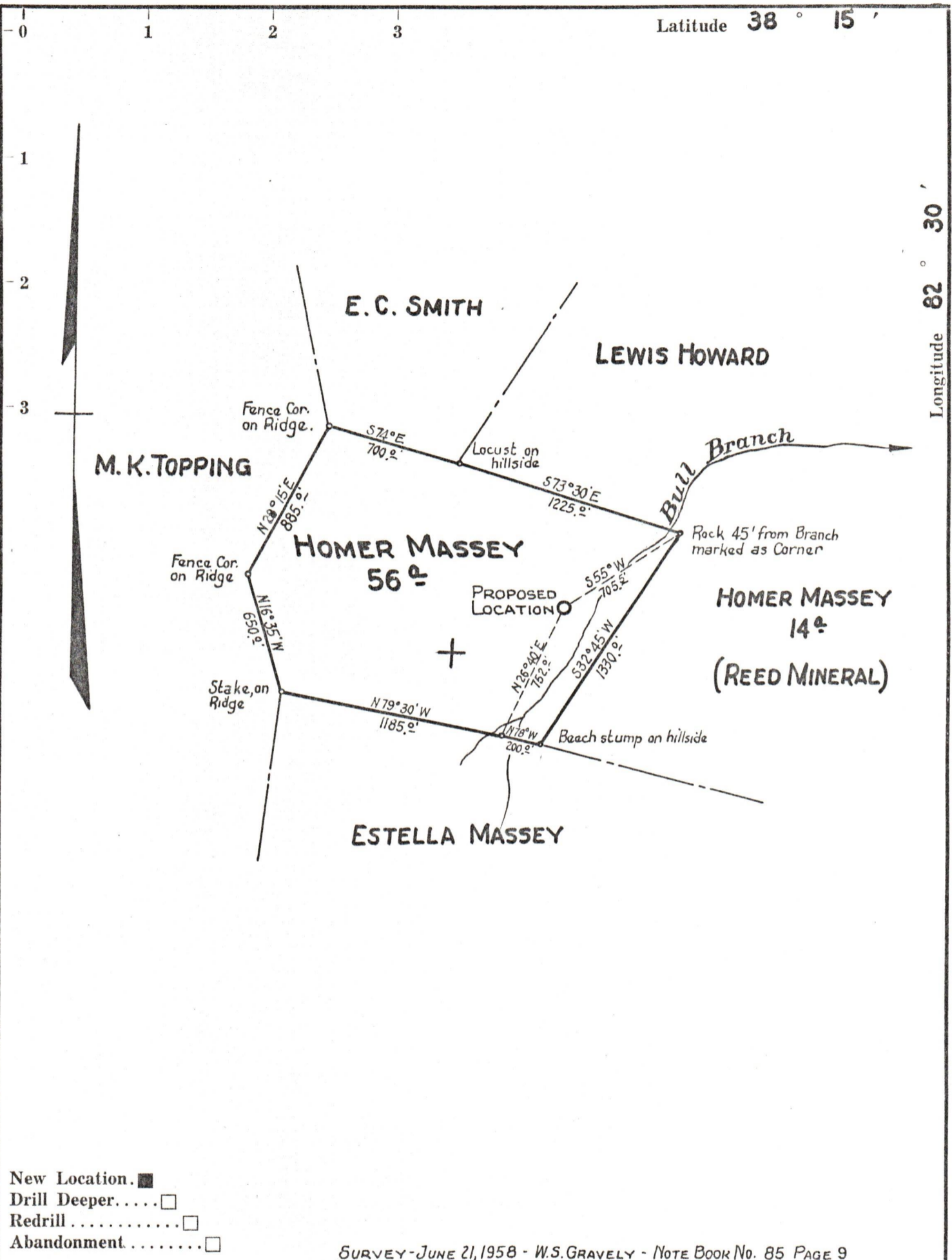

- New Location.
- Drill Deeper. ....
- Redrill .....
- Abandonment .....

SURVEY - JUNE 21, 1958 - W.S. GRAVELY - NOTE BOOK No. 85 PAGE 9

Company	ADKINS DRILLING COMPANY		
Address	3303 MONEL PARK, HUNTINGTON, W.VA.		
Farm	HOMER MASSEY		
Tract	Acres	56	Lease No. 1929
Well (Farm) No.	1	Serial No.	643
Elevation (Spirit Level)	685 B.		
Quadrangle	LOUISA N.E.		
County	WAYNE	District	BUTLER
Engineer	J.E. BILLINGSLEY		
Engineer's Registration No.	757		
File No.	Drawing No.		
Date	JUNE 23, 1958. Scale 1" = 660'		

STATE OF WEST VIRGINIA  
 DEPARTMENT OF MINES  
 OIL AND GAS DIVISION  
 CHARLESTON

**WELL LOCATION MAP**  
 FILE NO. WAY-1109

+ Denotes location of well on United States Topographic Maps, scale 1 to 62,500, latitude and longitude lines being represented by border lines as shown.

— Denotes one inch spaces on border line of original tracing.