



STATE OF WEST VIRGINIA
DEPARTMENT OF MINES
OIL AND GAS DIVISION

NOTICE OF PROPOSED LOCATION OF OIL AND GAS WELL

To THE DEPARTMENT OF MINES,
Charleston, W. Va.

_____ <small>COAL OPERATOR OR COAL OWNER</small>	Commonwealth Gas Corporation <small>NAME OF WELL OPERATOR</small>
_____ <small>ADDRESS</small>	P. O. Box 1433, Charleston, W. Va. <small>COMPLETE ADDRESS</small>
_____ <small>COAL OPERATOR OR COAL OWNER</small>	June 18, _____, 19 58 <small>PROPOSED LOCATION</small>
_____ <small>ADDRESS</small>	Butler _____ District
Ed. H. & Rebecca Wellman <small>OWNER OF MINERAL RIGHTS</small>	Wayne _____ County
Route #2, Prichard, W. Va. <small>ADDRESS</small>	Well No. 642 <i>Lat. 38° 15'</i> <i>Lon. 82° 30' Elev. 741.18'</i> Rebecca & Ed. Wellman _____ Farm

GENTLEMEN:

The undersigned well operator is entitled to drill upon the above named farm or tract of land for oil and gas, having fee title thereto, (or as the case may be) under grant or lease dated June 3, 1958 _____, made by Ed. H. Wellman & Rebecca Wellman, his wife, to Commonwealth Gas Corporation _____, and recorded on the _____ day of (out to be recorded) _____, in the office of the County Clerk for said County in Book _____, page _____.

The enclosed plat was prepared by a competent engineer and shows the proposed location of a well to be drilled for oil and gas by the undersigned well operator on the farm and in the Magisterial District and County above named, determined by survey and courses and distances from two permanent points, or land marks.

The undersigned well operator is informed and believes there are no coal operators operating beds of coal beneath said farm or tract of land on which said well is located, or within 500 feet of the boundaries of the same, who have mapped their workings and filed their maps as required by law, excepting the coal operators or coal owners (if any) above named as addressees.

The above named coal operators or coal owners (if any) are notified that any objections they may desire to make to such proposed location, or which they are required to make by Section 3 of said Code, if the drilling of a well at said proposed location will cause a dangerous condition in or about their respective coal mines, must be received by, or filed with the Department of Mines within ten* days from the receipt of a copy of this notice and accompanying plat by said Department. Said coal operators are further notified that forms for use in making such objections will be furnished to them by the Department of Mines promptly on request and that all such objections must set forth as definitely as is reasonably possible the ground or grounds on which such objections are based and indicate the direction and distance the proposed location should be moved to overcome same.

(The next paragraph is to be completed only in Department's copy.)

Copies of this notice and the enclosed plat were mailed by registered mail, or delivered to the above named coal operators or coal owners at their above shown respective address _____ day _____ before, or on the same day with the mailing or delivery of this copy to the Department of Mines at Charleston, West Virginia.

Very truly yours,

Commonwealth Gas Corporation
WELL OPERATOR
 P. O. Box 1433
STREET
 Charleston
CITY OR TOWN
 W. Va.
STATE

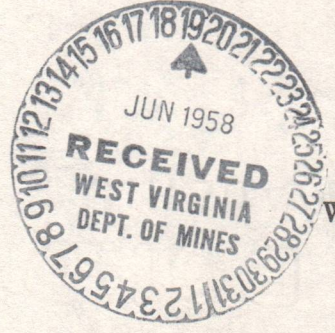

Address of Well Operator }

08/18/2023

*Section 3 If no such objections be filed or be found by the department of mines, within said period of ten days from the receipt of said notice and plat by the department of mines, to said proposed location, the department shall forthwith issue to the well operator a drilling permit reciting the filing of such plat, that no objections have been made by the coal operators to the location, or found thereto by the department, and that the same is approved and the well operator authorized to proceed to drill at said location.

1108



STATE OF WEST VIRGINIA
DEPARTMENT OF MINES
OIL AND GAS DIVISION

NOTICE OF PROPOSED LOCATION OF OIL AND GAS WELL

To The Department of Mines
Charleston, W. Va.

Commonwealth Gas Corporation

NAME OF WELL OPERATOR

COAL OPERATOR OR COAL OWNER

P. O. Box 1133, Charleston, W. Va.

COMPLETE ADDRESS

ADDRESS

June 18, 1958

PROPOSED LOCATION

COAL OPERATOR OR COAL OWNER

Butler District

DISTRICT

Wayne County

Ed. H. & Rebecca Wellman

OWNER OF MINERAL RIGHTS

Well No. 612

Route 2, Richwood, W. Va.

ADDRESS

Rebecca & Ed. Wellman

NAME

The undersigned well operator is entitled to drill upon the above named farm or tract of land for oil and gas, having fee title thereto (or as the case may be) under grant or lease dated June 3, 1958, made by Ed. H. Wellman & Rebecca Wellman, his wife,

Commonwealth Gas Corporation (out to be recorded) in the office of the County Clerk for said County in _____ day _____ and recorded on the _____ day _____.

The enclosed list was prepared by a competent engineer and shows the proposed location of a well to be drilled for oil and gas by the undersigned well operator on the farm and in the Mineral District and County above named, determined by survey and courses and distances from two permanent points or land marks.

The undersigned well operator is informed and believes there are no coal operators operating beds of coal beneath said farm or tract of land on which said well is located, or within 500 feet of the boundary of the same, who have mapped their workings and filed their maps as required by law, excepting the coal operators or coal owners (if any) above named as addressers.

The above named coal operator or coal owners (if any) are notified that any objections they may desire to make to such proposed location or which they are required to make by Section 3 of said Code, if the drilling of a well at said proposed location will cause a dangerous condition in or about their respective coal mines, must be received by or filed with the Department of Mines within ten days from the receipt of a copy of this notice and accompanying plat by said Department. Such coal operators are further notified that forms for use in making such objections will be furnished to them by the Department of Mines promptly on request and that all such objections must set forth as definitely as is reasonably possible the ground or grounds on which such objections are based and indicate the direction and distance the proposed location should be moved to overcome same.

(The next paragraph is to be completed only in Department's copy.)
Copies of this notice and the enclosed plat were mailed by registered mail, or delivered to the above named coal operators or coal owners at their above shown respective address _____ day _____ before or on the same day with the mailing or delivery of this copy to the Department of Mines at Charleston, West Virginia.

Very truly yours,

Commonwealth Gas Corporation

WELL OPERATOR

P. O. Box 1133

STREET

Charleston

CITY OR TOWN

W. Va.

STATE

Address of Well Operator



08/18/2023

Section 3 . . . If no such objection be filed or be found by the Department of Mines within said period of ten days from the receipt of said notice and plat, in the Department of Mines, to said proposed location, the Department shall forthwith issue to the well operator a drilling permit, reserving the right of record that no objections have been made by the coal operators to the location or found therein by the Department and that the same is approved and the well operator authorized to proceed to drill at said location.

Formation	Color	Hard or Soft	Top	Bottom	Oil, Gas or Water	Depth Found	Remarks
Slate			1898	1920			
Brown Shale			1920	1935			
<u>BEREA SAND</u>			1935	1943			
Slate			1943	1953	Gas	1943-1953	50,000 cu. ft.
<u>TOTAL DEPTH</u>				1953			
					<u>FINAL GAUGE:</u>		
					84,000 cu. ft. - Berea Sand		

08/18/2023

Date August 27, 19 58

APPROVED COMMONWEALTH GAS CORPORATION, Owner

By W. S. Gravely - Land & Eng. Dept.
(Title)



STATE OF WEST VIRGINIA
DEPARTMENT OF MINES
OIL AND GAS DIVISION

Quadrangle Louisa N. E.

Permit No. Way. 1108

WELL RECORD

Oil or Gas Well Gas
(KIND)

Company COMMONWEALTH GAS CORPORATION
Address P. O. Box 1433, Charleston 25, W. Va.
Farm Rebecca & Ed. Wellman #1 Acres 70
Location (waters) Gragston Creek
Well No. 642 Elev. 741.18
District Butler County Wayne
The surface of tract is owned in fee by Ed. H. & Rebecca Wellman Route #2 Address Pritchard, W. Va.
Mineral rights are owned by Same Address _____

Drilling commenced June 23, 1958
Drilling completed August 9, 1958
Date Shot 8/4&7/58 From 1935 To 1943
With 1st shot - 100# Gelatin; 2nd - 1400# Gelatin
Open Flow /10ths Water in _____ Inch
/10ths Merc. in _____ Inch
Volume 84,000 Cu. Ft.
Rock Pressure 470 lbs. 72 hrs.
Oil _____ bbls., 1st 24 hrs.
WELL ACIDIZED _____
WELL FRACTURED _____

Casing and Tubing	Used in Drilling	Left in Well	Packers
Size			Kind of Packer
16			<u>Hook Wall & Anchor</u>
13			Size of <u>2"x7"</u>
10	<u>42' 8"</u>	<u>42' 8"</u>	<u>8' 6" Long</u>
8 3/4	<u>268' 2"</u>	<u>268' 2"</u>	Depth set <u>1508'</u>
6 5/8	<u>1514' 7"</u>	<u>1514' 7"</u>	<u>140' of Anchor</u>
5 3/16			<u>below Packer 1933</u>
3			Perf. top _____
2 Tubing	<u>1975'</u>	<u>1975'</u>	Perf. bottom <u>1945</u>
Liners Used	<u>5" 44' 1"</u>	<u>44' 1"</u>	Perf. top _____
	<u>Top Liner 1908'</u>		Perf. bottom _____

CASING CEMENTED 7" SIZE No. Ft. 7/18/58 Date
15 bags behind 7" casing
COAL WAS ENCOUNTERED AT _____ FEET _____ INCHES
_____ FEET _____ INCHES FEET _____ INCHES
_____ FEET _____ INCHES FEET _____ INCHES

RESULT AFTER TREATMENT _____
ROCK PRESSURE AFTER TREATMENT _____
Fresh Water 252 Feet Salt Water 835 Feet

Formation	Color	Hard or Soft	Top	Bottom	Oil, Gas or Water	Depth	Remarks
Surface			0	15			
Slate			15	122			
Sand			122	262	Water	252	3 bailers per hr.
Slate			262	277			
Sand			277	305			
Slate			305	358			
Sand			358	374			
Slate			374	405			
Sand			405	415			
Slate			415	610			
Sand			610	634			
Slate			634	680			
Sand			680	718			
Slate			718	745			
SALT SAND			745	965	Water	835	Hole full
Slate			965	983			
MAXTON SAND			983	1076			
Slate			1076	1130			
LITTLE LIME			1130	1144			
PENCIL CAVE			1144	1147			
BIG LIME			1147	1307		1167	S. L. M.
KEENER SAND			1307	1320			
Slate			1320	1385			
INJUN SAND			1385	1470	Gas	1445-1455	08/18/2023
Slate			1470	1500			
Shell			1500	1512		1504	S. L. M.
Slate			1512	1541			
Shell			1541	1546	Gas	1545	20/10 W - 1"
Slate			1546	1868			
Shell			1868	1898			



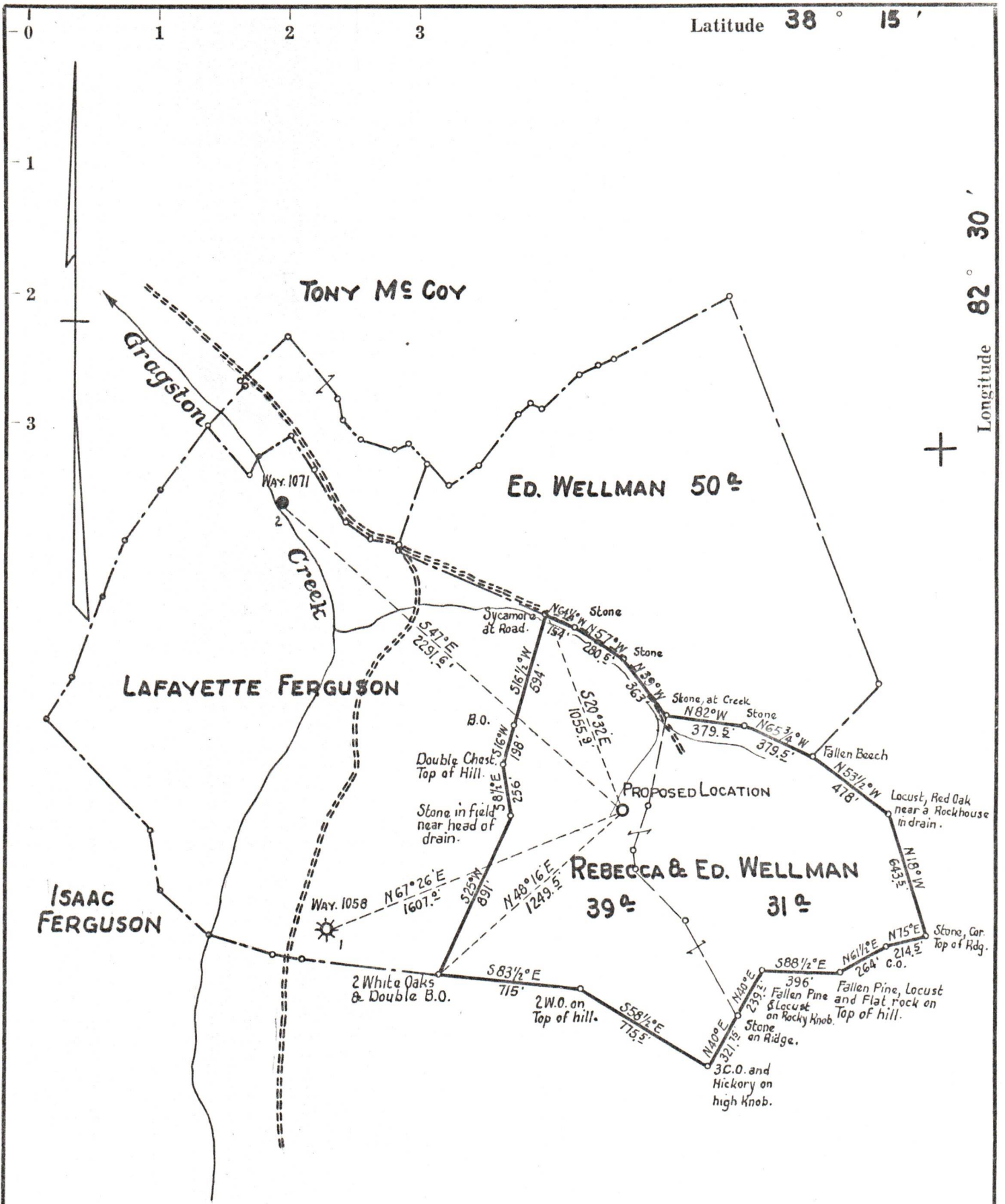

- New Location.
- Drill Deeper.
- Redrill.
- Abandonment.

SURVEY - JUNE 11, 1958 - W.S.GRAVELY - NOTE BOOK No. 85 PAGE 5-6

Company	COMMONWEALTH GAS CORPORATION		
Address	P.O. Box 1433 CHARLESTON, W.VA.		
Farm	REBECCA & ED. WELLMAN		
Tract	Acres 70	Lease No.	1970
Well (Farm) No.	1	Serial No.	642
Elevation (Spirit Level)	741.10		
Quadrangle	LOUISA N.E.		
County	WAYNE	District	BUTLER
Engineer	J.E. BILLINGSLEY		
Engineer's Registration No.	757		
File No.	Drawing No.		
Date	JUNE 18, 1958		
	Scale 1" = 660'		

STATE OF WEST VIRGINIA
DEPARTMENT OF MINES
OIL AND GAS DIVISION
CHARLESTON

WELL LOCATION MAP

FILE NO. WAY-1108

08/18/2025

+ Denotes location of well on United States Topographic Maps, scale 1 to 62,500, latitude and longitude lines being represented by border lines as shown.

— Denotes one inch spaces on border line of original tracing.