



STATE OF WEST VIRGINIA
DEPARTMENT OF MINES
OIL AND GAS DIVISION

NOTICE OF PROPOSED LOCATION OF OIL AND GAS WELL

To THE DEPARTMENT OF MINES,
Charleston, W. Va.

COAL OPERATOR OR COAL OWNER

ADDRESS

COAL OPERATOR OR COAL OWNER

ADDRESS

OWNER OF MINERAL RIGHTS

ADDRESS

Wolf Gas Company
NAME OF WELL OPERATOR

Hamlin, West Virginia
COMPLETE ADDRESS

May 15, _____, 19 58
PROPOSED LOCATION

Butler _____ District

Wayne _____ County

Well No. Pemberton No. 1 *Lat 38° 15'*
Lon. 82° 30' Elev. *713'*

J. D. Pemberton _____ Farm

GENTLEMEN:

The undersigned well operator is entitled to drill upon the above named farm or tract of land for oil and gas, having fee title thereto, (or as the case may be) under grant or lease dated October 11, 1957, made by J. D. Pemberton, to R. H. Adkins, and recorded on the 22th day of April, 1958, in the office of the County Clerk for said County in Book 48, page 189.

The enclosed plat was prepared by a competent engineer and shows the proposed location of a well to be drilled for oil and gas by the undersigned well operator on the farm and in the Magisterial District and County above named, determined by survey and courses and distances from two permanent points, or land marks.

The undersigned well operator is informed and believes there are no coal operators operating beds of coal beneath said farm or tract of land on which said well is located, or within 500 feet of the boundaries of the same, who have mapped their workings and filed their maps as required by law, excepting the coal operators or coal owners (if any) above named as addressees.

The above named coal operators or coal owners (if any) are notified that any objections they may desire to make to such proposed location, or which they are required to make by Section 3 of said Code, if the drilling of a well at said proposed location will cause a dangerous condition in or about their respective coal mines, must be received by, or filed with the Department of Mines within ten* days from the receipt of a copy of this notice and accompanying plat by said Department. Said coal operators are further notified that forms for use in making such objections will be furnished to them by the Department of Mines promptly on request and that all such objections must set forth as definitely as is reasonably possible the ground or grounds on which such objections are based and indicate the direction and distance the proposed location should be moved to overcome same.

(The next paragraph is to be completed only in Department's copy.)

Copies of this notice and the enclosed plat were mailed by registered mail, or delivered to the above named coal operators or coal owners at their above shown respective address _____ day _____ before, or on the same day with the mailing or delivery of this copy to the Department of Mines at Charleston, West Virginia.

Very truly yours,

Wolf Gas Company

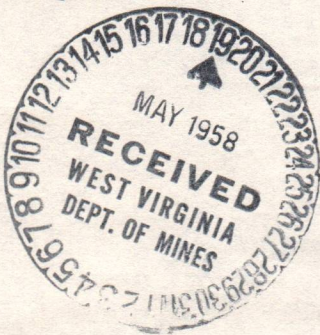

Address of Well Operator }

WELL OPERATOR

R. H. Adkins
STREET

Hamlin
CITY OR TOWN

West Virginia
STATE

08/18/2023

*Section 3 If no such objections be filed or be found by the department of mines, within said period of ten days from the receipt of said notice and plat by the department of mines, to said proposed location, the department shall forthwith issue to the well operator a drilling permit reciting the filing of such plat, that no objections have been made by the coal operators to the location, or found thereto by the department, and that the same is approved and the well operator authorized to proceed to drill at said location.



STATE OF WEST VIRGINIA
DEPARTMENT OF MINES
OIL AND GAS DIVISION

NOTICE OF PROPOSED LOCATION OF OIL AND GAS WELL

To The Department of Mines,
Charleston, W. Va.

NAME OF WELL OPERATOR Wolf Gas Company	COAL OPERATOR OR COAL OWNER
COMPLETE ADDRESS Hamlin, West Virginia	ADDRESS
PROPOSED LOCATION May 15, 1958	COAL OPERATOR OR COAL OWNER
District Butler	ADDRESS
County Wayne	OWNER OF MINERAL RIGHTS
Well No. Pemberton No. 1	ADDRESS
Town J. D. Pemberton	

GENTLEMEN:
The undersigned well operator is entitled to drill upon the above named farm or tract of land for oil and gas having for this purpose, (or as the case may be) under grant or lease dated October 11, 1957, made by J. D. Pemberton, and recorded on the 22nd day of April, 1958, in the office of the County Clerk for said County in Book 48 page 189.

The enclosed plat was prepared by a competent engineer and shows the proposed location of a well to be drilled for oil and gas by the undersigned well operator on the farm and in the Mineral District and County above named, determined by survey and courses and distances from two permanent points, or land marks.

The undersigned well operator is informed and believes there are no coal operators operating beds of coal beneath said farm or tract of land on which said well is located, or within 500 feet of the boundary of the same, who have mapped their workings and filed their maps as required by law, excepting the coal operators (if any) above named as addressees.

The above named coal operators or coal owners (if any) are notified that any objections they may desire to make to such proposed location, or which they are required to make by Section 3 of said Code, if the drilling of a well at said proposed location will cause a dangerous condition in or about their respective coal mines, must be received by, or filed with the Department of Mines within ten days from the receipt of a copy of this notice and accompanying plat by said Department. Said coal operators are further notified that forms for use in making such objections will be furnished to them by the Department of Mines promptly on request and that all such objections must set forth as definitely as is reasonably possible the ground or grounds on which such objections are based and indicate the direction and distance the proposed location should be moved to overcome same.

(The next paragraph is to be completed only in Department's copy.)
Copies of this notice and the enclosed plat were mailed by registered mail, or delivered to the above named coal operators or coal owners at their above shown respective address _____ day _____ before or on the same day with the mailing or delivery of this copy to the Department of Mines at Charleston, West Virginia.

Very truly yours,
Wolf Gas Company

WELL OPERATOR
Address of Well Operator
City or Town
West Virginia
County

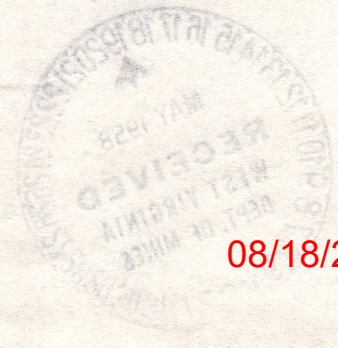

08/18/2023

Section 3. If no such objections be filed or be found by the department of mines within said period of ten days from the receipt of said notice and plat by the department of mines, to said proposed location, the department shall forthwith issue to the well operator a drilling permit setting the date of such plat, that no objections have been made by the coal operators to the location of the proposed well, and that the same is approved and the well operator authorized to proceed to drill at said location.

Permit Number WVA-1095



STATE OF WEST VIRGINIA
DEPARTMENT OF MINES
CHARLESTON

May 19, 1958

C
O
P
Y

Mr. Ivan T. Henson, Inspector
Oil & Gas Wells
331 Elaine Court
Huntington, West Virginia

Dear Mr. Henson:

We are in receipt of two applications to drill wells in your district. Well No. 1 on J. D. Pemberton Farm, Butler District, Wayne County from Wolf Gas Company - permit number will be WAY-1095.

Well No. 1 on Estella Massie Farm, Butler District, Wayne County from Adkins Drilling Company - permit WAY-1096.

Very truly yours,

Assistant Director
OIL AND GAS DIVISION

MG/dm

08/18/2023



STATE OF WEST VIRGINIA
DEPARTMENT OF MINES
CHARLESTON

May 19, 1958

Mr. Ivan T. Hanson, Inspector
Oil & Gas Wells
331 Elaine Court
Huntington, West Virginia

Dear Mr. Hanson:

We are in receipt of two applications to drill wells in your district. Well No. 1 on J. D. Robertson Farm, Butler District, Wayne County from Wolf Gas Company - permit number will be WAY-1095.

Well No. 1 on Estelle Masale Farm, Butler District, Wayne County from Adkins Drilling Company - permit WAY-1096.

Very truly yours,

Assistant Director
OIL AND GAS DIVISION

mc/dm

COPY

May 29, 1958

Mr. R. H. Adkins
Wolf Gas Company
Hamlin, West Virginia

Dear Sir:

Please find enclosed permit WAY-1095 for drilling
Well No. 1 on J. D. Pomberton Farm, Butler District, Wayne
County.

Please post one copy of the permit at the well site.
When drilling is completed, please send us two copies of the
well record.

Very truly yours,

Assistant Director
OIL AND GAS DIVISION

MG/dm
encl:
cc Mr. G. H. Samples, Inspector
at Large

08/18/2023



STATE OF WEST VIRGINIA
DEPARTMENT OF MINES
OIL AND GAS DIVISION 18

Quadrangle Louisa

WELL RECORD

Permit No. Way-1095

Oil or Gas Well Gas
(KIND)

Company Wayne Wolf Gas Company
Address Hamlin, W.Va.
Farm J.D. Pemberton Acres 40
Location (waters) Big Hurricane Cr.
Well No. 1 Elev. 713'
District Butler County Wayne
The surface of tract is owned in fee by J.D. Pemberton
Address Ft. Gay, W.Va.
Mineral rights are owned by Same

Address _____
Drilling commenced May 1, 1958
Drilling completed June 26, 1958
Date Shot June 26 58 From 1848 To 1864
With 3,600 Detonite In three Shots

Open Flow 26 /10ths Water in 1 Inch
/10ths Merc. in _____ Inch
Volume 52 M. Cu. Ft.
Rock Pressure 500 lbs. 72 hrs.
Oil None bbls., 1st 24 hrs.
Fresh water 160 feet _____ feet
Salt water 944 feet 1031 feet

Casing and Tubing	Used in Drilling	Left in Well	Packers
Size			Kind of Packer
16			No tubing
13			Size of _____
10		25	Depth set _____
8 1/4		282	Perf. top _____
6 1/2		1468	Perf. bottom _____
5 3/16			Perf. top _____
3			Perf. bottom _____
2			
Liners Used			

CASING CEMENTED _____ SIZE _____ No. Ft. _____ Date _____
COAL WAS ENCOUNTERED AT _____ FEET _____ INCHES
_____ FEET _____ INCHES FEET _____ INCHES
_____ FEET _____ INCHES FEET _____ INCHES

Formation	Color	Hard or Soft	Top	Bottom	Oil, Gas or Water	Depth Found	Remarks
Clay			0	15			
Slate			15	40			
Black Slate			40	50			
Sand			50	60			
Slate			60	70			
Coal			70	74			
Slate			74	189			
Sand			189	208			
Slate			208	233			
Sand			233	240			
Slate			240	260			
Sand			260	295			
Slate			295	321			
Sand			321	408			
Slate			408	418			
Sand			418	492			
Slate			492	538			
Broken Sand			538	750			
Gas Sand			750	922			
Slate & Shell			922	944			
Salt Sand			944	1031			
Slate			1031	1034			
Maxon Sand			1034	1154			
Slate			1154	1159			
Little Lime			1159	1169			
Pencil Cave			1169	1171			
Big Lime			1171	1290			
Keener Sand			1290	1298			
Slate			1298	1303			
Engin Sand			1303	1360			
Slate							



08/18/2023

Formation	Color	Hard or Soft	Top /s	Bottom	Oil, Gas or Water	Depth Found	Remarks
Slate			1360	1370			
Squaw Sand			1370	1460			
Shell			1460	1471			
Slate			1471	1552			
Gray Shale			1562	1612			
Slate			1612	1625			
Shell			1625	1634			
Slate			1634	1770			
Shell			1770	1792			
Slate			1792	1815			
Brown Shale			1815	1848			
Berea Sand			1848	1864			
Slate			1864	1890			

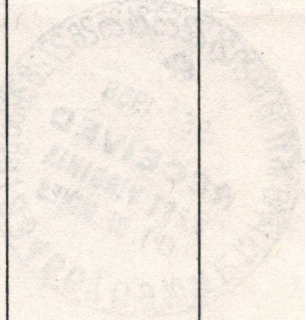

08/18/2023

Date Sept 19, 1958

APPROVED Wolfe Gas Company, Owner

By W. J. Faulkner
Well Supt. (Title)

Latitude 38° 15'

Longitude 82° 30'

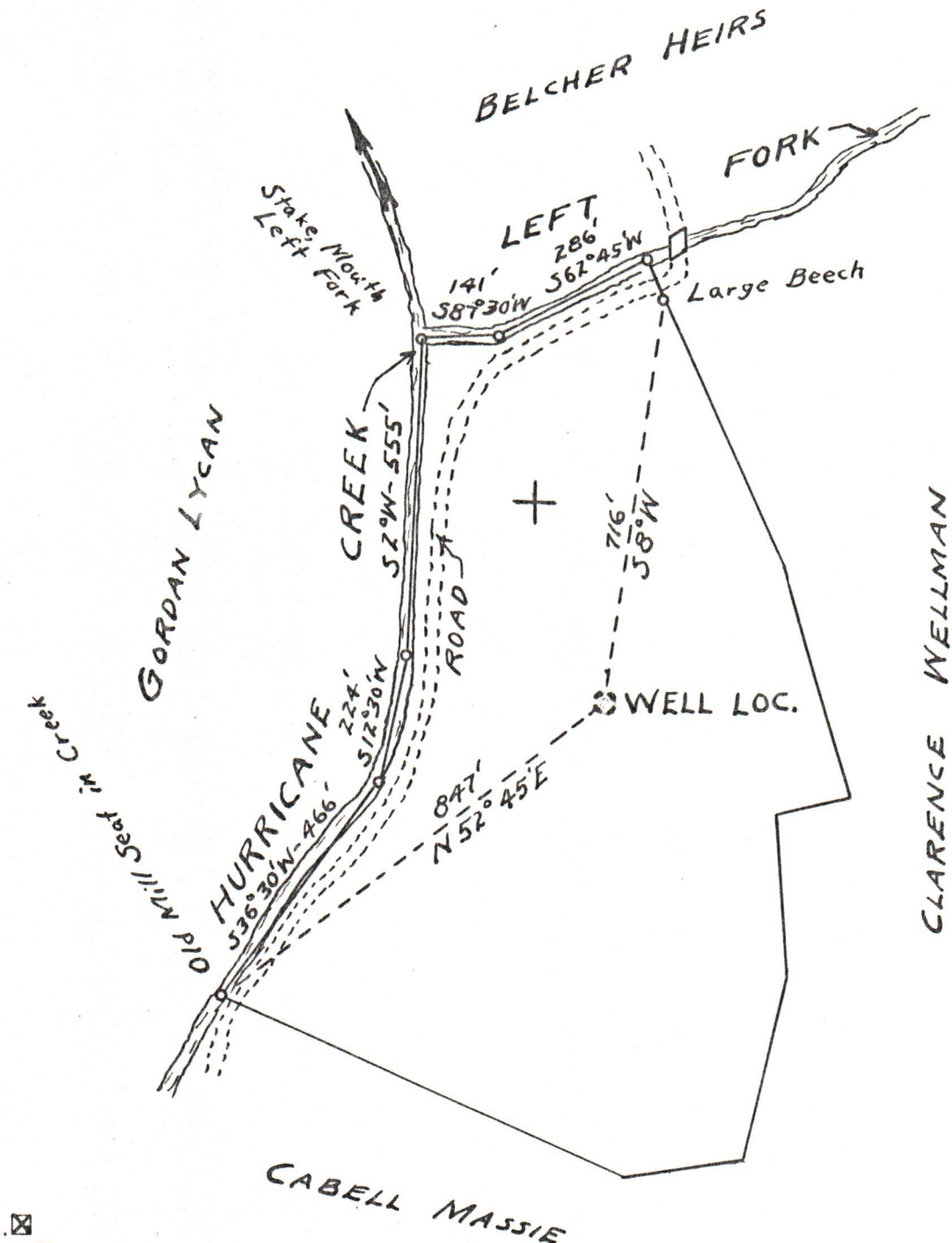

New Location
 Drill Deeper
 Abandonment

Company WOLF GAS COMPANY
 Address HAMLIN, W. VA.
 Farm J. D. PEMBERTON
 Tract _____ Acres 20 Lease No. _____
 Well (Farm) No. 1 Serial No. _____
 Elevation (Spirit Level) 713'
 Quadrangle LOUISA, KY-W.VA.
 County WAYNE District BUTLER
 Engineer W. J. Galloway
 Engineer's Registration No. 3148
 File No. 73 Drawing No. _____
 Date MAY 8, 1958 Scale 1" = 300'

STATE OF WEST VIRGINIA
 DEPARTMENT OF MINES
 OIL AND GAS DIVISION
 CHARLESTON

WELL LOCATION MAP
 FILE NO. WAY-1095 08/18/2023

+ Denotes location of well on United States Topographic Maps, scale 1 to 62,500, latitude and longitude lines being represented by border lines as shown.

- Denotes one inch spaces on border line of original tracing.