



STATE OF WEST VIRGINIA
DEPARTMENT OF MINES
OIL AND GAS DIVISION

NOTICE OF PROPOSED LOCATION OF OIL AND GAS WELL

To THE DEPARTMENT OF MINES,
Charleston, W. Va.

COAL OPERATOR OR COAL OWNER _____
 ADDRESS _____
 COAL OPERATOR OR COAL OWNER _____
 ADDRESS _____
 OWNER OF MINERAL RIGHTS
 P.O. _____
 ADDRESS _____

Adkins Bros. Drilling Co.,
 NAME OF WELL OPERATOR
 3303 Monel Park Huntington, W. Va.
 COMPLETE ADDRESS
 April 23, 1958
 PROPOSED LOCATION
 Butler District
 Wayne County
 Well No. 1 Elev. 777.01
 Hermon Christian Farm

GENTLEMEN:

The undersigned well operator is entitled to drill upon the above named farm or tract of land for oil and gas, having fee title thereto, (or as the case may be) under grant or lease dated September 21, 1957, made by Hermon Christian, to Adkins Bros. Drilling Co., and recorded on the _____ day of Commonwealth has lease, in the office of the County Clerk for said County in Book _____, page _____.

The enclosed plat was prepared by a competent engineer and shows the proposed location of a well to be drilled for oil and gas by the undersigned well operator on the farm and in the Magisterial District and County above named, determined by survey and courses and distances from two permanent points, or land marks.

The undersigned well operator is informed and believes there are no coal operators operating beds of coal beneath said farm or tract of land on which said well is located, or within 500 feet of the boundaries of the same, who have mapped their workings and filed their maps as required by law, excepting the coal operators or coal owners (if any) above named as addressees.

The above named coal operators or coal owners (if any) are notified that any objections they may desire to make to such proposed location, or which they are required to make by Section 3 of said Code, if the drilling of a well at said proposed location will cause a dangerous condition in or about their respective coal mines, must be received by, or filed with the Department of Mines within ten* days from the receipt of a copy of this notice and accompanying plat by said Department. Said coal operators are further notified that forms for use in making such objections will be furnished to them by the Department of Mines promptly on request and that all such objections must set forth as definitely as is reasonably possible the ground or grounds on which such objections are based and indicate the direction and distance the proposed location should be moved to overcome same.

(The next paragraph is to be completed only in Department's copy.)

Copies of this notice and the enclosed plat were mailed by registered mail, or delivered to the above named coal operators or coal owners at their above shown respective address _____ day _____ before, or on the same day with the mailing or delivery of this copy to the Department of Mines at Charleston, West Virginia.

Very truly yours,

Adkins Bros. Drilling Co.,
 WELL OPERATOR
 3303 Monel Park
 STREET
 Huntington, W. Va.
 CITY OR TOWN
 STATE _____

Address of Well Operator }

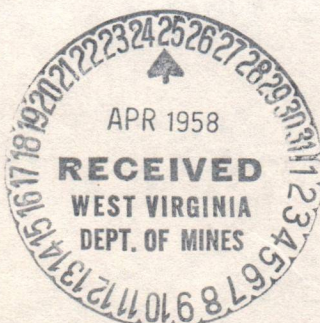

08/18/2023

*Section 3 If no such objections be filed or be found by the department of mines, within said period of ten days from the receipt of said notice and plat by the department of mines, to said proposed location, the department shall forthwith issue to the well operator a drilling permit reciting the filing of such plat, that no objections have been made by the coal operators to the location, or found thereto by the department, and that the same is approved and the well operator authorized to proceed to drill at said location.

April 26, 1958

way - 1086

Mr. Ivan T. Henson, Inspector
Oil & Gas Wells
331 Elaine Court
Huntington, West Virginia

Dear Mr. Henson:

Adkins Brothers are drilling on Herman Christian Farm, Butler District, Wayne County and are supposed to be down more than 100 feet.

Application for permit did not come in until last Friday on 25th.

Will you see them about this?

Very truly yours,

Assistant Director
OIL AND GAS DIVISION

MG/dm

cc Mr. G. H. Samples, Inspector at Large

08/18/2023



STATE OF WEST VIRGINIA
DEPARTMENT OF MINES
OIL AND GAS DIVISION 15

Handwritten notes:
Wayne N. W.
3303 Monel Park
Huntington, W. Va.
Herman Christian

Quadrangle Wayne N. W.

Permit No. WAY-1086

WELL RECORD

Oil or Gas Well Gas
(KIND)

Company <u>Adkins Drilling Co.,</u>	Casing and Tubing	Used in Drilling	Left in Well	Packers
Address <u>3303 Monel Park, Huntington, W. Va.</u>	Size			
Farm <u>Herman Christian</u> Acres <u>53</u>				
Location (waters)				
Well No. <u>1</u> Elev. <u>777.01</u>	16			Kind of Packer
District <u>Butler</u> County <u>Wayne</u>	13			<u>Combination</u>
The surface of tract is owned in fee by <u>Herman Christian</u>	10 <u>3/4</u>		<u>18</u>	Size of <u>lead and rubber shoe</u>
<u>Fort Gay, W. Va.</u> Address	8 1/4 <u>7</u>		<u>1585</u>	
Mineral rights are owned by <u>Herman Christian</u>	6 5/8 <u>85/8</u>		<u>295-6</u>	Depth set <u>2050</u>
Address	5 3/16			
Drilling commenced <u>April 23, 1958</u>	3			Perf. top
Drilling completed <u>May 23, 1958</u>	2			Perf. bottom
Date Shot <u>May 24</u> , From <u>2025</u> To <u>2043</u>	Liners Used			Perf. top
With <u>1200lb. powder</u>				Perf. bottom
Open Flow <u>38</u> /10ths Water in <u>2</u> Inch				
/10ths Merc. in _____ Inch				
Volume <u>260 thousand</u> Cu. Ft.	CASING CEMENTED _____	SIZE _____	No. Ft. _____	Date _____
Rock Pressure <u>625</u> lbs. _____ hrs.				
Oil _____ bbls., 1st 24 hrs.	COAL WAS ENCOUNTERED AT _____	FEET _____	INCHES _____	
WELL ACIDIZED _____	_____	FEET _____	INCHES _____	
WELL FRACTURED _____	_____	FEET _____	INCHES _____	

RESULT AFTER TREATMENT _____

ROCK PRESSURE AFTER TREATMENT _____

Fresh Water _____ Feet Salt Water _____ Feet

Formation	Color	Hard or Soft	Top	Bottom	Oil, Gas or Water	Depth	Remarks
Surface			0	5			
Sand Rock			5	8			
Slate			8	42			
Red Rock			42	72			
Sand			72	82			
Slate			82	220	Water	230	3bbls. per 1
Sand			220	290			
Slate			290	315			
Sand			315	340			
Slate			340	490			
Sand			490	600			
Slate			600	720			
Sand			720	800			
Slate			800	812	Water	886	Hole full
Sand (salt)			812	1118			
Slate			1118	1130			
Maxon			1130	1187			
Slate			1187	1191			
Little Lime (Sandy)			1191	1219			
Slate			1219	1225			
Big Lime			1225	1398			
Injun Sand (Blue)			1398	1427			
Slate			1427	1432			
Sand			1432	1502			
Water Sand			1502	1540			
Slate and Shells			1540	1582			
Lime Shell			1582	1594			
Slate and shells			1594	1950			
Lime shell			1950	1962			
Slate shells			1962	2000			

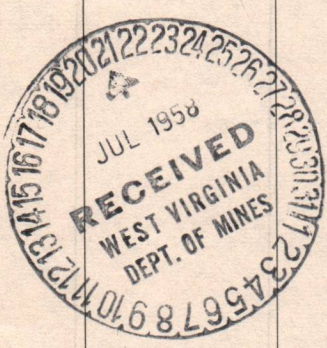

08/18/2023

STATE OF WEST VIRGINIA
DEPARTMENT OF MINES
OIL AND GAS DIVISION

INSPECTOR'S PLUGGING REPORT

Permit No. Way-1086 Drilling Well No. _____

COMPANY _____ ADDRESS _____

FARM _____ DISTRICT _____ COUNTY _____

Filling Material Used _____

Liner	Location	Amount	Packer	Location
PLUGS USED AND DEPTH PLACED		BRIDGES		CASING AND TUBING
CEMENT-THICKNESS	WOOD-SIZE	LEAD	CONSTRUCTION-LOCATION	RECOVERED SIZE LOST
<p style="font-size: 1.2em; font-family: cursive;">I went to Adkins Brothers Well on the Herman Christian farm They promised to come to Charleston I in the A.M. of 5/1/58 to get permissions to Run</p>				

Drillers' Names _____

Remarks: _____

4/30/58 I hereby certify I visited the above well on this date.
DATE

Swant Henson
DISTRICT WELL INSPECTOR

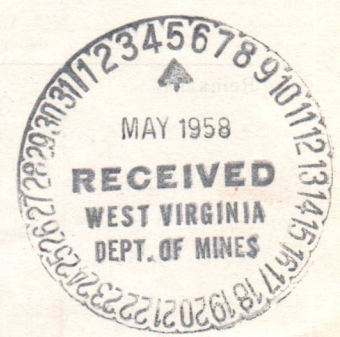

08/18/2023

STATE OF WEST VIRGINIA
DEPARTMENT OF MINES
OIL AND GAS DIVISION

INSPECTOR'S WELL REPORT

Permit No. _____

Oil or Gas Well _____
(KIND)

	CASING AND TUBING	USED IN DRILLING	LEFT IN WELL	PACKERS
Company _____	Size			
Address _____	16			Kind of Packer _____
Farm _____	13			
Well No. _____	10			Size of _____
District _____ County _____	8 1/4			
Drilling commenced _____	6 3/8			Depth set _____
Drilling completed _____ Total depth _____	5 3/16			
Date shot _____ Depth of shot _____	3			Perf. top _____
Initial open flow _____ /10ths Water in _____ Inch	2			Perf. bottom _____
Open flow after tubing _____ /10ths Merc. in _____ Inch	Liners Used			Perf. top _____
Volume _____ Cu. Ft.				Perf. bottom _____
Rock pressure _____ lbs. _____ hrs.	CASING CEMENTED _____ SIZE _____ No. FT. _____ Date _____			
Oil _____ bbls., 1st 24 hrs.	COAL WAS ENCOUNTERED AT _____ FEET _____ INCHES			
Fresh water _____ feet _____ feet	_____ FEET _____ INCHES _____ FEET _____ INCHES			
Salt water _____ feet _____ feet	_____ FEET _____ INCHES _____ FEET _____ INCHES			

Drillers' Names _____

Remarks:

DATE

DISTRICT WELL INSPECTOR

08/18/2023

STATE OF WEST VIRGINIA
DEPARTMENT OF MINES
OIL AND GAS DIVISION

INSPECTOR'S WELL REPORT

Permit No. WAY-1085 Dulling

Oil or Gas Well Oil
(KIND)

		CASING AND TUBING	USED IN DRILLING	LEFT IN WELL	PACKERS
Company	<u>Adkins Bros</u>	Size			
Address	<u>Huntington WV</u>	16			Kind of Packer
Farm	<u>Herman Christian</u>	13			
Well No.	<u>1</u>	10	<u>18</u>		Size of
District	<u>Butler</u> County <u>Wayne</u>	8 1/4	<u>18 7/8</u>		
Drilling commenced	<u>April 23/1958</u>	6 5/8			Depth set
Drilling completed	Total depth	5 3/16			
Date shot	Depth of shot	3			Perf. top
Initial open flow	/10ths Water in Inch	2			Perf. bottom
Open flow after tubing	/10ths Merc. in Inch	Liners Used			Perf. top
Volume	Cu. Ft.				Perf. bottom
Rock pressure	lbs. hrs.	CASING CEMENTED SIZE No. FT. Date			
Oil	bbls., 1st 24 hrs.	COAL WAS ENCOUNTERED AT FEET INCHES			
Fresh water	feet feet	FEET INCHES FEET INCHES			
Salt water	feet feet	FEET INCHES FEET INCHES			

Drillers' Names Emmett Adkins Derril Adkins

Remarks: Dulling at 1370

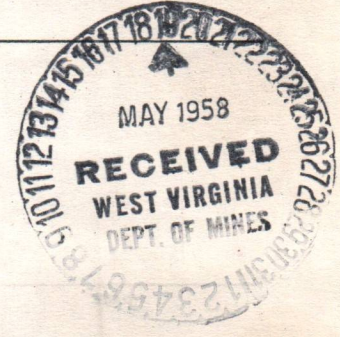

5/13/58
DATE

Walter Henson
DISTRICT WELL INSPECTOR

08/18/2023

Latitude 38° 15'

Longitude 82° 35'

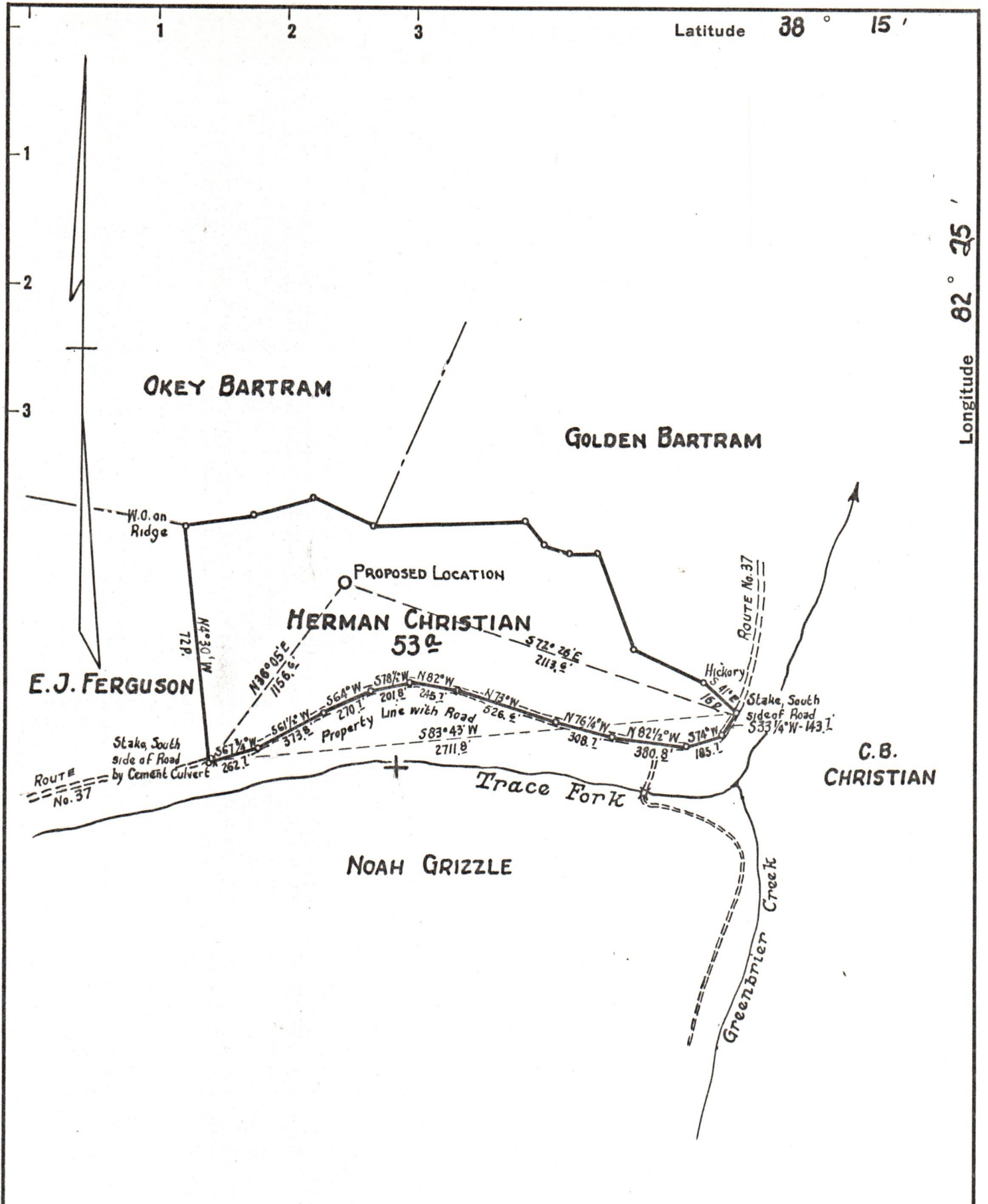

- New Location ..
- Drill Deeper
- Abandonment.....

SURVEY MARCH 27, 1958 - W.S. GRAVELY N.B. No. 83 PAGE 38-40

Company	ADKINS DRILLING COMPANY
Address	3303 MONEL PARK, HUNTINGTON, W.VA.
Farm	HERMAN CHRISTIAN
Tract	Acres 53 Lease No. _____
Well (Farm) No.	Serial No. 639
Elevation (Spirit Level)	777.0'
Quadrangle	WAYNE N.W.
County	WAYNE District BUTLER
Engineer	J.E. BILLINGSLEY
Engineer's Registration No.	757
File No.	Drawing No. _____
Date	APRIL 18, 1958 Scale 1" = 660'

STATE OF WEST VIRGINIA
DEPARTMENT OF MINES
OIL AND GAS DIVISION
CHARLESTON

WELL LOCATION MAP
FILE NO. WAY-1086 08/18/2023

+ Denotes location of well on United States Topographic Maps, scale 1 to 62,500, latitude and longitude lines being represented by border lines as shown.

- Denotes one inch spaces on border line of original tracing.