



STATE OF WEST VIRGINIA
DEPARTMENT OF MINES
OIL AND GAS DIVISION

NOTICE OF PROPOSED LOCATION OF OIL AND GAS WELL

To THE DEPARTMENT OF MINES,
Charleston, W. Va.

<u>B. T. Lester</u> COAL OPERATOR OR COAL OWNER (coal not operated)	<u>R. H. Adkins</u> NAME OF WELL OPERATOR
<u>Wayne, W. Va.</u> ADDRESS	<u>Hamlin, W. Va.</u> COMPLETE ADDRESS
<u>B. T. Lester</u> COAL OPERATOR OR COAL OWNER	<u>February 24th</u> , 19 <u>58</u> PROPOSED LOCATION
<u>B. T. Lester</u> ADDRESS	<u>Butler</u> District
<u>Wayne, W. Va.</u> OWNER OF MINERAL RIGHTS	<u>Wayne</u> County
<u>Wayne, W. Va.</u> ADDRESS	Well No. <u>1</u> <i>Lat. 38° 15'</i> <i>Long. 82° 25'</i> Elev. <u>675'</u> <u>B. T. Lester</u> Farm

GENTLEMEN:

The undersigned well operator is entitled to drill upon the above named farm or tract of land for oil and gas, having fee title thereto, (or as the case may be) under grant or lease dated June 23rd, 1956, made by B. T. Lester, to R. H. Adkins, and recorded on the 24th day of April 1957, in the office of the County Clerk for said County in Book 47, page 1.

The enclosed plat was prepared by a competent engineer and shows the proposed location of a well to be drilled for oil and gas by the undersigned well operator on the farm and in the Magisterial District and County above named, determined by survey and courses and distances from two permanent points, or land marks.

The undersigned well operator is informed and believes there are no coal operators operating beds of coal beneath said farm or tract of land on which said well is located, or within 500 feet of the boundaries of the same, who have mapped their workings and filed their maps as required by law, excepting the coal operators or coal owners (if any) above named as addressees.

The above named coal operators or coal owners (if any) are notified that any objections they may desire to make to such proposed location, or which they are required to make by Section 3 of said Code, if the drilling of a well at said proposed location will cause a dangerous condition in or about their respective coal mines, must be received by, or filed with the Department of Mines within ten* days from the receipt of a copy of this notice and accompanying plat by said Department. Said coal operators are further notified that forms for use in making such objections will be furnished to them by the Department of Mines promptly on request and that all such objections must set forth as definitely as is reasonably possible the ground or grounds on which such objections are based and indicate the direction and distance the proposed location should be moved to overcome same.

(The next paragraph is to be completed only in Department's copy.)

Copies of this notice and the enclosed plat were mailed by registered mail, or delivered to the above named coal operators or coal owners at their above shown respective address day before, or on the same day with the mailing or delivery of this copy to the Department of Mines at Charleston, West Virginia.

Very truly yours,

R. H. Adkins

WELL OPERATOR

STREET

Hamlin

CITY OR TOWN

West Virginia.

STATE

08/18/2023

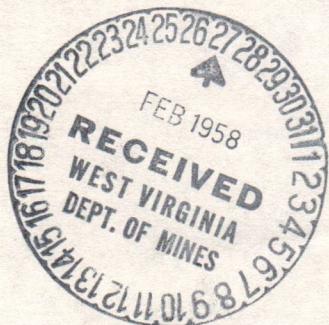

Address of Well Operator }

*Section 3 If no such objections be filed or be found by the department of mines, within said period of ten days from the receipt of said notice and plat by the department of mines, to said proposed location, the department shall forthwith issue to the well operator a drilling permit reciting the filing of such plat, that no objections have been made by the coal operators to the location, or found thereto by the department, and that the same is approved and the well operator authorized to proceed to drill at said location.



STATE OF WEST VIRGINIA
DEPARTMENT OF MINES
OIL AND GAS DIVISION

NOTICE OF PROPOSED LOCATION OF OIL AND GAS WELL

To The Department of Mines,
Charleston, W. Va.

B. T. Lester

NAME OF WELL OPERATOR (COAL NOT OPERATED)

Wayne, W. Va.

Hamlin, W. Va.

ADDRESS

COMPLETE ADDRESS

COAL OPERATOR OR COAL OWNER

PROPOSED LOCATION

ADDRESS

Butler

District

OWNER OF MINERAL RIGHTS

B. T. Lester

Wayne

County

Wayne, W. Va.

Well No. 1

ADDRESS

B. T. Lester

Town

GENTLEMEN:

The undersigned well operator is entitled to drill upon the above named farm or tract of land for

oil and gas having the title thereto, (or as the case may be) under grant or lease dated

June 23rd, 1956, made by B. T. Lester

and recorded on the 24th day

of April 1957, in the office of the County Clerk for said County in

Book 47, page 1

The enclosed plat was prepared by a competent engineer and shows the proposed location of a well to be drilled for oil and gas by the undersigned well operator on the farm and in the Magisterial District and County above named, determined by survey and courses and distances from two permanent points or land marks.

The undersigned well operator is informed and believes there are no coal operators operating beds of coal beneath said farm or tract of land on which said well is located, or within 500 feet of the boundaries of the same, who have mapped their workings and filed their maps as required by law, excepting the coal operators or coal owners (if any) above named as addressees.

The above named coal operators or coal owners (if any) are notified that any objections they may desire to make to such proposed location, or which they are required to make by Section 8 of said Code, if the drilling of a well at said proposed location will cause a dangerous condition in or about their respective coal mines, must be received by, or filed with the Department of Mines within ten days from the receipt of a copy of this notice and accompanying plat by said Department. Said coal operators are further notified that forms for use in making such objections will be furnished to them by the Department of Mines promptly on request and that all such objections must set forth as definitely as is reasonably possible the ground or grounds on which such objections are based and indicate the direction and distance the proposed location should be moved to overcome same.

(The next paragraph is to be completed only in Department's copy.)
Copies of this notice and the enclosed plat were mailed by registered mail or delivered to the above

named coal operators or coal owners at their above shown respective addresses _____ day before, or on the same day with the mailing or delivery of this copy to the Department of Mines at Charleston, West Virginia.

Very truly yours,

R. H. Adkins

WELL OPERATOR

STREET

Hamlin

CITY OR TOWN

West Virginia

STATE

Address of Well Operator

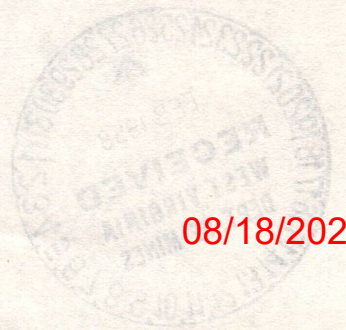

08/18/2023

*Section 8 . . . If no such objections be filed or be found by the department of mines within said period of ten days from the receipt of said notice and plat by the department of mines, to said proposed location, the department shall forthwith issue to the well operator a mining permit setting the line of such plat, that no objections have been made by the coal operators to the location or found therein by the department, and that the same is approved and the well operator authorized to proceed to drill at this location.

Permit Number 44-1071

February 27, 1958

Mr. Ivan T. Henson, Inspector
Oil & Gas Wells
331 Elaine Court
Huntington, West Virginia

Dear Mr. Henson:

We are in receipt of application to drill
Well No. 1 on B. T. Lester Farm, Butler District,
Wayne County, from R. H. Adkins. Permit number will
be WAY-1074.

Very truly yours,

Director
OIL AND GAS DIVISION

RFT/m

08/18/2023

March 9, 1958

Mr. R. H. Adkins
Hamlin, West Virginia

Dear Mr. Adkins:

Please find enclosed permit WAY-1074 for drilling
Well No. 1 on B. T. Lester Farm, Butler District, Wayne County.

Please post one copy of the permit at the well site.
When drilling is completed, please send us two copies of the
well record.

Very truly yours,

Director
OIL AND GAS DIVISION

RFT/m
encl:
cc Mr. Ivan T. Henson, Inspector

Mr. R. C. Tucker, Assistant
State Geologist

08/18/2023

Formation	Color	Hard or Soft	Top	Bottom	Oil, Gas or Water	Depth Found	Remarks
			1885	1885			
			1888	1888			
			1889	1889			
			1897	1897			
			1899	1899			
			1907	1907			
			1915	1915			
			1923	1923			
			1931	1931			
			1939	1939			
			1947	1947			
			1955	1955			
			1963	1963			
			1971	1971			
			1979	1979			
			1987	1987			
			1995	1995			
			2003	2003			
			2011	2011			
			2019	2019			
			2027	2027			
			2035	2035			
			2043	2043			
			2051	2051			
			2059	2059			
			2067	2067			
			2075	2075			
			2083	2083			
			2091	2091			
			2099	2099			
			2107	2107			
			2115	2115			
			2123	2123			
			2131	2131			
			2139	2139			
			2147	2147			
			2155	2155			
			2163	2163			
			2171	2171			
			2179	2179			
			2187	2187			
			2195	2195			
			2203	2203			
			2211	2211			
			2219	2219			
			2227	2227			
			2235	2235			
			2243	2243			
			2251	2251			
			2259	2259			
			2267	2267			
			2275	2275			
			2283	2283			
			2291	2291			
			2299	2299			
			2307	2307			
			2315	2315			
			2323	2323			
			2331	2331			
			2339	2339			
			2347	2347			
			2355	2355			
			2363	2363			
			2371	2371			
			2379	2379			
			2387	2387			
			2395	2395			
			2403	2403			
			2411	2411			
			2419	2419			
			2427	2427			
			2435	2435			
			2443	2443			
			2451	2451			
			2459	2459			
			2467	2467			
			2475	2475			
			2483	2483			
			2491	2491			
			2499	2499			
			2507	2507			
			2515	2515			
			2523	2523			
			2531	2531			
			2539	2539			
			2547	2547			
			2555	2555			
			2563	2563			
			2571	2571			
			2579	2579			
			2587	2587			
			2595	2595			
			2603	2603			
			2611	2611			
			2619	2619			
			2627	2627			
			2635	2635			
			2643	2643			
			2651	2651			
			2659	2659			
			2667	2667			
			2675	2675			
			2683	2683			
			2691	2691			
			2699	2699			
			2707	2707			
			2715	2715			
			2723	2723			
			2731	2731			
			2739	2739			
			2747	2747			
			2755	2755			
			2763	2763			
			2771	2771			
			2779	2779			
			2787	2787			
			2795	2795			
			2803	2803			
			2811	2811			
			2819	2819			
			2827	2827			
			2835	2835			
			2843	2843			
			2851	2851			
			2859	2859			
			2867	2867			
			2875	2875			
			2883	2883			
			2891	2891			
			2899	2899			
			2907	2907			
			2915	2915			
			2923	2923			
			2931	2931			
			2939	2939			
			2947	2947			
			2955	2955			
			2963	2963			
			2971	2971			
			2979	2979			
			2987	2987			
			2995	2995			
			3003	3003			
			3011	3011			
			3019	3019			
			3027	3027			
			3035	3035			
			3043	3043			
			3051	3051			
			3059	3059			
			3067	3067			
			3075	3075			
			3083	3083			
			3091	3091			
			3099	3099			
			3107	3107			
			3115	3115			
			3123	3123			
			3131	3131			
			3139	3139			
			3147	3147			
			3155	3155			
			3163	3163			
			3171	3171			
			3179	3179			
			3187	3187			
			3195	3195			
			3203	3203			
			3211	3211			
			3219	3219			
			3227	3227			
			3235	3235			
			3243	3243			
			3251	3251			
			3259	3259			
			3267	3267			
			3275	3275			
			3283	3283			
			3291	3291			
			3299	3299			
			3307	3307			
			3315	3315			
			3323	3323			
			3331	3331			
			3339	3339			
			3347	3347			
			3355	3355			
			3363	3363			
			3371	3371			
			3379	3379			
			3387	3387			
			3395	3395			
			3403	3403			
			3411	3411			
			3419	3419			
			3427	3427			
			3435	3435			
			3443	3443			
			3451	3451			
			3459	3459			
			3467	3467			
			3475	3475			
			3483	3483			
			3491	3491			
			3499	3499			
			3507	3507			
			3515	3515			
			3523	3523			
			3531	3531			
			3539	3539			
			3547	3547			
			3555	3555			
			3563	3563			
			3571	3571			
			3579	3579			
			3587	3587			
			3595	3595			
			3603	3603			
			3611	3611			
			3619	3619			
			3627	3627			
			3635	3635			
			3643	3643			
			3651	3651			
			3659	3659			
			3667	3667			
			3675	3675			
			3683	3683			
			3691	3691			
			3699	3699			
			3707	3707			
			3715	3715			
			3723	3723			
			3731	3731			
			3739	3739			
			3747	3747			
			3755	3755			
			3763	3763			
			3771	3771			
			3779	3779			
			3787	3787			
			3795	3795			
			3803	3803			
			3811	3811			
			3819	3819			
			3827	3827			
			3835	3835			
			3843	3843			
			3851	3851			
			3859	3859			
			3867	3867			
			3875	3875			
			3883	3883			
			3891	3891			
			3899	3899			
			3907	3907			
			3915	3915			
			3923	3923			
			3931	3931			
			3939	3939			
			3947	3947			



STATE OF WEST VIRGINIA
DEPARTMENT OF MINES
OIL AND GAS DIVISION

Quad - Hayne

WELL RECORD

Permit No. *W/24-1074*

Oil or Gas Well GAS
(KIND)

Company Wolf Gas Co.
Address Hamlin, W.Va.
Farm B.T. Lester Acres 10
Location (waters) Wolf Creek
Well No. 1 Elev. 675
District Butler County Wayne
The surface of tract is owned in fee by B.T. Lester
Address Wayne, W.Va.
Mineral rights are owned by Same
Address _____
Drilling commenced 3-17-58
Drilling completed 4-23-58
Date Shot 4-23-58 From 1868 To 1882
With 1600 Lbs. Detonite
Open Flow 7 /10ths Water in 3 Inch
_____ /10ths Merc. in _____ Inch
Volume 251 M. _____ Cu. Ft.
Rock Pressure 460 lbs. 72 hrs.
Oil None bbls., 1st 24 hrs.
Fresh water 50 feet _____ feet
Salt water 715 feet 950 feet

Casing and Tubing	Used in Drilling	Left in Well	Packers
Size			Spang Anchor
16			From McJunkin
13			Kind of Packer
10		21	#84525
8 1/4		193	Size of
6 5/8		1405	Depth set
5 3/16			
3		1912	Perf. top
2			Perf. bottom
Liners Used			Perf. top
			Perf. bottom

CASING CEMENTED	SIZE	No. Ft.	Date
COAL WAS ENCOUNTERED AT		FEET	INCHES
	FEET	INCHES	FEET
	FEET	INCHES	FEET

Formation	Color	Hard or Soft	Top	Bottom	Oil, Gas or Water	Depth Found	Remarks
Clay			0	20			
Blue Mud			20	30			
Sand			30	130			
Slate			130	146			
Coal			146	150			
Slate			150	159			
Sand			159	207			
Slate			207	390			
Sand			390	413			
Slate			413	560			
Gas Sand			560	612			
Slate			612	638			
Salt Sand			638	694			
Slate			694	715			
Salt Sand			715	950			
Slate			950	984			
Maxon Sand			984	1047			
Slate			1047	1053			
Little Lime			1053	1078			
Pencil Cave			1078	1082			
Big Lime			1082	1090			
Slate			1090	1092			
Big Lime			1092	1227			
Kener Sand			1227	1246			
Slate			1246	1250			
Injun Sand			1250	1273			
Slate			1273	1285			
Squaw Sand			1285	1397			
Slate			1397	1400			
Shell			1400	1412			
Slate & Shell			1412	1484			
White Slate			1484	1775			
Shell			1775	1794			
Slate			1794	1833			
Brown Shale			1833	1868			
Berea Sand			1868	1882			
Slate & Shell			1882	1912			



STATE OF WEST VIRGINIA
DEPARTMENT OF MINES
OIL AND GAS DIVISION

INSPECTOR'S WELL REPORT

Permit No. Way 1074

Oil or Gas Well _____
(KIND)

Company A. H. Adkins
 Address Hamlin W. Va.
 Farm B. T. Lester
 Well No. 1
 District Butter County Wayne
 Drilling commenced 3/17/58
 Drilling completed _____ Total depth _____
 Date shot _____ Depth of shot _____
 Initial open flow _____ /10ths Water in _____ Inch
 Open flow after tubing _____ /10ths Merc. in _____ Inch
 Volume _____ Cu. Ft.
 Rock pressure _____ lbs. _____ hrs.
 Oil _____ bbls., 1st 24 hrs.
 Fresh water 50 feet _____ feet
 Salt water 645 feet _____ feet

CASING AND TUBING	USED IN DRILLING	LEFT IN WELL	PACKERS
Size			
16			Kind of Packer _____
13			
10	<u>21</u>		Size of _____
8 1/4	<u>193</u>		
6 5/8			Depth set _____
5 3/16			
3			Perf. top _____
2			Perf. bottom _____
Liners Used			Perf. top _____
			Perf. bottom _____

CASING CEMENTED _____ SIZE _____ No. FT. _____ Date _____

COAL WAS ENCOUNTERED AT 146 FEET 48 INCHES

FEET INCHES FEET INCHES

FEET INCHES FEET INCHES

Drillers' Names Andrew Taber Danny G. Yeager

Remarks: 1112
Drilling at

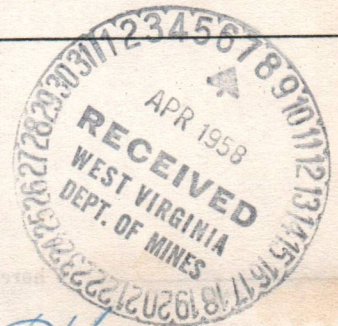

3/4/58
DATE

Susan T. Hanson
DISTRICT WELL INSPECTOR
08/18/2023

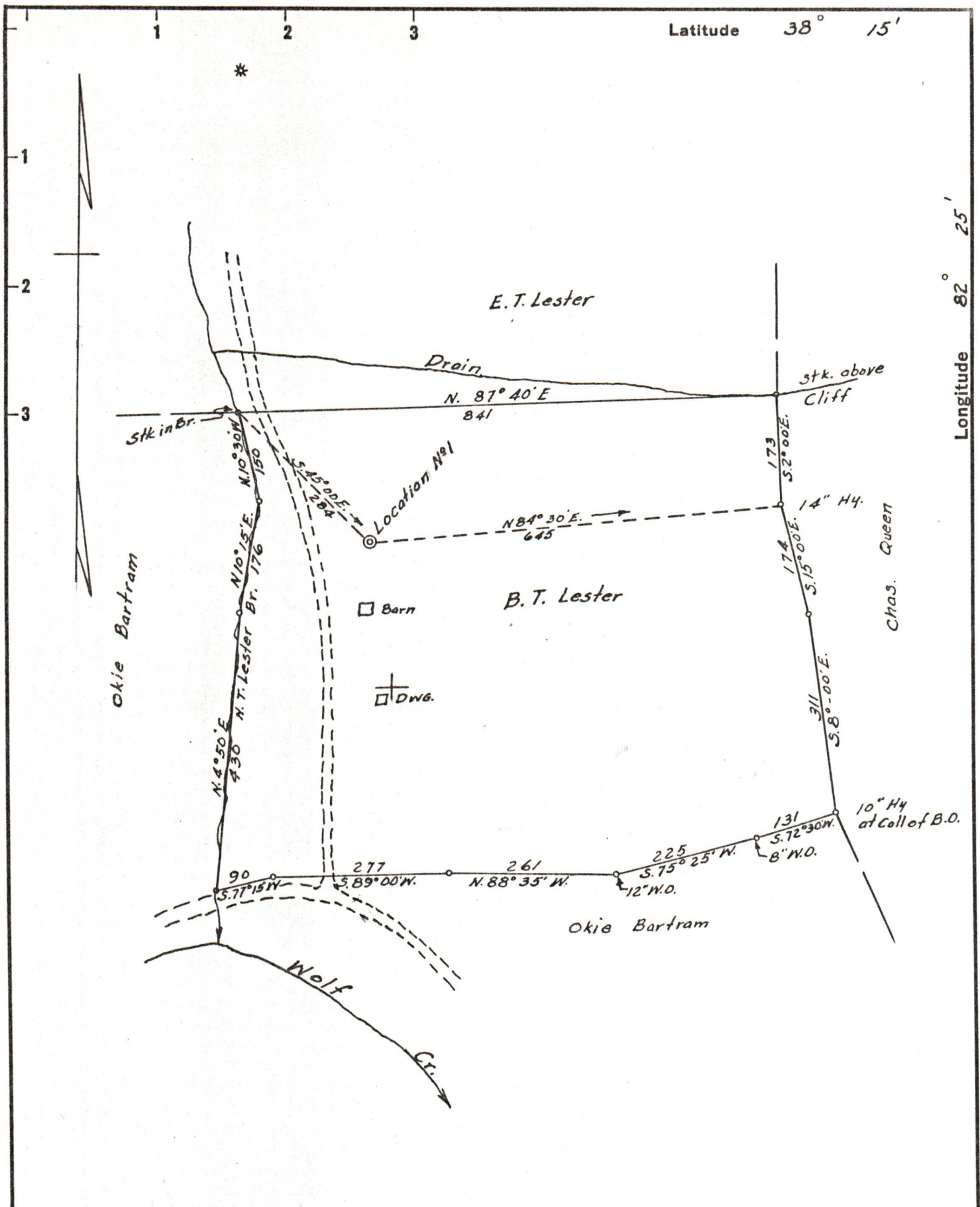

New Location...
 Drill Deeper.....
 Abandonment.....

Company R. H. ADKINS
 Address HAMLIN, W. VA.
 Farm B. T. LESTER
 Tract 1 Acres 10 Lease No. _____
 Well (Farm) No. 1 Serial No. _____
 Elevation (Spirit Level) 675
 Quadrangle WAYNE
 County WAYNE District BUTLER
 Engineer G. C. Cowing
 Engineer's Registration No. 309
 File No. _____ Drawing No. _____
 Date 2-24-58 Scale 1" = 200'

STATE OF WEST VIRGINIA
 DEPARTMENT OF MINES
 OIL AND GAS DIVISION
 CHARLESTON

WELL LOCATION MAP

FILE NO. WAY-108/18/2023

+ Denotes location of well on United States Topographic Maps, scale 1 to 62,500, latitude and longitude lines being represented by border lines as shown.

- Denotes one inch spaces on border line of original tracing.