

Latitude $38^{\circ} 17' 30''$
 $38^{\circ} 20'$

Longitude $82^{\circ} 25'$
 $82^{\circ} 27' 30''$

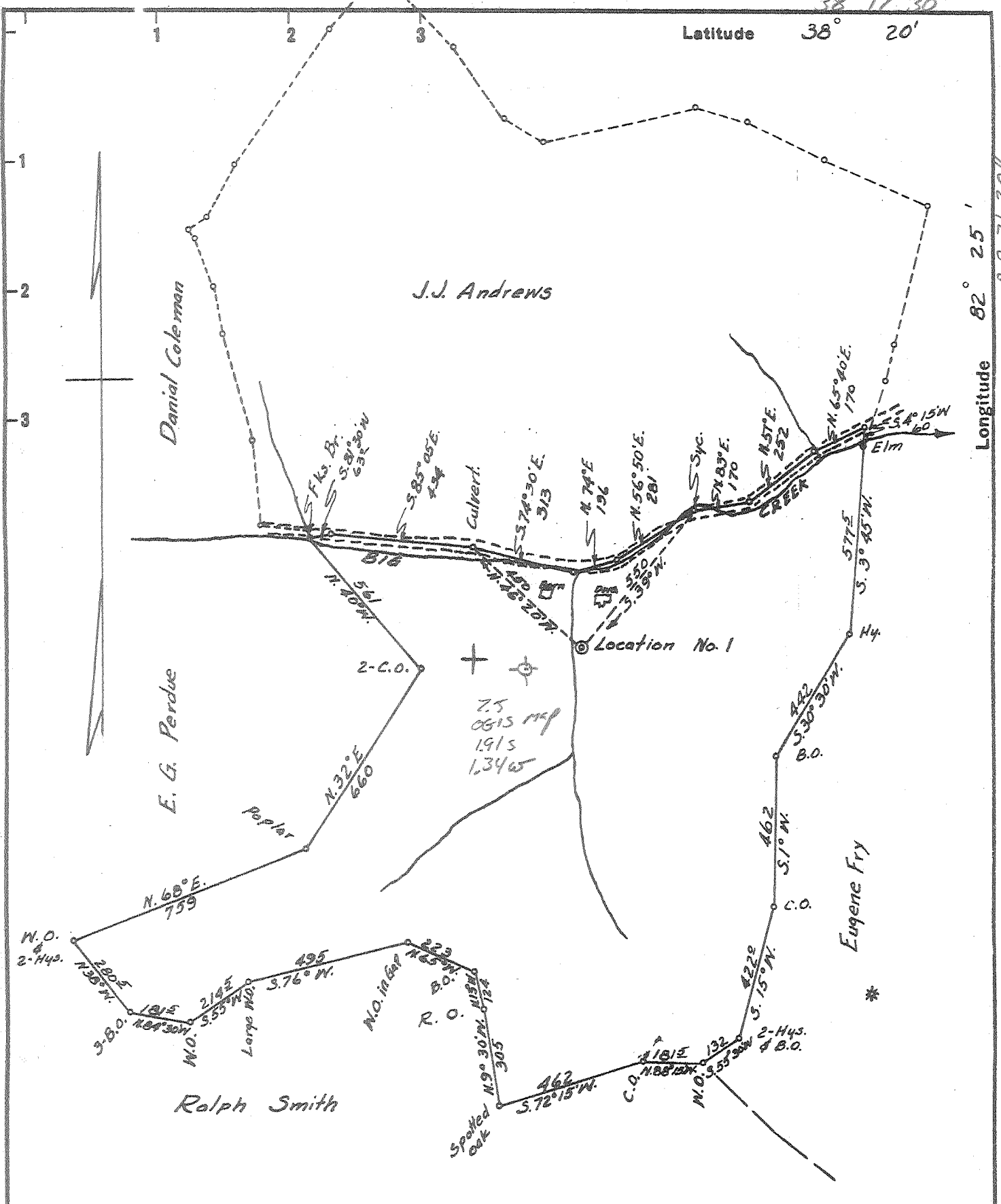

New Location
 Drill Deeper
 Abandonment - 6-1-73

Company WILSON MINE DENNIS M. ROY
 Address HUNTINGTON, W. VA. Belcher
 Farm EDGAR NELSON (NELEN EDWARDS)
 Tract _____ Acres 60 Lease No. _____
 Well (Farm) No. 1 Serial No. _____
 Elevation (Spirit Level) 640
 Quadrangle GUYANDOT SW
 County WAYNE District UNION
 Engineer E. G. Ewing
 Engineer's Registration No. 309
 File No. _____ Drawing No. _____
 Date 1-9-58 Scale 1" = 400'

STATE OF WEST VIRGINIA
 DEPARTMENT OF MINES
 OIL AND GAS DIVISION
 CHARLESTON

WELL LOCATION MAP
 FILE NO. WAY-1072-P

+ Denotes location of well on United States Topographic Maps, scale 1 to 62,500, latitude and longitude lines being represented by border lines as shown.

- Denotes one inch spaces on border line of original tracing.

~~47-099~~ 47-099

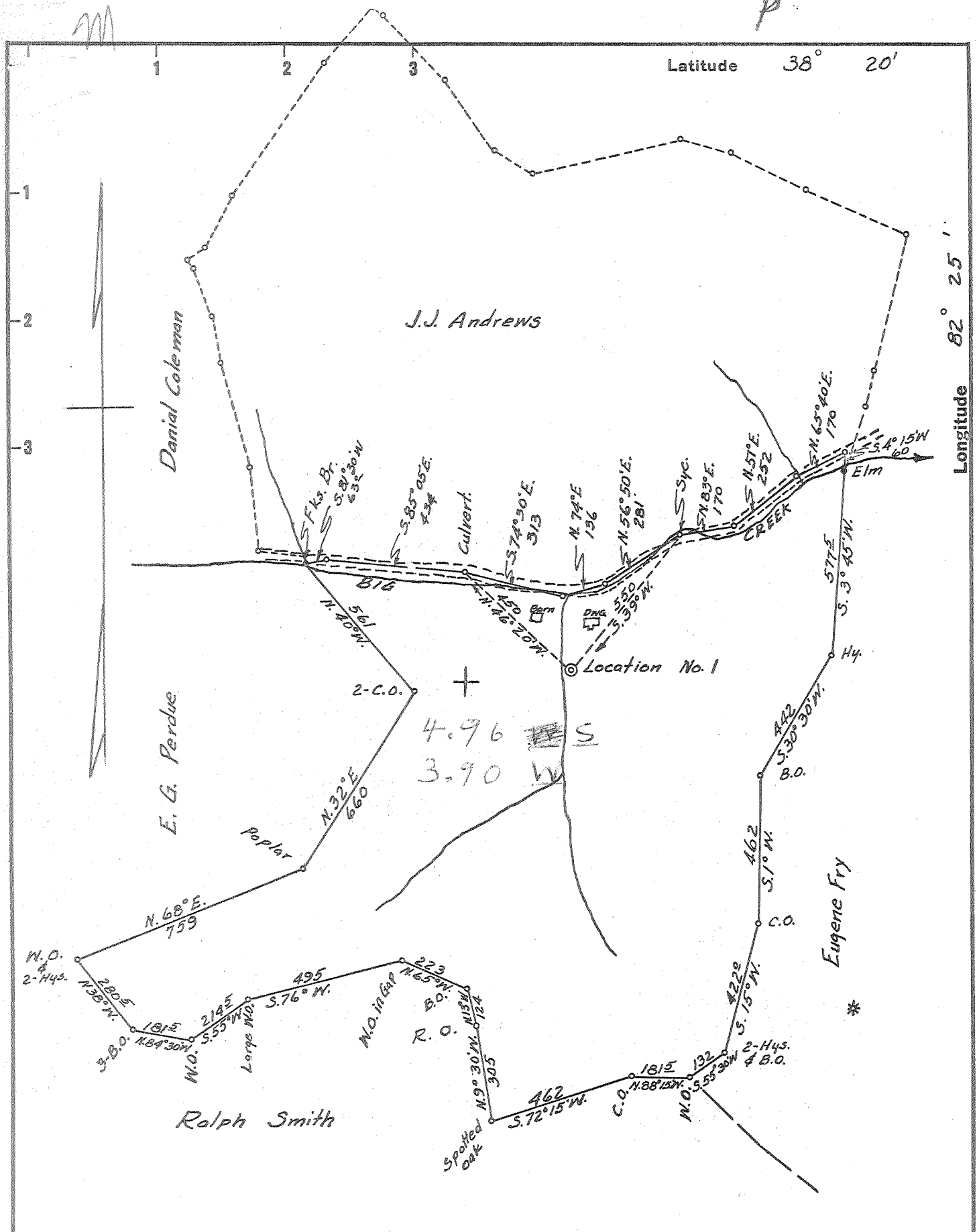

New Location
 Drill Deeper
 Abandonment

Company DENNIS M. ROY
 Address HUNTINGTON, W. VA.
 Farm EDGAR NELSON
 Tract _____ Acres 60 Lease No. _____
 Well (Farm) No. 1 Serial No. _____
 Elevation (Spirit Level) 640
 Quadrangle GUYANDOT SW
 County WAYNE District UNION
 Engineer E. C. Ewing
 Engineer's Registration No. 309
 File No. _____ Drawing No. _____
 Date 1-9-58 Scale 1"=400'

STATE OF WEST VIRGINIA
 DEPARTMENT OF MINES
 OIL AND GAS DIVISION
 CHARLESTON

WELL LOCATION MAP
 FILE NO. WAY-1072

+ Denotes location of well on United States Topographic Maps, scale 1 to 62,500, latitude and longitude lines being represented by border lines as shown.
 - Denotes one inch spaces on border line of original tracing.

6-6-58
Deep Well



STATE OF WEST VIRGINIA
DEPARTMENT OF MINES
OIL AND GAS DIVISION //

Quadrangle Guyandot

WELL RECORD

Permit No. Way-1072

Oil or Gas Well Gas
(KIND)

Company John Dale Gas Company
Address 925 Jefferson Ave - Hatg. W. Va.
Farm Edgar Nelson Acres 60
Location (waters) Big Creek
Well No. 1 Elev. 640'
District Union County Waynes
The surface of tract is owned in fee by _____

Casing and Tubing	Used in Drilling	Left in Well	Packers
Size			Kind of Packer
16			
18	<u>20'</u>	<u>20</u>	
10	<u>250</u>	<u>250</u>	Size of
8 1/2	<u>1188</u>		
6 1/2	<u>2231</u>	<u>2231</u>	Depth set
5 3/16	<u>120</u>	<u>120</u>	
3	<u>3872</u>	<u>3872</u>	Perf. top <u>20'</u>
2			Perf. bottom
Liners Used	<u>120' - 5 3/16</u>		Perf. top <u>all</u>
			Perf. bottom

Mineral rights are owned by Edgar Nelson
Address _____
Drilling commenced Jan 27, 1958
Drilling completed May 26, 1958
Date Shot May 27 From 3804 To 3841
With 1000 lbs Hercules Powder
Open Flow 8/10ths Water in 3' Inch
/10ths Merc. in _____ Inch
Volume 303,000 Cu. Ft.
Rock Pressure 1700 lbs. 36 hrs.
Oil _____ bbls., 1st 24 hrs.
Fresh water 21 feet _____ feet
Salt water _____ feet _____ feet

CASING CEMENTED	SIZE	No. Ft.	Date

COAL WAS ENCOUNTERED AT			
FEET	INCHES	FEET	INCHES

Formation	Color	Hard or Soft	Top	Bottom	Oil, Gas or Water	Depth Found	Remarks
Surface			0	21			
Slate			21	260			
Sand			260	300			
Slate			300	321			
Sand			321	470			
Slate			470	480			
Slate			480	560			
Brown Sand			560	700			
Sand			700	820			
Brown Sand			820	840			
Sand			840	950			
Brown Sand			950	970			
Sand			970	1037			
Settling Sand			1037	1170			
Sand			1170	1180			
Red Iron			1180	1185			
Limy Sand			1185	1190			
Shell			1190	1247			
Slate & Shell			1247	1283			
Little Lime							
Slate			1283	1287			

303M

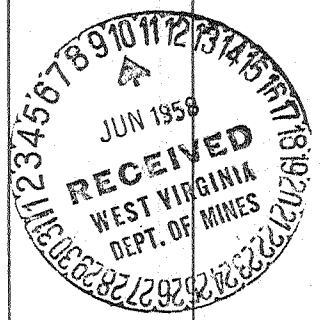

Formation	Color	Hard or Soft	Top	Bottom	Oil, Gas or Water	Depth Found	Remarks
Big lime			1287	1445			
Sand			1445	1455			
Sand			1455	1520			
Brown sand			1520	1530			
Slate & Shell			1530	1540			
Sand			1546	2070			
Slate & shell			2070	2080			
Copper shale			2080	2090			
Berea grit			2090	2130			
Slate & shell			2130	2150			
Sand			2150	2170			
Slate & shell			2170	2208			
Black shale			2208	2214			
Black shell			2214	2290			
Shale			2290	2455			
Gray slate			2455	2729			
Brown shale			2729	2739			
Gray shale			2739	2929			
Brown shale			2929	3109			
Slate			3109	3150		3152	
Brown shale						640	
						2512	
Coniferous			3152	3804			
Sand	Keefer		3804	3841			
Slate			3841	3872			

Date June 7, 1908

APPROVED W. M. R. [Signature], Owner

By [Signature] (Title)

STATE OF WEST VIRGINIA
DEPARTMENT OF MINES
OIL AND GAS DIVISION

RECEIVED
JUL 18 1973

OIL & GAS DIVISION
AFFIDAVIT OF PLUGGING AND FILLING OF MINES

AFFIDAVIT SHOULD BE MADE IN TRIPLICATE, ONE COPY MAILED TO THE DEPARTMENT, ONE COPY TO BE RETAINED BY THE WELL OPERATOR AND THE THIRD COPY (AND EXTRA COPIES IF REQUIRED) SHOULD BE MAILED TO EACH COAL OPERATOR AT THEIR RESPECTIVE ADDRESSES.

COAL OPERATOR OR OWNER	Webster Myers (Dennis Roy-Terry Dale Gas Company)
ADDRESS	1614 7th Ave Huntington, W.Va. 25703
COAL OPERATOR OR OWNER	July 13, 1973 19
ADDRESS	WELL AND LOCATION
LEASE OR PROPERTY OWNER	Union District
ADDRESS	Wayne County
LEASE OR PROPERTY OWNER	Well No. one
ADDRESS	Helen Belcher (Was Harry Ferguson) Farm

STATE INSPECTOR SUPERVISING PLUGGING..... Kenneth Butcher

AFFIDAVIT

STATE OF WEST VIRGINIA,

County of Cabell

ss:

David Partram and Windell Wallace

being first duly sworn according to law depose and say that they are experienced in the work of plugging and filling oil and gas wells and were employed by Webster Myers well operator, and participated in the work of plugging and filling the above well, that said work was commenced on the 29 day of June, 1973, and that the well was plugged and filled in the following manner:

SAND OR ZONE RECORD	FILLING MATERIAL	PLUGS USED	CASING	
			CSG PULLED	CSG LEFT IN
FORMATION		SIZE & KIND		
Pulled 3" Tubing	Hole filled with aquagell & mud from	3251 to 3300		
Bridge at 3300	Put 10' of Cement on top of Bridge	and 10' of stone		
on cement				
Bridged hole at 2229	Put in bridge and 10' of cement-10' of stone			
on top of Cement				
Pulled 7" Casing	Bridged hole at 1307' put 10' of Cement on Bridge & put in 10' of			
Bridged hole at 1307'	stone on cement			
Bridged hole at 235'	Put 10' of Cement on bridge and put in 10' of			
stone on cement				
Bridged hole at 100'	put 10' of cement on bridge and put 10' of			
stone on cement-Filled hole with mud	and clay to 3'			
COAL SEAMS	DESCRIPTION OF MONUMENT			
(NAME)	Filled hole with cement 3' of 30"			
(NAME)	above surface with cement inside			
(NAME)	of 13" pipe-Markings on top of			
(NAME)	cement -Helen Nelson No 1 abn			

and that the work of plugging and filling said well was completed on the 13 day of July, 1973

And further deponents saith not.

Sworn to and subscribed before me this 13th day of July, 1973.

My commission expires:

1-28-79

Shad Bowman

Windell Wallace
Patricia B. McNeil

Notary Public.

Permit No. WAY-1072-1

DEEP WELL