



STATE OF WEST VIRGINIA
DEPARTMENT OF MINES
OIL AND GAS DIVISION

NOTICE OF PROPOSED LOCATION OF OIL AND GAS WELL

To THE DEPARTMENT OF MINES,
Charleston, W. Va.

_____	<u>Adkins Drilling Co., Inc.</u>
COAL OPERATOR OR COAL OWNER	NAME OF WELL OPERATOR
_____	<u>3303 Monel Park, Huntington, W. Va.</u>
ADDRESS	COMPLETE ADDRESS
_____	<u>November 23,</u> 19 <u>57</u>
COAL OPERATOR OR COAL OWNER	PROPOSED LOCATION
_____	<u>Butler</u> District
ADDRESS	<u>Wayne</u> County
<u>Charles Davis</u>	Well No. <u>/</u>
OWNER OF MINERAL RIGHTS	<u>Charles Davis</u> Farm
<u>Fort Gay, Route #1 Wayne, W. Va.</u>	
ADDRESS	

GENTLEMEN:

The undersigned well operator is entitled to drill upon the above named farm or tract of land for oil and gas, having fee title thereto, (or as the case may be) under grant or lease dated 9th. day of October 1957, made by Charles Davis, to Commonwealth Gas Corporation, and recorded on the 11th. day of October, 1957, in the office of the County Clerk for said County in Book 47, page 317.

The enclosed plat was prepared by a competent engineer and shows the proposed location of a well to be drilled for oil and gas by the undersigned well operator on the farm and in the Magisterial District and County above named, determined by survey and courses and distances from two permanent points, or land marks.

The undersigned well operator is informed and believes there are no coal operators operating beds of coal beneath said farm or tract of land on which said well is located, or within 500 feet of the boundaries of the same, who have mapped their workings and filed their maps as required by law, excepting the coal operators or coal owners (if any) above named as addressees.

The above named coal operators or coal owners (if any) are notified that any objections they may desire to make to such proposed location, or which they are required to make by Section 3 of said Code, if the drilling of a well at said proposed location will cause a dangerous condition in or about their respective coal mines, must be received by, or filed with the Department of Mines within ten* days from the receipt of a copy of this notice and accompanying plat by said Department. Said coal operators are further notified that forms for use in making such objections will be furnished to them by the Department of Mines promptly on request and that all such objections must set forth as definitely as is reasonably possible the ground or grounds on which such objections are based and indicate the direction and distance the proposed location should be moved to overcome same.

(The next paragraph is to be completed only in Department's copy.)

Copies of this notice and the enclosed plat were mailed by registered mail, or delivered to the above named coal operators or coal owners at their above shown respective address _____ day _____ before, or on the same day with the mailing or delivery of this copy to the Department of Mines at Charleston, West Virginia.

Very truly yours,

Adkins Drilling Co., Inc.
WELL OPERATOR

3303 Monel Park,
STREET

Huntington, W. Va.
CITY OR TOWN

STATE _____



Address of Well Operator }

08/18/2023

*Section 3 If no such objections be filed or be found by the department of mines, within said period of ten days from the receipt of said notice and plat by the department of mines, to said proposed location, the department shall forthwith issue to the well operator a drilling permit reciting the filing of such plat, that no objections have been made by the coal operators to the location, or found thereto by the department, and that the same is approved and the well operator authorized to proceed to drill at said location.



STATE OF WEST VIRGINIA
DEPARTMENT OF MINES
OIL AND GAS DIVISION

NOTICE OF PROPOSED LOCATION OF OIL AND GAS WELL

To The Department of Mines,
Charleston, W. Va.

Adkins Drilling Co., Inc.

NAME OF WELL OPERATOR

COAL OPERATOR OR COAL OWNER

3303 Monel Park, Huntington, W. Va.

COMPLETE ADDRESS

ADDRESS

November 23, 1957

PROPOSED LOCATION

COAL OPERATOR OR COAL OWNER

Butler

ADDRESS

Wayne

Charles Davis

OWNER OF MINERAL RIGHTS

Well No. \

Fort Gay, House #1 Wayne, W. Va.

ADDRESS

Charles Davis

COMMENT:

The undersigned well operator is entitled to drill upon the above named farm or tract of land for

oil and gas, having the title thereto, (or as the case may be) under grant or lease dated 23rd day

of October 1957, whereby Charles Davis

Commonwealth Gas Corporation, and recorded on the 11th day

of October, 1957, in the office of the County Clerk for said County in

Book 47 page 317

The enclosed plat was prepared by a competent engineer and shows the proposed location of a well to be drilled for oil and gas by the undersigned well operator on the farm and in the Magistrate District and County above named, determined by survey and corners and distances from two permanent points on land marks.

The undersigned well operator is informed and believes there are no coal operators operating beds of coal beneath said farm or tract of land on which said well is located, or within 500 feet of the bounds of the same, who have mapped their workings and filed their maps as required by law, excepting the coal operators or coal owners (if any) above named as addressees.

The above named coal operators or coal owners (if any) are notified that any objections they may desire to make to such proposed location or which they are required to make by Section 3 of said Code, if the drilling of a well at said proposed location will cause a dangerous condition in or about their respective coal mines, must be received by or filed with the Department of Mines within ten days from the receipt of a copy of this notice and accompanying plat by said Department. Said coal operators are hereby notified that forms for use in making such objections will be furnished to them by the Department of Mines promptly on request and that all such objections must set forth as definitely as is reasonably possible the ground or grounds on which such objections are based and indicate the direction and distance the proposed location should be moved to overcome same.

(The next paragraph is to be completed only in Department's copy.)

Copies of this notice and the enclosed plat were mailed by registered mail, or delivered to the above named coal operators or coal owners at their above shown respective addresses, days before, or on the same day with the mailing or delivery of this copy to the Department of Mines at Charleston, West Virginia.

Very truly yours,

Adkins Drilling Co., Inc.

WELL OPERATOR

3303 Monel Park,

ADDRESS

Huntington, W. Va.

CITY OR TOWN

Address
of
Well Operator



08/18/2023

Section 3. If no such objections be filed or be found by the department of mines within said period of ten days from the receipt of said notice and plat by the department of mines, the department of mines shall forthwith issue to the well operator a drilling permit locating the line of such plat, that no objections have been made by the coal operators to the location, or found thereby by the department, and that the same is approved and the well operator authorized to proceed to drill at said location.

WAY-1066 Permit Number

November 27, 1957

Adkins Drilling Company, Inc
3303 Monel Park
Huntington, West Virginia

Dear Sirs:

We are in receipt of your application to drill Well No. 1 on Charles Davis Farm, Butler District, Wayne County together with a print of the map of location.

The tracing must be filed with this office as the print of the map does not meet our requirements. We will return your print as soon as a tracing is received.

Very truly yours,

Director
OIL AND GAS DIVISION

MG:g

cc Mr. Ivan T. Henson, Inspector

08/18/2023

December 7, 1957

Adkins Drilling Company, Inc.
3303 Monel Park,
Huntington, West Virginia

Gentlemen:

Please find enclosed permit WAY-1064 for
the drilling of well No. 1 on the Charles Davis Farm,
Butler District, Wayne County.

Please post one copy of the permit at the
well site.

Very truly yours,

Director
OIL AND GAS DIVISION

RFT/dm
encl:

cc Mr. Ivan T. Henson, Inspector
Oil & Gas Wells
331 Elaine Court
Huntington, West Virginia

Mr. R. C. Tucker, Assistant
State Geologist
P. O. Box 879
Morgantown, West Virginia

08/18/2023



STATE OF WEST VIRGINIA
DEPARTMENT OF MINES
OIL AND GAS DIVISION 5

Quadrangle Louisa N. E.

Permit No. Wayne 106h

WELL RECORD

Oil or Gas Well Gas

(KIND)

Company Adkins Drilling Co. Monal Park, Huntington
 Address Commonwealth Gas Corp. Box 1433, Charleston
 W. Va. Charles Davis Acres 20
 Location (waters) Wolf Branch
 Well No. 63h Elev. 732.8
 District Butler County Wayne
 The surface of tract is owned in fee by Charles E. Davis
Route #1 Address Fort Gay, W. Va.
 Mineral rights are owned by Same
 Address _____
 Drilling commenced November 5, 1957
 Drilling completed February 24, 1958
 Date Shot 1/24/58 From 192h To 193h
 With 2/4/58 1st shot-200# Powder
2nd shot-933# Powder
 Open Flow /10ths Water in _____ Inch
 /10ths Merc. in _____ Inch
 Volume 332,000 Cu. Ft.
 Rock Pressure 640 lbs. 168 hrs.
 Oil _____ bbls., 1st 24 hrs.
 WELL ACIDIZED _____
 WELL FRACTURED _____

Casing and Tubing	Used in Drilling	Left in Well	Packers
Size			Kind of Packer
16			
13			
10	20'	20'	Size of
8 3/4	245'	245'	
6 5/8	1130'		Depth set
5 3/16	1522'	1522'	
3			Perf. top <u>1938</u>
2		1947	Perf. bottom <u>1947</u>
Liners Used			Perf. top _____
			Perf. bottom _____

CASING CEMENTED _____ SIZE _____ No. Ft. _____ Date _____
 COAL WAS ENCOUNTERED AT _____ FEET _____ INCHES
 _____ FEET _____ INCHES FEET _____ INCHES
 _____ FEET _____ INCHES FEET _____ INCHES

RESULT AFTER TREATMENT

ROCK PRESSURE AFTER TREATMENT

Fresh Water 115 Feet Salt Water 825 Feet 1445

Formation	Color	Hard or Soft	Top	Bottom	Oil, Gas or Water	Depth	Remarks
Surface			0	10			
Slate			10	110			
Sand			110	165	Water	115	Hole Full
Slate			165	190			
Sand			190	240			
Slate			240	255			
Sand			255	335			
Slate			335	465			
Sand			465	500			
Slate			500	655			
Sand			655	695			
Slate			695	760			
SALT SAND			760	1026	Water	825	Hole Full
Slate			1026	1040			
MAXTON SAND			1040	1085			
Slate			1085	1130			
LITTLE LIME			1130	1140			
BIG LIME			1140	1316			
BIG INJUN SAND			1316	1342			
Slate			1342	1350			
			1350	1436			
Water Sand			1436	1490	Water	1445	Hole Full
Slate			1490	1518			
Lime Shell			1518	1527			
Slate			1527	1865			
Lime Shells			1865	1874			
Slate			1874	1904			
Brown Shale			1904	1924			
BUREA SAND			1924	1944			
Black Lime			1944	1947			

08/18/2023



(over)

Formation	Color	Hard or Soft	Top 5	Bottom	Oil, Gas or Water	Depth Found	Remarks
<u>TOTAL DEPTH</u>				1947			
					<u>FINAL GAUGE:</u>	332,000 cu. ft. after double shooting Berea	

08/18/2023

Date March 12, 19 58
 APPROVED COMMONWEALTH GAS CORPORATION, Owner
 By W. S. Gravely, Land & Eng. Department
 (Title)



STATE OF WEST VIRGINIA
DEPARTMENT OF MINES
OIL AND GAS DIVISION

Quad Louis

Permit No. WAY*1064

WELL RECORD

Oil or Gas Well Gas
(KIND)

Company <u>ADKINS DRILLING CO., INC.</u>	Casing and Tubing	Used in Drilling	Left in Well	Packers
Address <u>3303 Monel Park, Huntington, W. Va.</u>	Size			
Farm <u>CHARLES DAVIS</u> Acres <u>20</u>	16			Kind of Packer
Location (waters) <u>Wolf Creek</u>	18			
Well No. <u>1</u> Elev. <u>732.8'</u>	10 3/4	20	20 feet	Size of
District <u>Butler</u> County <u>Wayne</u>	8 5/8	245	240 feet	Depth set
The surface of tract is owned in fee by <u>Charles Davis</u>	6%	1130		
Address <u>Fort Gay, W. Va.</u>	5 3/16 x 1/2	1532	1522	
Mineral rights are owned by <u>Charles Davis</u>	3 1/2		40 feet	Perf. top
Address <u>Same</u>	2 inch		1947	Perf. bottom
Drilling commenced <u>Nov. 25, 1957</u>	Liners Used			Perf. top
Drilling completed <u>Feb. 9, 1958</u>				Perf. bottom
Date Shot <u>Feb. 4,</u> From _____ To _____				
With <u>1133 lbs Hercules Powder</u>				
Open Flow <u>30</u> /10ths Water in _____ <u>2</u> Inch				
<u>24</u> /10ths Merc. in <u>12 hours</u> <u>2 inch</u> Inch				
Volume <u>333</u> Cu. Ft.				
Rock Pressure <u>640</u> lbs. _____ hrs.				
Oil <u>None</u> bbls., 1st 24 hrs.				
Fresh water <u>115</u> feet _____ feet				
Salt water <u>825</u> feet _____ feet				

CASING CEMENTED	SIZE	No. Ft.	Date
COAL WAS ENCOUNTERED AT	FEEET	INCHES	
	FEEET	INCHES	FEEET
	FEEET	INCHES	FEEET

Formation	Color	Hard or Soft	Top	Bottom	Oil, Gas or Water	Depth Found	Remarks
Surface	0		0	10			
Slate			10	110	115 water		
Sand			110	165	2 bbls hr.		
Slate			165	190			
Sand			190	240			
Slate			240	255			
Sand			255	335			
Slate			355	465			
Sand			465	500			
Slate			500	655			
Sand			655	695			
Slate			695	760			
Sand (salt)			760	1026	825 hole full		
Slate			1026	1040	water		
Sand (Maxon)			1040	1085			
Slate			1085	1130			
Little Lime			1130	1140			
Big Lime			1140	1316	Water in gas in Big Lime at		
Injun Sand			1316	1342	1300 to 1312 2 bbls in 1 hour.		
Slate			1342	1350			
Sand			1350	1436			
Sand			1436	1490	hole full water at		1445
Slate			1490	1518			
Lime Shell			1518	1527			
Slate and Shells			1527	1865			
Lime Shell			1865	1874			
Slate and Shells			1874	1905			
Shale			1905	1924	Gas 1925 to 1937		
Berea Grit			1924	1944			
Big Lime Shell			1949	1947			
Total Depth				1947			

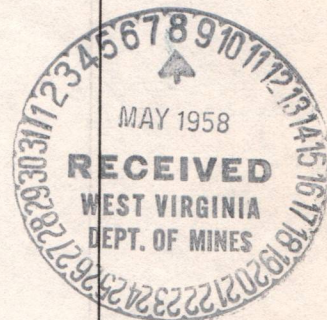

08/18/2023

1/2 hour after first shot 68/10ths. in 2 inch
1 hour after 1st shot 60/10ths. in 2 inch.
18 hours 37/10ths.
15 hour test after 2nd. shot 62/10ths in 2 inch.
Shut in 62/10ths.

STATE OF WEST VIRGINIA
DEPARTMENT OF MINES
OIL AND GAS DIVISION

INSPECTOR'S WELL REPORT

Permit No. Way 1064

Oil or Gas Well 1
(KIND)

Company Adkins Drilling Company
 Address Huntington W. Va.
 Farm Charles Davis
 Well No. 1
 District Butter County Wayne
 Drilling commenced 11/25/57
 Drilling completed _____ Total depth _____
 Date shot _____ Depth of shot _____
 Initial open flow _____ /10ths Water in _____ Inch
 Open flow after tubing _____ /10ths Merc. in _____ Inch
 Volume _____ Cu. Ft.
 Rock pressure _____ lbs. _____ hrs.
 Oil _____ bbls., 1st 24 hrs.
 Fresh water 116 feet _____ feet
 Salt water 835 feet _____ feet

CASING AND TUBING	USED IN DRILLING	LEFT IN WELL	PACKERS
Size			
16			Kind of Packer _____
13			
10	<u>18</u>		Size of _____
8 1/4	<u>245</u> 245		
6 5/8			Depth set _____
5 3/16			
3			Perf. top _____
2			Perf. bottom _____
Liners Used			Perf. top _____
			Perf. bottom _____

CASING CEMENTED _____ SIZE _____ No. FT. _____ Date _____
 COAL WAS ENCOUNTERED AT _____ FEET _____ INCHES
 _____ FEET _____ INCHES FEET _____ INCHES
 _____ FEET _____ INCHES FEET _____ INCHES

Drillers' Names Robert Adkins, Ted Adkins

Remarks: Drilling at 1130



12/20/57
DATE

Susan Henson
DISTRICT WELL INSPECTOR

08/18/2023

Latitude 38° 15'

Longitude 82° 30'

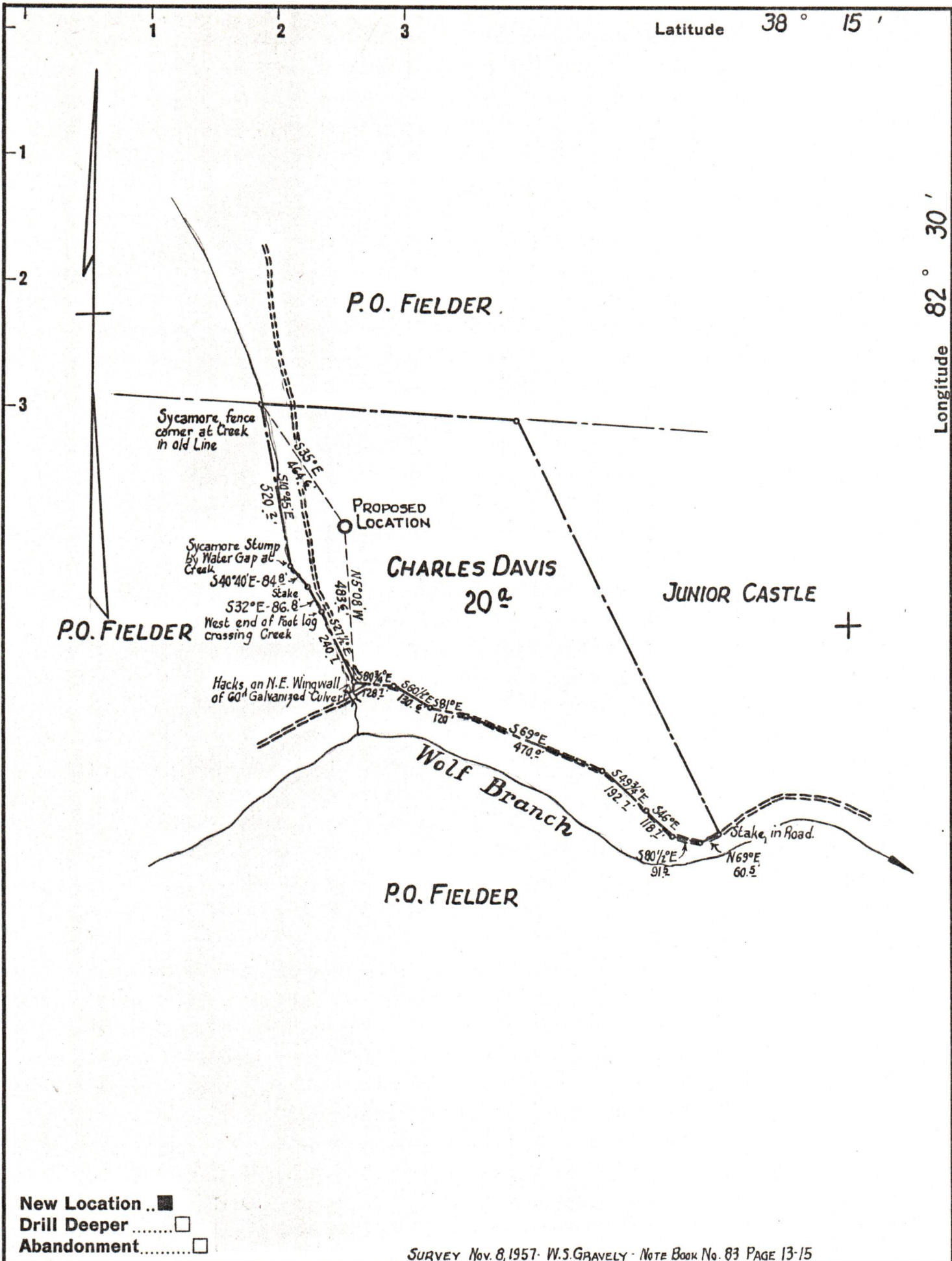

New Location ..
 Drill Deeper
 Abandonment.....

SURVEY Nov. 8, 1957. W.S. GRAVELY. Note Book No. 83 PAGE 13-15

Company ADKINS DRILLING COMPANY
 Address 3303 MONEL PARK, HUNTINGTON, W.VA.
 Farm CHARLES DAVIS
 Tract _____ Acres 20 Lease No. _____
 Well (Farm) No. 1 Serial No. _____
 Elevation (Spirit Level) 732.8'
 Quadrangle LOUISA N.E.
 County WAYNE District BUTLER
 Engineer J.E. BILLINGSLEY
 Engineer's Registration No. 757
 File No. _____ Drawing No. _____
 Date Nov. 12, 1957 Scale 1" = 400'

STATE OF WEST VIRGINIA
 DEPARTMENT OF MINES
 OIL AND GAS DIVISION
 CHARLESTON

WELL LOCATION MAP
 FILE NO. WAY-1067 08/18/2023

+ Denotes location of well on United States Topographic Maps, scale 1 to 62,500, latitude and longitude lines being represented by border lines as shown.

- Denotes one inch spaces on border line of original tracing.